AN AMERICAN PAPER FOR AMERICANS

Chicago Daily Tribune

THE WORLD'S GREATEST NEWSPAPER

"Hit Hard, Hit Fast, Hit Often!" —Adm. William F. Halsey Jr.

★★ FINAL

VOLUME CIV.—NO. 91 C [REG. U. S. PAT. OFFICE. COPYRIGHT 1945 BY THE CHICAGO TRIBUNE] MONDAY, APRIL 16, 1945.—32 PAGES THIS PAPER CONSISTS OF TWO SECTIONS—SECTION ONE THREE CENTS PAY NO MORE

F.D.R. BURIED AT HYDE PARK

Nazi Troops from Red Front Battle Yanks on Elbe

AMERICANS DRIVEN BACK TO RIVER AT MAGDEBURG

Gain Four Miles in Second Crossing Farther South

(Map on page 8)

PARIS, April 16 [Monday]—(AP)—Veteran German troops from the Russian front were thrown yesterday into the battle of the Elbe river 53 miles southwest of Berlin, where Lt. Gen. Simpson's United States 9th army smashed four miles east of the stream despite loss of one of its bridgeheads farther north.

The Germans smashed the original 2d armored [Hell on Wheels] division's bridgehead just south of Magdeburg. The enemy threw three divisions into the battle, one from the eastern front and at least one from the Berlin garrison.

Two of the German divisions struck out Saturday at the American infantry which had crossed the Elbe by boat. German tanks charged into the Americans, who were without armored protection, and the massed anti-aircraft guns of Berlin's outer defenses were swung down to ground level on the crossing. Heavy losses were inflicted on the Americans.

Some Yanks Swim Back.

"Some American troops that had pushed across the Elbe were of necessity cut off," one correspondent said, "and they staged a miniature Dunkerque to get back across the river, using boats, ducks [amphibious vehicles], and any type of craft available. Some of the men swam back."

The 9th army's 84th infantry division was hurrying up to join the battle, traveling 32 miles to within six miles of the Elbe.

The new push for Berlin opened from the 9th army's second Elbe bridgehead at Barby, 15 miles southeast of Magdeburg. The 83d infantry division there deepened its holding across the river to four miles.

[The German controled Scandinavian Telegraph bureau in Stockholm reported from Berlin that small American armored detachments had ranged from the Elbe "to the western suburbs of Berlin," but were forced to turn back. Stockholm also quoted a Berlin broadcast as saying that "several American armored columns" had crossed the Elbe west of Berlin and that the Americans controled the stream's west bank for 70 air line miles southward.]

Fan Out Near Seehausen.

The closest American forces to Berlin officially reported are those on the Elbe west bank northeast of Magdeburg and 45 miles west of Berlin.

The 5th armored division fanned out along a 12 mile stretch of the Elbe in the area of Seehausen, 50 miles north of Magdeburg. Infantry on the flanks reached the city of Salzwedel, 28 miles west of Seehausen, and cleared Bismarck, southeast of Seehausen. The city of Magdeburg is under assault and white flags flew in the city after an all night bombardment.

Southern Germany dangled from the rest of the reich by a slender thread. All north-south highways thru Germany were cut, and the enemy was fleeing southward over Czechoslovakia's winding roads and railways for a stand in the mountain fastnesses of Bavaria and Austria. The American 3d army was attempting to snap the thread by

[Continued on page 6, column 3]

War Summaries

WESTERN FRONT—Yanks lose one Elbe river bridgehead. Page 1.

LONDON—Berlin reports Reds 24 miles from Berlin. Page 5.

LONDON — Bombers drop liquid fire on Bordeaux Nazis. Page 7.

ROME—Allied gains break stalemate in Italy. Page 9.

GUAM—Yanks repulse 3 attacks on Okinawa. Page 12.

MANILA—Yanks kill 8,156 Japs in week. Page 16.

Nazi General Sees War End in a Few Days

BY HENRY WALES

[Chicago Tribune Press Service]

HANNOVER, Germany, April 12 [Delayed] — Three German generals, including a brother of Field Marshal Ewald von Kleist, who were captured in Hannover by Maj. Gen. Alexander M. Bolling's 84th division, said today the war is over, with only allied entry into Berlin needed to make victory official. All voiced anxiety over Russia's aspirations in Germany, but professed complete confidence that Britain and the United States would present reasonable peace terms.

Lt. Gen. Adolf von Kleist, who was military governor of Warsaw until 1944, declined to discuss his brother, disgraced by Hitler, or to comment on the Fuehrer, fearing reprisals against his family.

He justified Field Marshal Kesselring's continuing doomed resistance because he gave an oath of allegiance to Hitler. Hindenburg and Ludendorff were entitled to surrender in World War I. because the kaiser's abdication relieved them of their oaths, he said.

Werewolves? Nonsense!

"I had difficult times with the Nazi leaders," said Von Kleist, "because they cannot understand how to treat persons of noble birth. I do not condone the July 20 attempt at assassination of Hitler. In a few days you will cross the Elbe and all will be over. I am extremely skeptical about the existence of any strategic reserve or new German units to put up a defense."

He dismissed the werewolf propaganda stories with a word: "Nonsense!"

"Every one in Germany is sick of war and realizes we have lost and further resistance is futile, but the people are forced to go on," he remarked.

Follows Von Papen

Regarding Germany's future, Von Kleist said: "The United States and Britain will occupy the west, Russia the east—that is all that can be said. I followed Franz von Papen, but I don't know whether he would again attempt leadership."

Gen. Lohning, commandant of Hannover, excused losing the city: "One cannot make a city into a fortress without sufficient troops. The Elbe is an obstacle as serious as the Rhine, and Kesselring may fight a delaying action there if he has time to rest his troops and reform. But the fuel shortage will prevent the use of tanks, even if he has many left, and ground the Luftwaffe."

"Redoubt" a Rumor

Regarding a Nazi last stand in a national redoubt, Lohning dismissed it as "pure rumor."

One general, who had been in Norway 18 months until recently, said, "I was amazed and shaken on my return to Germany to witness the terrible destruction by bombing. The war is over, but I cannot predict the exact date hostilities will formally cease. In fact, I don't know who could surrender on behalf of Germany.

"I don't believe the people will support or coöperate with resistance in a national redoubt, as they've had five and a half years of war, have suffered terrible losses, and have reached the limits of endurance."

Tribune Features

Crossword Puzzle .....Page 4
Dick Tracy .....Page 24
Editorials .....Page 14
Farm and Garden.....Page 10
Friend of the Yanks.....Page 14
Gasoline Alley.....Page 12
Gumps .....Page 18
Harold Teen.....Page 18
Inquiring Cameral Girl.....Page 20
Moon Mullins.....Page 23
Neighbors .....Page 17
Obituaries .....Page 25
Orphan Annie .....Page 12
Radio Programs.....Page 26
Smilin' Jack.....Page 24
Smitty .....Page 18
Terry .....Page 24
Winnie Winkle.....Page 25

PAST ACCOMPLISHMENTS AND FUTURE DIFFICULTIES

THE MOUNTAINS AHEAD ALWAYS LOOK TALLEST, HARRY — REST YOUR EYES, OCCASIONALLY, BY GAZING DOWN THE BACK TRAIL.
"HIMALAYAN" PROBLEMS OF THE FUTURE
"INSURMOUNTABLE" PROBLEMS OF THE PAST
1776
1812
1861
1917
1941
WARS, DEPRESSIONS, PANICS

BURMA FILM HELD UP BY BRITISH; TOO MUCH CREDIT GIVEN YANKS

[Chicago Tribune Press Service]

LONDON, April 15—Release of a film depicting the Burma campaign has been postponed indefinitely by the British war office on the ground it gives too much credit to the American troops and too little to the British, the London Sunday Express said today.

The picture, made in Burma on orders of Adm. Louis Mountbatten, commander in southeast Asia, was directed by Col. Frank Capra, Hollywood director on military leave, and Lt. Col. Alexander Bryce of the British army film unit.

The Express said War Minister James Grigg "had a personal interest in the decision" to postpone the release of the film, the war office considering it gives an unbalanced picture of a campaign in which the ground forces are predominantly British." The war office told a Chicago Tribune correspondent it had "no comment" on the report.

MAYBE ALL THIS GERMAN WANTED WAS A DOUGHNUT

BY SEYMOUR KORMAN

[Chicago Tribune Press Service]

WITH THE U. S. 7TH ARMY IN BAVARIA, Germany, April 15 — A German soldier walked right into a group of five American Red Cross girls who operate the doughnut and coffee clubmobile with the 42d [Rainbow] division. As the girls backed away — for he was armed and they, of course, were not — the German waved his arms and shouted: "I surrender!"

Then he added the only other English phrases he knew: "Hurray, New York, Detroit, John L. Lewis!"

The five girls were wondering what to do when their army driver and helper, Pvt. Pete Skokas of Asbury Park, N. J., hurried over. Pete took the German to the Rainbow division's captive enclosure. The division showed its appreciation for the "assist" on the prisoner—and also for the doughnuts and coffee—by giving each of the girls the insiginia patch of red, yellow, and blue to wear.

Upstate New York Town Shaken by Earthquake

Auburn, N. Y., April 15 (AP)—Earth tremors were felt here at 9:15, 10:20, and 11:30 a. m. today. Houses were shaken and dishes rattled but there was no report of damage.

Total average net paid circulation
MARCH, 1945
DAILY *in excess* 955,000
THE CHICAGO TRIBUNE

Nazis Linger Over Cognac; Yanks Walk In

BY JOHN THOMPSON

[Chicago Tribune Press Service]

THURINGIA, Germany, April 14 [Delayed]—A German general and his staff were in the midst of a farewell dinner Thursday night when Company K, 273d infantry regiment, 69th division, rolled into town and captured them. Staff bags were packed and trucks waited, but the officers were too busy drinking cognac and champagne to escape.

"We had a devil of a time keeping the officers from falling off our jeep hoods when we brought them to the town from their chateau," said the company commander, Capt. Albert E. Wilson of Montclair, N. J. "They were all drunk as hoot owls."

Chicagoans in Company

Among the soldiers of K company were Pvt. Harry Williams, La Porte, Ind., and Pvt. Thomas McCann, 7119 Lafayette av., Tech. Sgt. Emil M. Miskovic, 5124 S. Fairfield av., and Pvt. Kenneth Sellers, 342 W. 73d st., all of Chicago. Sellers is a former journalism student at the University of Illinois and was a copy boy in Chicago's Associated Press office.

Wilson and his men relieved a squad of 9th armored division soldiers who were guarding a huge prisoner of war inclosure which held 2,000 men. They included 76 German officers, 91 Hungarian officers, including a general, and 500 Hungarian soldiers.

Near-by was a house filled with Hungarian women and babies. They'd come along five weeks ago with their men, who had been working here in ordnance shops and on labor details. In hospitals were an estimated 800 German wounded.

"We found one Hungarian soldier aged 13," said Wilson, "and he'd already been in the army three years. What a war!"

Guns on Hospital Grounds

Hundreds of guns of all calibers were discovered in the town. Many stood under green camouflage in the town square. Many more were found in the grounds of a hospital, sharing the protection of Geneva's Red Cross to escape our bombers.

The German officers tried to keep the Hungarian officers from talking with a Hungarian born American photographer, and one Hungarian said almost tearfully, "Tell these Germans they can't push us around any more."

The Hungarians said they had come from Vienna, and had been marched here from Berlin. They were bitter about two things: The Hungarians could not get their hair cut by German barbers, and the German scorched earth policy destroyed countless Hungarian villages but ended once the German border was crossed.

The Hungarians said they had fled to the forest when the Germans tried to give them guns to fight with upon the approach of the American 1st army. When the Americans arrived, Hungarian wives, mothers, and sweethearts rushed out to the woods to tell their men they could come back safely and surrender.

This town also holds one of the Nazis' horrible political prisons, filled with more than 500 male and female scarecrows, including German, Dutch, French, and Belgian nationals, and two Britishers. Many of the inmates looked as if they would die at any moment. All were starving, and all told of being beaten almost daily.

Color Portrait of Truman; Roosevelt Burial Is Pictured

Turn to the back page for a color portrait of President Harry S. Truman, taken recently by The Tribune's color studio camera.

Turn to page 8 for pictures of burial services for Franklin D. Roosevelt yesterday in Hyde Park, N. Y., and the memorial service in Chicago aboard the aircraft carrier Sable.

Also on page 8 is a map showing the advances of allied armies on the western front.

India Unable to Send News Writers to Frisco

NEW DELHI, India, April 15 (AP)—The Indian government announced today it could arrange neither transportation nor accommodations for news correspondents from India to attend the San Francisco peace conference, and that plans to send them "must be abandoned." The Hindustan Times printed an article saying that "our rulers don't wish the conference to be reported from the Indian angle."

THE WEATHER

MONDAY, APRIL 16, 1945.

Sunrise, 6:09, Sunset, 7:33. Moonset, 12:43 a. m. tomorrow. Morning star, Mars; evening star, Venus; night luminaries, Saturn and Jupiter.

CHICAGO AND VICINITY: Rain and warmer in forenoon; clearing and cooler in afternoon and tonight; strong winds; partly cloudy and cool tomorrow; high today, 65; low tonight, 38; high tomorrow, 48.

ILLINOIS: Rain and warmer in forenoon; clearing and cooler in afternoon and tonight; strong winds; partly cloudy and cool tomorrow.

TEMPERATURES IN CHICAGO

For 24 hours ended 2 a. m. April 16:

3 a. m.	†40	Noon	44	7 p. m.	43
4 a. m.	40	1 p. m.	44	8 p. m.	43
5 a. m.	40	2 p. m.	45	9 p. m.	43
6 a. m.	41	3 p. m.	45	10 p. m.	44
7 a. m.	41	4 p. m.	45	11 p. m.	45
8 a. m.	42	4:10	*45.6	Midn't	45
9 a. m.	42	5 p. m.	43	1 a. m.	45
10 a. m.	43	6 p. m.	42	2 a. m.	44
11 a. m.	42				

*High. †Low.

For 24 hours ended 7:30 p. m. April 15:

Mean temperature, 42; normal, 47; excess since Jan. 1, 595 degrees.

Precipitation, .07; deficiency since Jan. 1, .52 of an inch.

Highest wind velocity, 16 miles an hour.

Relative humidity, 7:30 a. m., 83 per cent; 1:30 p. m., 59; 7:30 p. m., 90.

[Official weather report on page 16.]

LAST RITES HELD IN ROSE GARDEN HE CHOSE FOR HIS RESTING PLACE

Truman to Restore Prerogatives to Congress

BY ARTHUR SEARS HENNING

[Chicago Tribune Press Service]

Washington, D. C., April 15—President Truman, it was learned today, has definitely turned thumbs down on a continuation of the personal government and executive dictatorship that characterized Mr. Roosevelt's administration of the government.

A firm believer in the coördinate powers of the executive, legislative, and judicial branches of the government and in the checks and balances devised by the Constitution, Mr. Truman intends to conduct an administration in which congress will be restored to full exercise of its constitutional power. There is to be no more executive dictation of legislation, no more attempts to pack the Supreme court.

Addresses Nation Today

The Truman administration will begin full fledged operation tomorrow when the new President returns from the Roosevelt burial services at Hyde Park today. Mr. Truman will start off with an address to the country at a joint session of congress at 1 p. m. His speech will be broadcast to the country and to other nations.

The American people and the world at large will learn from this

Secretary Morgenthau [left], Harry Hopkins, and David K. Niles [right].

salutatory in a general way what views Mr. Truman holds and what policies he may be expected to pursue on the prosecution of the war, the making of the peace with our enemies, plans to preserve world peace henceforth and on economic and other domestic questions.

Tuesday morning Mr. Truman will hold his first press conference and that night he will broadcast an address to the members of American military forces at home and overseas.

New Dealers to Exit

The three days since Mr. Truman was catapulted into the Presidency by the death of Mr. Roosevelt have sufficed to convince the leading New Dealers that their days in the new administration are numbered. They have seen the writing on the wall and are making their plans accordingly. In fact, there are indications that there will be an exodus of the New Dealers belonging to the Roosevelt inner circle at no distant date.

Among the first expected to go are Secretary of the Treasury Morgenthau, Harry Hopkins, chief Roosevelt confidant, and David K. Niles, political manipulator and

[Continued on page 4, column 2]

JAMES ROOSEVELT ARRIVES FROM MANILA TOO LATE FOR RITES

New York, April 15 (AP)—Col. James Roosevelt of the marine corps, eldest son of Franklin D. Roosevelt, arrived at Floyd Bennett field today after a 10,000 mile flight from Manila, but was an hour and a half too late to attend the burial of his father at Hyde Park.

He went directly from the airport to Pennsylvania station, arriving there in time to meet the Presidential train aboard which his wife, mother, and President and Mrs. Truman were returning to Washington.

"I would have been here in time for father's funeral, had it not been for head winds," he said. "We left Manila when word of father's death was received and our flight took 60 hours."

Truman in Capital

Washington, D. C., April 15 (AP)—President Truman returned to Washington at 8:27 tonight from Hyde Park, N. Y., where he attended burial services for Franklin D. Roosevelt.

With Mrs. Truman and their daughter, Margaret, he was whisked to his Connecticut av. apartment. Mrs. Roosevelt and other members of the Roosevelt family returned to the White House.

During the trip from Hyde Park, Mr. Truman worked on the address he is to deliver tomorrow to congress—the first since his elevation to the Presidency.

The address will be made before a joint session of senate and house about 1 p. m. [noon Chicago time] tomorrow.

[W-G-N will be among the stations broadcasting the speech at noon, Chicago time.]

Artist Tells of Roosevelt's Last Minutes

(Picture on page 4)

New York, April 15 (AP)—The Russian born woman artist who was sketching Franklin D. Roosevelt when he was stricken fatally at Warm Springs, Ga., painted for the nation today a verbal picture of the late President's last living moments.

At her Locust Valley, Long Island, home, Mme. Elizabeth Schoumatoff, a tall, dark haired, brown eyed woman, told newsmen that Mr. Roosevelt was seated at the fireplace in the Little White House. In the room also were two cousins, Miss Laura Delano and Miss Margaret Suckley, and his secretary, William D. Hassett.

"The President was busily signing papers," Mme. Schoumatoff recalled. "There were papers stacked on the card table. The chairs were covered with papers as was a large sideboard. Then Mr. Hassett said: 'Don't mind me, I'm just drying my laundry.' At that the President burst into laughter."

Wearing School Tie

Hassett, she said, referred to the fact that the papers were spread around the room to allow the President's signature to dry.

"I had brought my easel with me for a life size portrait," Mme. Schoumatoff continued. "I was getting set to start painting when I noticed the President had worn his red Harvard necktie. It was just right. He never looked better than when he greeted me. He had on a dark gray suit and the Harvard necktie was a perfect blend with his blue navy cape."

Mme. Schoumatoff said one of the cousins who had stepped out of the room then returned.

"The time was 12:30 p. m. When it was getting near 1 o'clock the butler came in and started to set the table for luncheon. Mr. Hassett had taken all his papers away. The President looked up from the papers he had been working so hard over and said to me:

"'We've got just about 15 more minutes to work.'

Absorbed in Work

"With that he went back to work on the papers. He became so engrossed that he slipped slightly out of pose. His head went down a little but I didn't ask him to look up. He was extremely absorbed. Fifteen minutes had passed.

"I couldn't paint his face while he was out of pose so I was doing this and that, particularly making notes of the color and light on his face.

"Then he raised his left hand to his left temple, then to his forehead and his hand went back to the arm of the chair. Then slowly he lay back, reclined in the chair, slipped slightly to the left, with his head more to the left."

One of the cousins, she said, told her to ask a secret service man to call a doctor immediately.

"I went out and did that," she continued.

Mme. Schoumatoff said she did not again return to the room.

President, Cabinet, and Dignitaries of Nation Attend

BY WALTER TROHAN

[Chicago Tribune Press Service]

Hyde Park, N. Y., April 15—In a rose garden under a wide, blue sky, Franklin Delano Roosevelt was buried this morning with simple, solemn rites on his family estate atop the Palisades of the majestic Hudson river.

Home where he longed to be was the 31st individual to become President of the United States as the sweetly mournful notes of taps sounded in the chill air.

Crowded about the hedged garden were the late chief executive's family, President Truman, members of the cabinet, major figures of the White House staff, senators, congressmen, distinguished guests, and old friends and neighbors.

Site Selected in Will

The grave was near the sundial which Mr. Roosevelt mentioned in his will in selecting the place for his final rest. Its shadows will mark the daylight hours in the years to come, which in turn will mark the length of the shadow he will cast on history.

The day was out of tune with the mournful duty before the saddened assemblage. The sun shone brightly and the sky was clear except for soft wisps of clouds. Everywhere trees and shrubs were budding the green of spring. Birds chirped gayly. An icy wind chilled the warmth of the sun.

Bombers Mass Overhead

Above and beyond the high budding hedge of the late President's two favorite trees were stretching toward the bombers and pursuit planes which massed overhead. One, a stately elm, stood in front of the rambling stone house in which Mr. Roosevelt was born 63 years ago. The other, a mighty oak, stood in front of the library he built as a gift to the nation.

On election night last November, as he awaited the fourth jubilant torchlight parade of his fellow townsmen, Mr. Roosevelt pointed to the elm and joyously recalled that as a boy he had hid in the branches for several hours, laughing with glee as he watched the frantic search of his parents and servants.

On a blistering holiday in late July, 1939, a few weeks before the outbreak of war in Europe, Mr. Roosevelt sat under the oak of mammoth girth and dedicated the library which became his memorial last Thursday on his death from cerebral hemorrhage in his second home at Warm Springs, Ga.

Casket Flag Draped

The body had been brought here overnight from Washington, where a state funeral was held yesterday in the East room of the White House. The cabinet, Supreme court, representatives of other lands, members of senate and house, and other high officials in public life accompanied it.

The casket, still covered by the flag it bore at the White House yesterday, was lifted from the rear car of the train by men in uniform. Slowly it was taken up the steep, twisting road leading from the river to the wooded slope at the rear of the Roosevelt estate.

It was exactly 10 a. m. when the first gun of a Presidential salute was fired by a battery in the library grounds to the east of the quarter acre garden. They boomed at solemnly space intervals.

Mound of Flowers Built

An honor guard lining the hemlock hedge around the garden stood at attention.

A mound of flowers, truckloads of them, had been built to the north of the grave. There were offerings from everywhere—from Gen. Eisenhower, from Cuba, from Bermuda—lilies, roses, carnations, and new blossoms of spring.

The beat of muffled drums in slow cadence rolled thru the wooded hills above the Hudson. In the distance, gradually drawing nearer, a band played a funeral dirge.

Promptly at 10:30, the national anthem sounded and, as the wheels of the caisson ground the gravel of

the roadway, the notes of "Nearer, My God, to Thee" were played softly.

Behind the caisson, a Negro cavalryman led a black horse draped in black, carrying saber and boots symbolic of Mr. Roosevelt's position as head of the nation's military forces.

Widow Dry Eyed

At the grave, his widow, Mrs. Eleanor Roosevelt, was dry eyed in her deep mourning. Her face was grief lined. Equally brave was the only Roosevelt daughter, Mrs. Anna Boettiger. Four daughters-in-law in black formed a back of composed grief.

Only one of the late President's four tall sons was at the rites. He was his second son, Brig. Gen. Elliott Roosevelt, who flew from London.

The rites at the grave were the customary burial services of the Episcopal church pronounced by the Rev. George Anthony, pastor of ivy clad St. James church in which Mr. Roosevelt was baptized and of which he was senior warden. The sonorous simplicity was in keeping with the dignity with which the family said farewell.

Almost on the scheduled stroke of 10:30 a. m., the flag draped coffin was taken from a hearse and headed toward the grave by eight non-commissioned officers representing the four military services—army, navy, marine, and coast guard.

A military band softly sounded "Lead Kindly Light" and then "Nearer My God to Thee." Somewhere among the mourners a child began sobbing.

Prayer Is Said.

As the mahogany, copper lined coffin was placed over the grave, the Rev. Mr. Anthony intoned an opening prayer. Then as earth was sprinkled on the burial chest, he intoned the lines:

"All that the Father giveth me shall come to me."

A lone plane circling above almost drowned his words as he declared that unto Almighty God "we commit his body to the ground; earth to earth, ashes to ashes, dust to dust."

There was a stirring in the crowd.

"Blessed are the dead who die in the Lord," the rector intoned.

"Lord, have mercy upon us. Christ, have mercy upon us. Lord, have mercy upon us."

The pastor repeated the words of the Lord's Prayer. Elliott's lips moved with him.

Near the conclusion, the Rev. Mr. Anthony recited the poem written by John Ellerton in 1870: "Now the laborer's task is o'er; now the battle day is past."

"Father, in Thy gracious keeping we now leave Thy servant sleeping," the rector continued.

The child's sobbing swelled into weeping.

Join in Lord's Prayer

At the Lord's prayer, many of the mourners joined with the minister. By the time of the final blessing the child's weeping rose to a pitch which chocked the throats of the mourners.

Few of these were dry eyed as the coffin was lowered. The family bowed deeper to avoid watching the sinking of the coffin. When the late President was at his last rest, a squad fired a last salute.

At each volley Fala, the President's black scottie, barked sharply. At his shrill yelps the reserve of many of the mourners gave way and before the echo of the barks died away, there were sobs and tears precipitated by the voice of Mr. Roosevelt's faithful, mute friend, welling over even rugged cheeks.

Head bowed, face wan but uncovered beneath her widow's veil, Mrs. Roosevelt seemed immobile until volleys fired over the grave caused her to start involuntarily.

At the close of the services, the sergeant heading the bearers folded and placed in Mrs. Roosevelt's hands the Stars and Stripes which had shrouded her husband's casket. She left the garden before the casket was lowered.

President Truman waited while the family filed out of the garden, almost midway between the house and library on the broad acres, which Mr. Roosevelt has deeded over to the United States after his family has left the old home.

Applaud New President

The family went into the sorrowed home. Mr. Truman headed for the funeral special, which had become the Presidential special the moment his predecessor's body started on its last journey. At the Hyde Park station, where Mr. Roosevelt had waved hello and farewell to fellow townsmen for 12 years, a warm burst of applause was given the new President as he stepped aboard for the return to the capital.

After the crowds had departed, and as workmen were returning the soil to the grave, Mrs. Roosevelt came thru the hedge and walked to the graveside. She gazed at her husband's final resting place a minute or so, then turned and walked away.

Mr. Truman went aboard the special shortly before 11 o'clock, but it did not leave until 11:53 a. m., because he waited for the Roosevelt family to return after the brief visit to the family home. A major reason for the return of the family to the capital is the serious illness of John, infant son of the Boettigers.

At the station, Henry Wallace, former Vice President, and now secretary of commerce, whom Mr. Truman displaced as Vice President, received an even greater round of applause than did the new President. Wallace, who was grief stricken at the cabinet notification of the death of his chief, returned the greeting with a smile, not as broad as his usual grin.

Lehman Applauded

Former Gov. Herbert Lehman also received warm applause from the people he once governed. Now almost forgotten in his comparatively obscure post as director of the united nations relief and rehabilitation, Lehman stepped to a car platform and waved a farewell to those who had applauded him.

Heading the cabinet delegation to Hyde Park was State Secretary Stettinius; leading the senatorial delegation was Majority Leader Barkley [D., Ky.]; at the head of the house group was Speaker Rayburn. All the members of the congressional delegation, which included Sen. Lucas [D., Ill.], came aboard a congressional special train.

Roosevelt Grave in Garden

(Story starts on page 1)

[Associated Press Wirephoto]

New York state policemen guarding grave of Franklin D. Roosevelt after burial services yesterday in the rose garden of the Roosevelt estate at Hyde Park, N. Y.

HUNT FOR TWO MISSING AFTER CANOEING TRIP

Coast guardsmen yesterday searched Lake Michigan off Saugatuck, Mich., for the bodies of Donald Atwood, 21, of River Forest, and his cousin, Navy Lt. Charles Krull, 23, of Oak Park, whose overturned canoe was found in the lake Saturday.

Donald Atwood

Lt. Charles Krull

The two young men were spending the week-end with Atwood's father, Carl E. Atwood, president of the Atwood Paper company, Chicago, in the Atwood summer home at Pier Cove on the lake shore. A dog, which accompanied the canoeists, appeared at the Atwood home soaked and shivering about 11 a. m. A search led to discovery of the empty canoe.

The Atwoods live at Auvergne lodge in River Forest. Lt. Krull is the son of Mrs. Eleanor Atwood Krull, 608 S. Kenilworth av., Oak Park. He is attached to a radar school at Miami, Fla. Both young men are grandsons of Charles E. Atwood, vice president of Irwin-Harrisons-Whitney, Inc., Chicago tea importers.

ISTRIA, TRIESTE WANT TO LEAVE ITALY, TITO SAYS

MOSCOW, April 15 (AP)—Marshal Tito, in an interview in Red Star today, declared the "population of Istria and Trieste desire to be part of Yugoslavia and we are assured that their wishes will be realized." Istria is a corner of pre-war Italy adjoining Yugoslavia. Trieste is a strategic port at the head of the Adriatic.

Tito said Italy "must make indemnity for the damage rendered our country by the Italian army, but up to the present nothing has been returned to us."

Red-Yugoslav Trade Pact

LONDON, April 16 [Monday]—(AP)—The Moscow radio announced late last night that the soviet union and Yugoslavia had signed an agreement for mutual delivery of goods. The countries will exchange supplies and materials needed for conduct of the war and for civilian purposes, Tass news agency said.

EXPERT VISIONS JET PROPULSION FOR ALL PLANES

[Chicago Tribune Press Service]

Washington, D. C., April 15—Hall L. Hibbard, vice president and chief engineer of the Lockheed Aircraft corporation, predicts in the April 15 issue of the magazine American Aviation that within eight or 10 years jet propulsion will be used on all new airplanes.

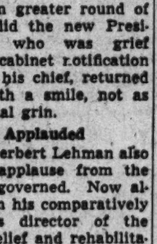

H. L. Hibbard

Hibbard, the engineer who built the jet propelled Lockheed P-80 Shooting Star—said to be the fastest and highest flying plane in the world—asserts every conventional fighter type plane is now obsolete.

Jet propulsion, he says, will make it possible for planes of the future to fly 100 miles above the earth.

Lone Soldier Stands Watch Over Grave of Roosevelt

Hyde Park, N. Y., April 15 (AP)—A lone military policeman with a rifle on his shoulder stood guard tonight at the grave of Franklin D. Roosevelt. Every two hours a fresh soldier would take up the vigil—walking slowly back and forth in the hedged-in garden.

WORLD SPANNED BY CHORUS OF PRAYER FOR F.D.R.

[BY THE ASSOCIATED PRESS]

Americans and friends of America paused yesterday to pay tribute to Franklin D. Roosevelt in globe girdling memorial services.

Radio and cable brought across the oceans the story of how his death touched leaders and common people alike in all except the enemy lands.

Millions of Britons at their regular church services joined in prayers for the late President, while American service men and women in the British Isles held special services at every post and base. The empire's formal memorial will be held Tuesday at St. Paul's cathedral.

De Gaulle at Mass

A solemn mass for the President at Notre Dame cathedral in Paris was attended by Gen. de Gaulle and most of his cabinet, while a half dozen other religious services were held elsewhere in the French capital. One of the most moving was that by the Paris Jewish colony at the Grand synogog.

In Rome, allied diplomats, church officials, and soldiers joined in evening services at the Catholic church of St. Susanna. Protestant services were held at the American Episcopal church. A huge crowd jammed San Bernardo square, standing in silence for 45 minutes during one memorial.

Many churches in Ireland observed a one minute period of silence in respect to Roosevelt's memory, and Derry cathedral at Belfast was the scene of a special service.

An open square in Algiers was thronged for services in charge of American military men and attended by representatives of the French government.

Greeks Do Honor

Greeks paid their tribute at a service in the Athens cathedral attended by the Greek regent, Archbishop Damaskinos, and other high officials.

Special services were held in Jerusalem and Tel Aviv.

A massed gathering of Indian civilians and British and American soldiers attended services in an open park at New Delhi.

Churches of Australia and New Zealand held special services, with ministers and laymen voicing tributes.

In Buenos Aires hundreds of Argentines and members of the North American community paid homage at the George Washington statue. On Tuesday, official religious services will be held in the Metropolitan cathedral.

'SENSIBLE' FOOD PLAN IS SOUGHT BY G. O. P. GROUP

Washington, D. C., April 15 (AP)—The Republican congressional food study committee, organized for this, the 79th congress, today announced its intention of "injecting some plain American common sense into the muddled and disorganized food situation."

Rep. Jenkins [R., Ohio] in a statement said the 44 man group would conduct an independent investigation and study of the whole food situation. He said one of the group's objectives will be "to help plan a sensible national food program based upon sound conservation and the fullest utilization of our resources—and not upon the New Deal theory of a regimented economy of scarcity."

BURGLARS GET TWO COATS

Burglars stole a brown fur coat valued at $900 and a Persian lamb coat worth $300 from her apartment at 725 Irving Park rd. yesterday, Mrs. Helen Weiss reported to police.

3D SON RETURNS TO MOTHER WHO LOST 2 IN WAR

Pvt. James J. Lavin is to have a permanent army assignment within continental United States, to relieve mental hardships for his ill mother who lost her other sons in the war. But James first went to Germany to fight and came back with the Purple Heart received for wounds.

It was yesterday that the soldier, 18, came home to surprise his mother, Mrs. Nora Lavin, 856 W. 51st st., with the good news. It was in January that she petitioned the adjutant general to have her son retained in this country for his military duty, because she has a heart ailment, cannot work, and needs to have her son near her. At that time she was assured every step would be taken to stay an overseas assignment for him. But the next Mrs. Lavin heard from her son he was convalescing in an overseas hospital.

Martin T. Lavin, 23, an aerial radioman 3d class, was killed in action in January, 1944. Thomas F., 19, a seaman 1st class, has been reported missing since last October.

TRUMAN FACES 'LECTURE' FROM SECRET SERVICE

Washington D. C., April 15—(AP)—It won't be long before President Truman gets a good talking to by the secret service, experts in that line predicted today.

When Mr. Truman makes up his mind he wants to go somewhere, it takes more than arguments to stop him.

To the secret service agents, nothing is so disturbing as a President on the move. Their responsibility for his safety requires elaborate precautions to guard him at all times.

"It's going to be tough for me," President Truman confided to a reporter soon after his inauguration Thursday. "I can't get used to having whole swarms of people follow me wherever I go."

for a lasting good first impression

OUR STETSON

The shoe you prefer because of its hand-in-hand comfort and smart appearance. An invaluable wardrobe asset—made of the finest calf with Stetson quality craftsmanship. Black or brown. **10.95**

Please bring your ration book. Regulations won't let us accept detached coupons.

Stetson shoe shop

Corner of Adams and Dearborn, a corner made famous by Stetson Shoes

Marshall THE HOUSE OF *Quality*

YOUR FUR COAT

Give it Marshall's **STORAGE** and have it **RESTYLED**

Our modern vaults and expert designers are at your service.

You can depend on intelligent, helpful guidance in your fur coat problems—call us today.

Our bonded messenger will call anywhere

Marshall STYLE SET FURS

If your coat is too old for **REMODELING** —have it **REMADE** into a fashionable **FUR-LINED COAT, $69.50** and up

Bring in your fur coat . . . we'll furnish the 100% pure wool fabric and custom make the two into an ultra fashionable fur lined coat.

Call DEA. 2909 or 0750 For Pickup

39 S. STATE 4th floor

STEVENS

Open Every Monday, 12 Noon to 9 P.M.

2.95

5.00

5.00

cunning with cottons these crisp, young,

White Pique Caps

Cotton-topping caps in sugar White—

make you sweet enough to eat—fresh as a daisy—pretty as a picture

. . . you can't miss with these!

They're cool, they're light-headed, they're

the great White way for summer. See them soon!

Jr. Deb Millinery—8th Floor CHAS. A. STEVENS & CO., STATE STREET Open 12:00 to 9:00

OPEN TODAY FROM 12 NOON TO 9 P. M.

The Donegal Rollaway

A DRESS SHIRT & SPORT SHIRT COMBINED

$3.90

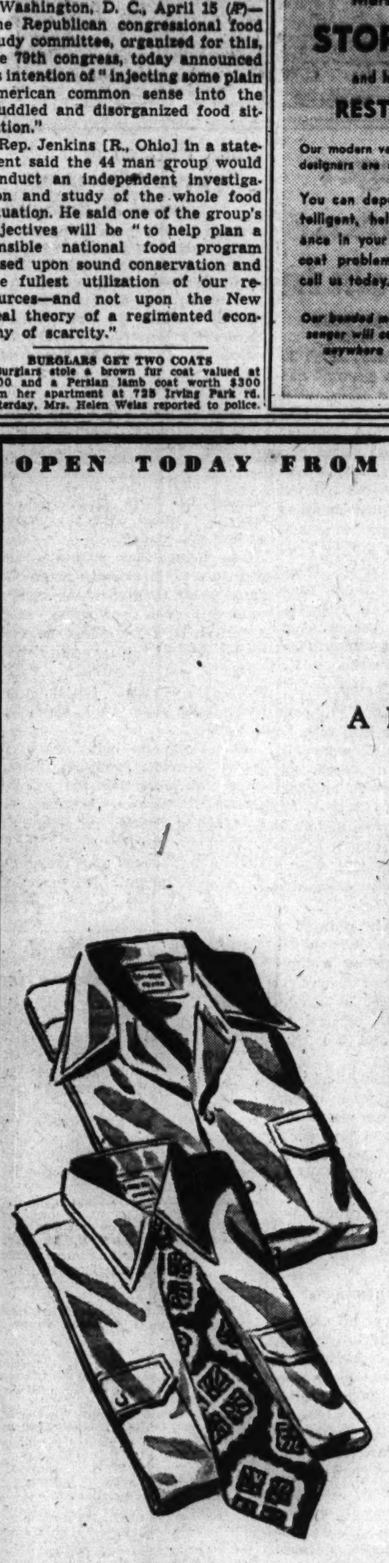

There isn't any shirt that ever played 2 important roles as perfectly as the Donegal Rollaway. It's the smartest kind of a dress shirt with its long drape collar for a crisp, tailored appearance. With the collar unbuttoned, it becomes a comfortable open-neck sport shirt that's as easy as the old armchair. The softly draping fabrics are in washable colors . . and that's marvelous, too

Other sport shirts, $2.50 to $16.50

Maurice L Rothschild

State at Jackson

Mandel's Store Hours Monday, Noon to 9 P.M.

Cool and Casual

your B. V. D. Ruggers Sport Shirt in featherweight spun rayon

Cool, thanks to the handsome, featherweight Spun Rayon . . . casual, thanks to the deftly tailored details, in-or-out style, comfortable convertible collar to be worn to your taste with or without tie. Just in time for the seasonable weather and sports. In blue, light and dark tan, green. Sizes 1, 2, 3, 4. Laundry tested and guaranteed washable by 3,500 commercial laundries.....3.50

MEN'S FURNISHINGS . . FIRST FLOOR . . WABASH

MANDEL BROTHERS

Mandel's Store Hours Today, Noon to 9 P.M.

Andrew Geller

summer sandals

of Licito lizard

Treasure from the tropics . . . South American lizard skins fashioned by Andrew Geller into cool, nude-look high heel sandals. Amber beige or ruby red. Bring ration book three.

16.95

SHOE SALON . . FIFTH FLOOR . . STATE

MANDEL BROTHERS

[ADVERTISEMENT]

New Vitamin Discovery Brings Amazing Results!

Science points the way to astounding pep, vitality, healthy nerves and vigor with new High Potency Vitamin B Complex Capsules—BEX-PLUS. Take one a day! There's plenty of clinical evidence that such symptoms of fatigue, sleeplessness, nervousness, neuritis, poor appetite, loss of strength and skin disorder may be the direct result of an insufficient intake of the important Vitamin B complex . . . one of the most common vitamin deficiencies in adults. The daily use of one BEX-PLUS capsule will help correct and prevent these symptoms when due to the lack of Vitamin B complex. BEX-PLUS will give you a sense of well-being that will make you wonder. In Chicago BEX-PLUS capsules are sold at all STEINWAY DRUG STORES. *BEX-PLUS are the Highest Potency B Complex capsules advertised in Chicago. No other vitamin product can make that claim.*

CALL STATE 8787

Waste paper now is America's No. 1 critical war material. When you have fifty pounds or more on hand, telephone STAte 8787—and a truck will call to collect your paper and pay for it.

U. S. VICTORY WASTE PAPER CAMPAIGN!

Buy War Bonds and Stamps

For that BUOYANT

fresh-as-a-breeze feeling . . .

. . . energy-packed

ANDES CANDIES

You'll like Andes whenever you need a lift . . . you'll eat them purely for enjoyment, too! They're nourishing candies—rich in pep-giving ingredients with that delightful flavor that always invites you back for more!

Sorry, No Mail Orders

Andes THE PEAK OF ALL Candies

50 SHOPS IN CHICAGO AND SUBURBS

ARMY AND NAVY IN CHICAGO HOLD RITES FOR F. D. R.

Services at Great Lakes and Fort Sheridan

(Picture on page 8)

Memorial services for former President Roosevelt were conducted yesterday at army and navy establishments in the Chicago area with the particular formalities that are traditional in the services.

Aboard ships off the lake front, notably the training carriers Sable and Wolverine and the training gunboat Wilmette, the bugles blew church call and the boatswains passed the word: "Rig ship for church; all hands to church." The church pennant, which is the only banner permitted to fly above the national colors, was hoisted, as it is at church time every Sunday.

Services at Great Lakes

At Great Lakes Naval Training center the main service was held in Ross auditorium, where Vice Adm. A. S. Carpender and Capt. J. E. Johnson, senior chaplain, spoke to 2,500 sailors. The organist played Handel's "Largo" and the bluejackets' choir sang. Thirty smaller services were held in various units of the station.

The navy "had no stancher friend" than Mr. Roosevelt, said Adm. Carpender. "Always his plea was for an adequate navy, and he fought for it with determination."

Troops at Fort Sheridan marched to the parade ground and stood in formation while the post executive officer, Lt. Col. Fred M. Distelhorst, read the secretary of war's announcement of "the untimely death of our commander in chief."

Chaplain Says Prayer

An accompanying order by Gen. Marshall directed that memorial services be held at "all posts, camps, and station, war operations permitting."

Lt. Col. Arthur F. Ewert, post chaplain, spoke a prayer, saying: "Father in heaven, our leader has passed over and all the trumpets have sounded for him on the other side."

Many Chicago churches and temples held memorial services yesterday. Some of them also were open for a period of mburning at the hour of the funeral Saturday.

URGES WORLD 'PRESIDENCY' AS HONOR TO F. D. R.

Washington, D. C., April 15 (AP)—Comdr. Harold Stassen tonight suggested that the late President Roosevelt be named "president emeritus of the united nations of the world." Stassen, a delegate to the forthcoming San Francisco security conference, spoke on a broadcast program of tribute.

"He was looking toward San Francisco in his last days," said Stassen, a Republican who left the governorship of Minnesota to become a navy officer.

"Now he will not be there to open that historic conference. But the impetus that he gave it will be felt. The ranks will close. The agreements will be reached. And then we may well name Franklin Delano Roosevelt, in absentia, president emeritus of the united nations of the world."

BURGLARS GET $736 IN LOOT

Burglars stole 17 cartons of cigarets, 600 pennies, a traveling bag, a radio, jewelry, and clothing, a total loss of $736, from Elmer Wagner's home, 4652 Milwaukee av., Wagner reported to police Saturday.

Fort Sheridan Memorial Rites

(Story in adjoining column)

Soldiers drawn up at Fort Sheridan yesterday for memorial services honoring the late President.

Memorial Service

[TRIBUNE Photo]

Choir girls, Florence Lowe (left) and Olga Lowe Moy, at Chinese Christian Union church's memorial services for Franklin D. Roosevelt.

A group of Chinese-Americans met yesterday to join with the nation in paying a final tribute to the memory of the late President, Franklin D. Roosevelt. They were members of the Chinese Christian Union church, 2301 Wentworth av.

In Chinese the Rev. Y. S. Tom intoned the words from Timothy, . . . "I have fought a good fight, I have finished my course, I have kept the faith," in tribute to the late President.

Yesterday also was the day set aside by the International Missionary council as one of prayer for China and devout supplications for spiritual and material victories were offered.

VANDALS WRECK SYNAGOG; BALK F. D. R. SERVICES

New York, April 15 [Special].—Memorial services for President Roosevelt planned for yesterday morning in connection with regular Sabbath exercises at the synagog of the Hebrew Educational Alliance of Greenpoint were prevented by vandalism which made the synagog temporarily unusable, it was learned today.

Damage included the ripping of upholstery from benches, the tearing and scattering of prayer books and the smashing or removal of electric light bulbs. Several desks were rifled.

SNATCH PURSE CONTAINING $18

Miss Ruth Rose, 2342 N. Kedzie av., told police yesterday her purse containing $18 was snatched at Wells and Washington sts.

REPORT BULLITT WILL CONTINUE FRENCH SERVICE

Washington, D. C., April 15 [Special] — William C. Bullitt, former United States ambassador to Russia and France and now a major in the French army, apparently intends to remain in the French army service for the duration of the war, friends here said today.

Speculation that the ex-diplomat might return to the American governmental scene in the near future found no confirmation here. Before entering the French military service, Bullitt, an honorary citizen of several French towns, ascertained that he could do so without impairing his American citizenship.

Bullitt, running as a Democrat, was defeated for mayor of Philadelphia in 1943. He is now attached to the staff of the French Gen. De Lattre de Tassigny, who last week appointed him military governor of Baden-Baden, newly occupied by the French.

CHICAGO CHIEFS OF CIO PROMISE TO HELP TRUMAN

The executive council of the Chicago Industrial Union council, central body of the CIO in the Chicago area, yesterday wired President Truman that his pledge to secure a military victory and a just and lasting peace "fills us with great hope and renewed courage," and pledged to the President the wholehearted support of 200,000 CIO members in the Chicago area. The telegram was signed by Michael Mann, the council's executive secretary.

PURSE AND $58 LOST

Her purse, containing $58, a $25 war bond, and papers and cards was lost yesterday, Mrs. Constance Castronova, 5148 Belmont av., told police.

U. S.-Bridge Over Rhine Dedicated to Roosevelt

PARIS, April 15 (AP)—A 2,215 foot railroad bridge spanning the Rhine in the American 3d army sector was dedicated yesterday as the Franklin D. Roosevelt memorial bridge. The ceremonies were attended by Lt. Gen. Patton and Maj. Gen. Cecil R. Moore, chief engineer. The bridge was completed in nine days, 22 hours and 10 minutes. It includes 30 steel piers, 19 of which are set on pilings in the river.

Fashions of Individuality

JOHNSON & HARWOOD

Your smart black suit

fine all-wool crepe nicely detailed

$39.95

You know what it means to any wardrobe to have a chic black suit . . . for now, and later under your coat. This style has lots of simple distinction, and the pure wool crepe is soft and fine in quality. Typical of the many unusual values you'll always find at Johnson & Harwood.

Charge Account Service to Accommodate Your Income

Johnson & Harwood
PITTSFIELD BLDG. 1st & 3rd FLOORS
37 N. Wabash Ave. at Washington
Open Monday, 12 Noon to 9 P. M.

OPEN TODAY—12 NOON TO 9 P. M.

SPORTS WEAR SHOP—7TH FLOOR

BRUCEWOOD BLOUSES

introduce 2 new stars

$9.95

A white on white over-blouse is "new star No. 1" . . and it's gorgeous. A striped jersey is "new star No. 2" . . and completely stunning—in navy & white, brown & white, green & white and red & white

Sizes 32 to 38; other blouses from $3.50 to $14.95

Maurice L. Rothschild
State at Jackson

OPEN TODAY—12 NOON TO 9 P. M.

Skirt to match 2-piece short suit $2.95

Claire Kay juniors

2-PIECE SHORT SUITS

"cute as a wink"

$8.95

"I'm a Claire Kay junior short-suit . . young, with many high ideals. I dote on fine fabrics, the latest and smartest junior styling, clever trims, arresting color combinations . . and oh, yes . . most importantly, I fit the cute junior figure perfectly. There's a skirt to match me for $2.95 which makes a complete summer outfit"

Sizes 9 to 15—3rd floor

Maurice L. Rothschild
State at Jackson

STEVENS

romantic setting for any intimate hour . . . this most

Feminine Negligee!

A beautiful negligee, luxuriously ruffled with creamy lace.

Gracefully flattering—it's a lovely trousseau treasure.

In Cohama's* cloud-soft "5 P. M. crepe."

White, Petal Pink and Blue. 12 to 20. 32.50

*Reg. U. S. Pat. Off. *Sorry, no mail orders!*

CHAS. A. STEVENS & CO., STATE STREET

Lounging Apparel—2nd Floor Open 12:00 to 9:00

MONDAY HOURS 12 NOON TO 9 P.M.

john t. Shayne

from the young idea shop third floor

YOUR BEST BEAU *is home on furlough!*

Wear a fitted, twill coat bound in satin and look your prettiest. From a group of all wool coats in black or navy. Junior sizes, 9 to 15. $45

MICHIGAN AVENUE AT RANDOLPH

The Costume Bootery of

O'CONNOR & GOLDBERG

at 23 Madison, East

SPRING WILL SEE LOTS OF

High fronts

Up...up...up...
go the fronts of smart shoes...and while the idea is exclusive...it's smart to possess a pair. In black or brown calfskin.

$14.95

You can use Airplane Ration Coupons 1, 2 or 3

OPEN MONDAY 9:45 UNTIL 5 P. M.

BUY MORE WAR BONDS AND STAMPS

APPLICATION FOR $1,000 $7,500 $11,250 ACCIDENT INSURANCE POLICY

AND SUBSCRIPTION TO THE DAILY TRIBUNE

NOTE: For the sum of 25c preliminary term fee, plus 10c a month in advance thereafter, the Chicago Tribune makes available to its Home Delivery Subscribers and members of their families who reside in the same household, a $1,000-$7,500 Travel Accident Insurance Policy. Insurance coverage eventually increases to $11,250 on continuous renewal. Issued by Federal Life Insurance Co., Chicago. NO MEDICAL EXAMINATION. One policy to a person. Issued only to applicants over 10 and under 70 years of age.

Mail this Coupon to the Chicago Tribune. SEND NO MONEY. Accredited representative will call and collect 25c. Official Carrier will collect monthly thereafter for Insurance and Subscription. Insurance will lapse if subscription is stopped.

☐ *I hereby order the Daily Tribune delivered to my home by Carrier six days a week, starting immediately, for which I agree to pay the regular rate.*

☐ *I am a Home Delivery subscriber and agree to continue.*

Do you apply for this Accident Insurance Policy?.....
(PLEASE PRINT)

Your Name?.....
First Name Middle Name Last Name

Address?.....
Number Street Apt.?.....

.....Phone?.....
City State

Your Age?..... Date of Birth?.....
Month Day Year

Are You Blind or Deaf?..... Are You Crippled?.....

Name of Person to Whom Insurance Is to Be Paid in Case of Your Death? (Beneficiary)

.....Relationship.....
First Name Middle Name Last Name

Applicant's Signature.....
Sign in Own Handwriting

NOTICE: Orders for Home Delivery of the Tribune are acceptable only from persons residing where such service is maintained and are subject to rejection by the Tribune. All applications for insurance are subject to rejection by the Federal Life Insurance Co. Insurance does not become effective until noon the date policy is issued.

Form A2735—8-44

ADVERTISEMENT ADVERTISEMENT

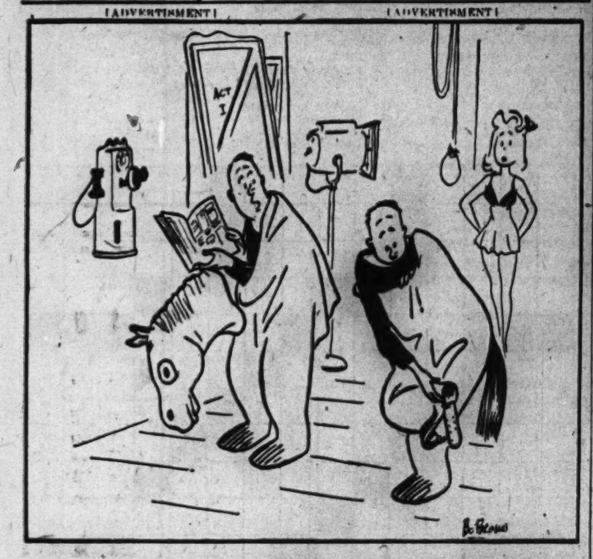

"What shall I look in the RED BOOK under—Shoe Repairing or Blacksmiths?"

It may be a problem, if you're a two-man horse! Usually, it's easy to find what you want in the **RED BOOK** (Chicago's Classified Telephone Directory). Costumes, say, or Carpenters, Cleaners & Dyers, Pianos, Storage, Theatres and almost anything else—names, addresses, telephone numbers.

Here's everyone's handy guide to products, dealers and services in all parts of the city. . . . Save yourself time and trouble—

Look first in the RED BOOK!

"I DIDN'T KNOW THAT!"

That's what you will say when you read the little-known facts revealed in the novel, short history of the United States, "How We Acquired Our National Territory," by Robert R. McCormick. Get your copy of this highly readable book today. On sale at book stores and Tribune Public Service Offices, 1 S. Dearborn St., and 435 N. Michigan Ave. Price, $1. Postpaid anywhere in U. S., $1.10.

Waste paper is a vital weapon of war. There is a critical shortage. Save all your waste paper and help win the war.

Chicago Daily Tribune
THE WORLD'S GREATEST NEWSPAPER

Vol. CIV. Monday, April 16 No. 91

Published daily except Sunday at Tribune Tower, 435 North Michigan avenue, Chicago 11, Illinois.

The Tribune Company, publishers.

MAIL SUBSCRIPTION PRICES.

Mail subscription prices in Illinois (outside Chicago), Indiana, Iowa, Michigan, and Wisconsin: Daily Tribune only, $6.00 per year; with Sunday Tribune, $12.50 per year.

Zones 3 and 4 in states other than Illinois, Indiana, Iowa, Michigan, and Wisconsin: Daily Tribune only, $7.50 per year; with Sunday Tribune, $15.00 per year.

Zones 5, 6, 7, and 8 inclusive, Canada and Mexico: Daily Tribune only, $12.00 per year; with Sunday Tribune, $25.00 per year.

Foreign: Daily Tribune only, $25.00 per year; with Sunday Tribune, $42.00 per year.

Entered as second class matter May 14, 1903, at postoffice at Chicago, under the act of March 3, 1879.

STEVENS

Open Monday, 12 to 9 P. M.

17.95

Pretty Cosmopolitan

for summery spring days—
a black-topped dress
skirted with print!

It's clever to look pretty in the city this spring in this gay cosmopolitan dress. Cool as a midsummer night's breeze—the Black top bares your arms, curves becomingly low at the neckline. Black repeats itself in print on the gracefully full pastel skirt. Rayon crepe in Black with Aqua, Pink and Champagne. 10 to 16. 17.95

Sorry, no mail orders!

Stephanie Shop—4th Floor

Chas. A. Stevens & Co.

State Street Open 12:00 to 9:00

MISSOURI

HEALTH ELMS FURLOUGH DEL. 5800 EXCELSIOR SPRINGS 38

CALIFORNIA

Free Los Angeles County Folder. "WHAT TO DO AND SEE IN PEACETIME SOUTHERN CALIFORNIA." Plan now for postwar trip. Write All-Year Club, Los Angeles 14, California. Div. 4-G.

TRUMAN SPURNS DICTATORSHIP BY EXECUTIVES

Congress Will Regain Its Prerogatives

[Continued from first page]

member of the Roosevelt kitchen cabinet.

Morgenthau owed his first job in the New Deal and speedy elevation to the treasury portfolio not to proficiency in finance but to the fact that he was a friend and neighbor of Mr. Roosevelt. Morgenthau has been in eclipse for a year or more as a result of his ilifated scheme to deindustrialize Germany and reduce the country to an agricultural economy. Mr. Roosevelt espoused it and tried to sell it to Prime Minister Churchill at the Quebec conference. When it was demonstrated that suppression of nonmilitary German industry would ruin the economy of Europe, when German Propagandist Goebbels began to exploit the Morgenthau plan to incite Germans to fight to the last ditch, and when Morgenthau was charged with prolonging the war Mr. Roosevelt dropped the scheme like a hot potato. Recently Morgenthau appeared to have regained Mr. Roosevelt's support for his plan.

Successors Mentioned

Among the leading possibilities for appointment as Morgenthau's successor are Fred M. Vinson of Kentucky, recently appointed war mobilization director, and John W. Snyder, executive vice president of the First National Bank of St. Louis.

Atty. Gen. Biddle is slated for early departure and Secretary of the Interior Ickes will be retiring to his Maryland estate in the near future to write his memoirs. Secretary of Labor Perkins will depart as soon as Mr. Truman can find a successor, acceptable to the labor organizations.

Postmaster Gen. Walker will make way for a Truman selection, probably Robert Hannegan, chairman of the Democratic national committee. Hannegan, as St. Louis Democratic boss, compassed the election of Mr. Truman to the senate. Sen. Truman then got Hannegan appointed internal revenue commissioner and eventually chairman of the national committee. Then Hannegan deftly manipulated the nomination of Truman for Vice President.

Byrnes May Return

James F. Byrnes of South Carolina, who recently resigned as war mobilization director, is Mr. Truman's closest adviser and is likely to be secretary of state eventually. Mr. Stettinius, however, is to remain in the office until after the San Francisco conference.

Eventually there will be a redistribution of cabinet posts favoring the west and south. Mr. Roosevelt left a cabinet seven of the 10 members of which are from New York and Pennsylvania, three from the middle west.

The fate of Secretary of Commerce Wallace is in doubt. If he stays it will be because he is the darling of the PAC which Truman will try to drive in double harness with the conservative southern Democrats. But Wallace is far too radical to get along with Truman and besides the PAC is booming Wallace for the Democratic nomination for President in 1948.

Secretary of Agriculture Wickard is another cabinet member who will be packing his bags in due time. Secretary of War Stimson and Secretary of the Navy Forrestal are to be retained till after the war, tho Stimson because of advanced age may leave after V-E-day.

Painter of F. D. R.

(Story on page 1)

[Acme Telephoto]

Mme. Elizabeth Schoumatoff, who was sketching Franklin D. Roosevelt when he was stricken with last illness.

URGES 100 YEAR BAN ON GERMAN ENTRY INTO U. S.

New York, April 15 [Special]—Rep. Dickstein [D., N. Y.], chairman of the house committee on immigration and naturalization, today said he would introduce legislation in the near future designed to prevent entrance into the United States of nearly all Germans for the next 100 years. He made the proposal at the annual meeting of the organization for rehabilitation thru training council. The organization helps Jewish refugees and war victims by training them for new jobs. The only Germans he would permit to enter this country, Dickstein said, are those who have been the victims of Nazi persecution.

Yank Captures Namesake, Pole, Fighting with Nazis

BURG, Germany, April 15 (AP)—Corp. Chester Kozlowski, Milwaukee, Wis., captured a 21 year old Pole fighting with the Germans today, and discovered the prisoner also was named Kozlowski. "My folks came from his city, Warsaw, but I can't figure out if he might be a relative," the American Kozlowski said.

MOLOTOV SENT TO FOIL EDEN AT PARLEY, BELIEF

LONDON, April 15 (AP)—Russian concern over possible British domination of the world security conference following President Roosevelt's death was credited by some diplomats today as the chief reason why Marshal Stalin decided to send his right hand man, Foreign Commissar Vyacheslav Molotov, to San Francisco.

But it was believed the sudden soviet reversal of the earlier decision against Molotov's attendance generally strengthened reliance in the big three accord on plans for insuring peace.

Appeal Is Welcomed

The kremlin is believed to be convinced that world security depends upon a working agreement among the three major powers. To this factor was added the appeal of President Truman that Molotov come to the conference, an appeal which diplomatically could scarcely be disregarded.

Truman's appeal undoubtedly was welcomed in Moscow, if for no other reason that to give Russia's leaders a first-hand appraisal of the man who takes over where Roosevelt left off.

There were a number of problems on which the Russians and western allies were far from accord—chief among them the future of Poland, for which Roosevelt particularly insisted upon a coalition government.

Only Eden Familiar

It was considered that Roosevelt's death and the absence of a senior Russian statesman from San Francisco would leave Foreign Secretary Anthony Eden in the position of being the only one at the conference with complete knowledge of the big three's pattern for its future.

It was felt that Stalin, for the double purpose of aiding the new President and of underscoring Russia's points in the absence of first-hand arguments laid before Roosevelt, had decided to assign Molotov to make the soviet viewpoint clear.

Hurley Flies to Moscow

MOSCOW, April 15 (AP)—Maj. Gen. Patrick J. Hurley, United States ambassador to China, arrived at Moscow by plane, today from Washington. He is scheduled to confer with Ambassador W. Averell Harriman before continuing to his post at Chungking.

100th Bombardment Unit Cited for Berlin Attacks

LONDON, April 15 (AP)—A distinguished unit citation was given today to the 100th bombardment group of the United States 8th air force for making the first three daylight attacks on Berlin in March 1944 despite snowstorms, withering flak, and savage fighter attacks. Only two groups of bombers reached Berlin on the first mission. On the second the 100th lost half its bombers, but two days later returned in a display of "extraordinary heroism and tenacity of purpose," the citation said.

General's Wife

[Acme Photo]

Mrs. Isaac White, wife of Maj. Gen. White, commander of 9th army's 2d armored division, on Red Cross duty at Des Moines, Ia. His "Hell on Wheels" division, first to cross Elbe river in Germany, was reported driven back yesterday.

3,300 French Prisoners and 'Slaves' Reach Paris

[Chicago Tribune Press Service]

PARIS, April 15—Four trains brought 3,300 French war prisoners and conscripted laborers to Paris today from Germany. The labor conscripts came mostly from the region of Coblenz and Kassel. It was estimated that more than half the French prisoners and workers have now been repatriated.

Why, What Will This Jap's Ancestors Think?

AN AMERICAN DIVISION COMMAND POST, Luzon [Delayed]—(AP)—A Balete pass Japanese soldier who surrendered to Maj. James A. Moore of Kansas City, Mo., sure was fed up with Bushido—the Japanese warrior code. As he approached the major waving a surrender leaflet he shouted, "Japan phooey! Japan phooey!"

Are You Troubled With

4 O'CLOCK FATIGUE?

Do you tire easily—feel listless much of the time? Is your waistline expanding, your face losing its color? If so, you probably need

PHYSICAL CONDITIONING

Sensible exercising — diet control — steam baths — massage — all geared to your own individual needs and under the close personal direction of a qualified health conditioning expert. That's the Postl way to new health and vigor. No matter whether you're 30 or 70, pick up the phone today and

CALL CHARLIE POSTL

CENtral 6484

POSTL'S HEALTH CLUB

3 Floors of Modern Facilities including all forms of Baths

73 West Monroe St.

Salon for Women, 600 S. Michigan

ALL THIS.. and EXTRA RED POINTS Too!

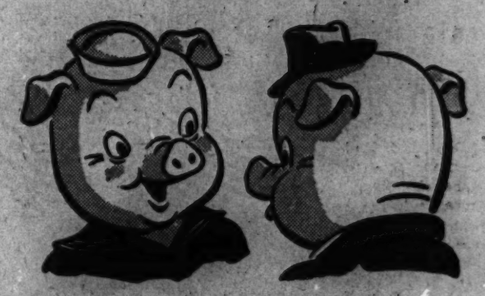

PORKY: You dope, why didn't you get into the Navy and see the world like me? In 3 weeks, I'll be served up in the South Pacific, ready to put the fight into one of our sailor boys!

FATTY: Okay, Bud, maybe I am going to pop up on a civilian's plate right here in the U.S.A., but when the fat that comes out of me in cooking is turned in by the lady to her butcher...look what happens.

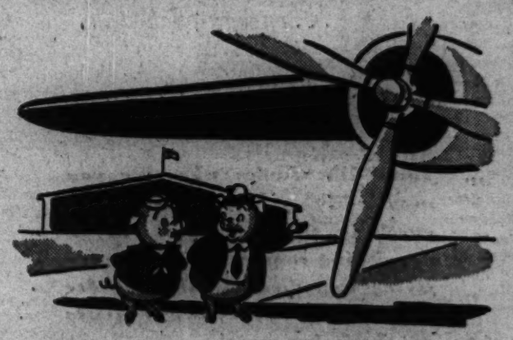

FATTY: For example, the used fat Mrs. America is saving from chops like me helps make lubricants for bombers over Tokyo, and rocket bombs and parachutes. Our country needs tons and tons of used fat!

FATTY: Fats are also used to make the millions of bars of soap our fighting men need to help keep clean. Each man gets 15 bars a month. To make just 6 bars takes 1 pound of fats.

FATTY: For hundreds of other essentials, too...for fabrics, paints, civilian soaps, synthetic rubber and explosives our country needs used fats! Every drop should be saved; each pound turned in gives housewives 2 extra red points and 4 cents!

PORKY: Sure looks like the home front can have its chop and eat it too! This message has been approved by WFA and OPA and paid for by Industry.

We Must Save More Used Fats!

Monday Store Hours, 9:45 to 5:45

Marshall Field & Company

You'll live in it, boys!

NEAT PULLOVER

$3.50

Zelan treated for water repellency

- For school, for sports
- Wind and rain resistant
- Fine quality cotton poplin
- Knitted cuffs, neck and bottom
- Crew collar and long sleeves
- Dark tan, wonderful for autograph collecting
- Sizes 8 to 20.

Boys' Shop—Fourth Floor, South, State
Also Evanston, Oak Park and Lake Forest

If you can't come in, phone Personal Shopping Service, State 1000—or use this convenient mail order blank

MARSHALL FIELD & COMPANY
121 North State St., Chicago 90, Illinois

Charge my account ☐ Money order or check enclosed ☐

C. O. D. ☐ (Please do not send currency or stamps)

Please send me.....Boys' Pullover Jacket(s) in size.....

Name..... Address.....
(Please print)

City..... Zone..... State.....

On purchases to be delivered in Illinois, 2% should be added to quoted prices of all merchandise to cover additional expense due to the Illinois Retailers' Occupation Tax. Postage charges are extra to all points outside our regular delivery zone. Sec. 38, Trib. 4-16-45

OPEN TODAY—12 NOON TO 9 P. M.

RATION FREE

Brucewood PLAY SHOES are ration free

$3.50

"Ration free" is a happy thing to say about any shoes. But when you can say that they're "Brucewoods" on top of that . . you're really saying something. These are in red, blue, wheat and white

Other shoes, $6.95 to $12.95 —7th floor

PHONE OR MAIL ORDERS FILLED—HAR 9000

Maurice L. Rothschild
State at Jackson

OPEN TODAY—12 NOON TO 9 P. M.

"FOR ME & MY GAL"
station-wagon coats of gabardine

$6.95

For rain or shine, with plaid or plain linings—in sizes 10 to 20 years—3rd floor

Mail and phone orders filled—Har 9000

MAURICE L. ROTHSCHILD
State at Jackson

Buy War Bonds and Stamps

CROSSWORD PUZZLE

ACROSS

1. Brink
5. Small explosives
9. Domesticated
14. Tired
15. Mine entrance
16. Join
17. Narrative poem
18. Part
19. Claw
20. Fame
22. Loosen
24. Being
25. Sudden attack
27. Curtain fabric
29. Uncommunicative
33. Heavy fabric
37. Eggs
38. Titles
40. Cicerone
41. Sphere
43. Unit of light
45. Pack
46. Perfect
48. Country-like
50. Exist
51. Wise man
53. Strove to equal
55. Black
57. Sheer
58. Taxi
61. Puncture
63. Mild
67. Concerning
69. Colima
71. Color
72. Pithy
73. Second
74. Song
75. Pilot
76. Voiceless [phonet.]
77. Note

DOWN

1. Jug
2. Narcotic
3. Facial expression
4. Request for repeat
5. Merrymaking
6. Fuss
7. Mound
8. Filch
9. Crude zinc
10. Collection of facts
11. Measure of distance
12. Jacket
13. Lairs
21. Tell of danger
23. Dry, as of wine
26. Object
28. Burden
29. Bird
30. Dodge
31. Business deals
32. Suspend judgment concerning
34. Highly important
35. Worship
36. Stitched
39. Letter line [typog.]
42. Tardy
44. Direct in sailing
47. Marine crustacean
49. Path
52. Decay
54. Dimension
56. Pertaining to birth
58. Feline animals
59. Cooperate
60. Drill
62. Infant
64. Genuine
65. Route across ocean
66. Looked over
68. Benefit
70. Write

Puzzle of Saturday, April 14, Solved.

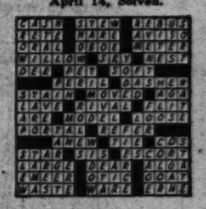

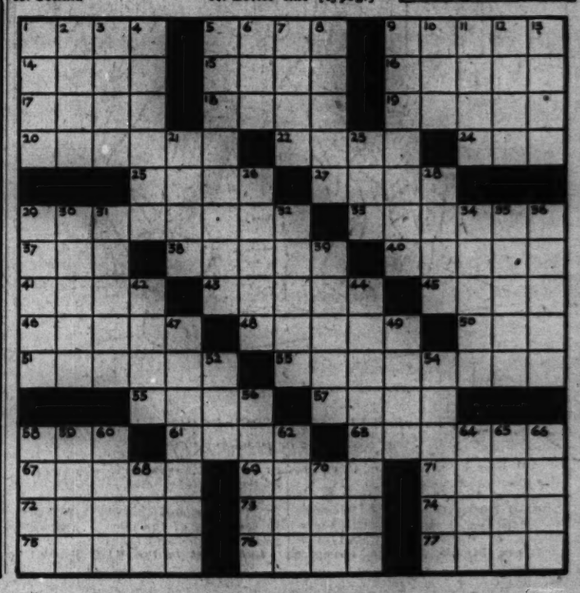

REDS 24 MILES FROM BERLIN, NAZIS REPORT

Russians Advance on Road to Munich

(Map on page 8)

LONDON, April 16 [Monday]—(AP)—German broadcasts said last night that Red army forces ripped new breaches in Berlin's outer defenses in a steadily-mounting battle of tanks, artillery, and infantry and were storming the approaches to Wriezen, 24 miles northeast of the German capital.

Berlin said that the full fury of a four-army Russian storm, against Berlin along a 170-mile front, had not yet burst but was likely to strike at any hour.

Moscow was silent on the attack which was expected to sweep west and link with American armies. Premier Stalin announced that soviet tanks rolling across Austria thru the Danube valley toward Hitler's hide-out at Berchtesgaden captured St. Poelten, strategic 10-way road and rail center 61 miles east of the big industrial city of Linz.

Mop Up in East Prussia

In East Prussia soviet troops virtually cleared the last enemy-held territory on the Samland peninsula west of Koenisberg, reducing the enemy pocket to about 88 square miles and pushing within 13 miles of the escape port of Pillau. More than 8,000 enemy troops were killed or captured in the mop-up battle in East Prussia, Moscow said.

Armin Shoenberg, German correspondent, in a late report from east of Berlin, said massed Red army tank and infantry forces were attacking the approaches of Wriezen in a "furious" attempt to break out of bridgeheads on the curving west bank of the Oder river.

Report Zhukov Recalled

By enemy account the battle was blazing along at least a 57 mile front with Marshal Gregory K. Zhukov's 1st White Russian army and Marshal Ivan S. Konev's 1st Ukrainians spearheading the assault. Berlin said that Zhukov himself had relinquished command to Gen. Vassily Sokolovsky, chief of staff under Konev, having been recalled to Moscow.

Some German broadcasters termed the Red army attacks "preparatory and of a local nature," while others described them as the "first chapter of the all-out Russian offensive toward Berlin and central Germany."

Capture of St. Poelten, 28 miles west of liberated Vienna, was effected by Marshal Feodor Tolbukhin's 3d Ukrainian army. Fall of the Traisen river stronghold carried soviet tanks, cavalry, and motorized infantry within 126 miles of Berchtesgaden and 86 miles from the frontier of the Nazis' Bavarian mountain redoubt.

Vienna Suburb Falls

Moscow announced capture of Floridsdorf, a suburban part of Vienna on the north bank of the Danube. Korneuburg, rail junction on the Vienna-Prague line three miles up the Danube, also was taken by Marshal Malinovsky's 2nd Ukrainian army. Stalin said that a number of German troops seeking to withdraw from Vienna were wiped out and 3,000 prisoners taken.

Reds Drive West Into Austria

(Story in adjoining column)

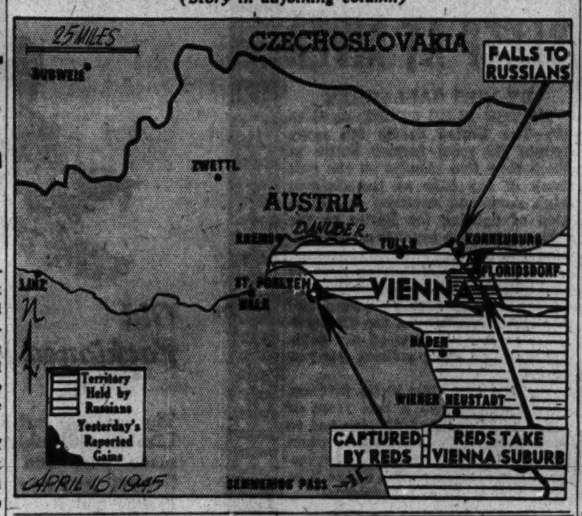

SEYSS INQUART ABANDONS LOOT, FLEES HOLLAND

Nazi Governor Leaves Liquor Behind

WITH CANADIAN FORCES OUTSIDE APPLEDOORN, Holland, April 15 [Reuters] — Dr. Arthur Seyss Inquar, Nazi governor of Holland, fled the country a week ago and has joined the rest of the Nazi leaders in their stronghold.

Arthur Seyss-Inquart

According to civilians Seyss Inquart passed thru the town last Sunday, after abandoning a convoy of loot he had planned to take to Germany.

A British major of a medical corps who was held prisoner in Appeldoorn and has now been freed by the advancing Canadians said he had seen Seyss Inquart leave the city.

Brings His Own Liquor

"He arrived here in the morning, leading a convoy of trucks loaded with loot—mostly liquor," he said, "then word came that the Canadians were rapidly cutting off the last escape routes, so Seyss Inquart jumped into his car and roared away in the nick of time."

The major added that after Seyss Inquart had left, the German troops, awaiting the coming of the Canadians, drank most of the liquor and even tried to sell him some. He accepted a few bottles and told the Germans "wait a few days and we'll discuss payment."

Henchman Is Wounded

WITH CANADIAN TROOPS IN HOLLAND, April 15 (AP)—A German Gen. Rauter, SS officer second in command of German forces in Holland under Arthur Seyss-Inquart, was reported today to have been wounded critically by the Dutch underground a month ago.

The reports said the Germans, in reprisal, killed 1,400 Dutch civilians and threatened to burn every structure between Apeldoorn and Arnheim if Rauter died.

Rauter was removed from St. Joseph's hospital in Apeldoorn two weeks ago because of allied threats in that direction, and his present whereabouts are unknown.

NAZI BUSINESS MEN ACT AS UNDERGROUND AGENTS, REDS CHARGE

MOSCOW, April 15 (AP)—The Communist party organ Pravda charged today the Nazis were using business men as underground agents over a large part of Europe. "This intrigue is going on in territory occupied by the American and English armies," Pravda said. "Leading German industrialists are remaining on the job with the purpose of establishing contact with the Americans and Englishmen."

Pravda said the business leader, Dr. Rudhard Duisberg, "sits in the consultative council of Frankfurt-on-the-Main," with W. C. Boehnert, a representative of the I. G. Farben-industrie chemical trust.

ALLIES CAPTURE KAISER SON AND GEN. MACKENSEN

(Picture on page 8)

LONDON, April 15 (AP)—The Luxembourg radio said tonight that the allies have captured Prince August Wilhelm, fourth son of the late kaiser, who at one time participated in Nazi activities as a member of the reichstag.

Absie, American broadcasting station in Europe, said 96 year old Field Marshal August von Mackensen, German commander of the eastern front in the First World war, also had been captured by the allies.

Prince August Wilhelm [left], Dr. Mannfred Zapp, and Field Marshal von Mackensen [right].

Prince August Wilhelm, known as "Auwi," was most active of all the Hohenzollern princes in the cause of the Nazis. Hitler honored him by giving him the title of reichsordner [national orator].

Wounded in 1914

Shot in the left arm during the battle of the Marne in 1914 and decorated with the iron cross, the Hohenzollern prince proved adept at giving the Nazi salute when Hitler rose to prominence. He became a brigadier general in the Nazi brown shirt army. He said God had sent Hitler to the German people.

[Prince August Wilhelm is fourth son of the late Kaiser Wilhelm. He was born at Potsdam in 1887 and had been married to Princess Alexandria Victoria of Schleswig Holstein. The allied radio said the prince was captured in the castle of Friedrichshof, near Kronberg, residence of his aunt, Countess Margarethe of Hesse.]

Mannfred Zapp Taken

United States 3d army troops have captured Mannfred Zapp, Nazi propaganda chieftain. Dr. Zapp, chief Nazi agent in the United States from 1936 to 1941, when he was ousted for failing to comply with the alien registration act, was seized at Bad Berka by troops of the 89th division, AP Correspondent Thoburn Wiant reported.

Zapp, formerly head of the Transocean news service, said he no longer was in contact with Nazi leaders and that he could give no clew as to Hitler's whereabouts. He claimed he had lost favor with top Nazis after being expelled from the United States.

In Bad Blankenburg, the 87th division found Gen. Vittorio Foschini, formerly Mussolini's minister of information for the Italian army, navy, and air branches; Foschini's wife, and Count Ettore Tolomei, former administrator of southern Tyrol. The Italians had been arrested early in 1944 by the gestapo, and now are under guard of American military police.

NAZIS EXECUTE 4 DANES

STOCKHOLM, Sweden, April 15 [AP]—German authorities have executed four more Danes for unspecified reasons, the Free Danish Press service reported today.

BLACKHAWK
DISTINCTIVE-DIFFERENT FOR LUNCHEON-DINNER COCKTAILS moderate prices
INDIAN ROOM
WABASH AND RANDOLPH

Mandel's

striking contrast in a summer straw

Another summer-smart hat from the exciting collection in the French Salon. Patent gleams in a shining ribbon silhouetted against rough straw. Black with white. Navy with toast. See this and other beautiful designs in the French Salon. Hat sketched.

22.50

Other French Salon hats from $15 to $65

French Salon . . Fifth Floor . . State

MANDEL BROTHERS

SAKS FIFTH AVENUE
669 North Michigan Avenue

Open Today 12 Noon to 9 P. M.

Meant for each other

Suit and coat twosome with a beautiful carry-through of design, to give you the important Costume look! The Pouch Pocket Pair, precision tailored in soft lime or grey wool. 9 to 15, 39.95 each. Whipstitch Partners, gay carnival pink coat over black or navy suit. Pure wool. 10 to 18, 49.95 each.

Debutante Shop, Fourth Floor

OPEN TODAY FROM 12 NOON TO 9 P. M.

Here's the slack suit value of values

THE ENSENADA OF FAMOUS RELON RAYON

$7.95

Months and months ago this was planned . . to reach you at just the time you'd be thinking about the slack suits you'd need for your spring and summer work and play hours . . and planned to reach you with a value that would be even easier to take than the suits themselves. So here they are . . great stocks of them . . in sun tan and beige shirts with contrasting dark brown slacks . . or in India cream or powder blue shirts with contrasting dark blue slacks. You'll certainly want several combinations . . sizes 30 to 42

Men's sportswear department—4th floor

MAURICE L' ROTHSCHILD
State at Jackson

Open Every Monday, 12 Noon to 9 P.M.

STEVENS

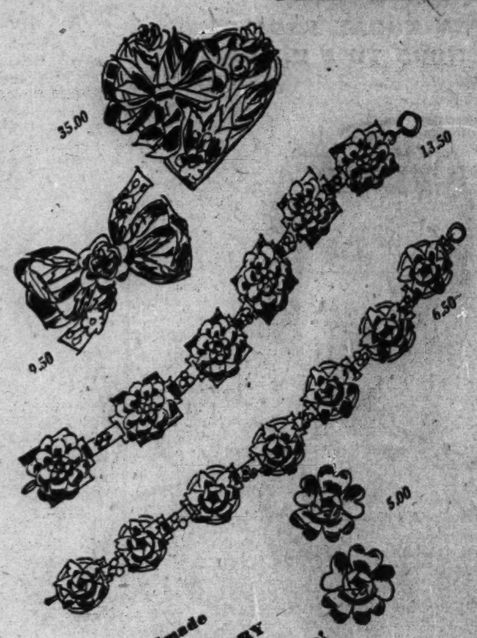

handsome, handmade
STERLING SILVER JEWELRY
each piece a shining example of chic!

Cross your costume with stunning pieces
of sterling silver from this brilliant collection.
They're artfully crafted by Hobe to accent smart city clothes.
Each piece is precious treasure for the feminine "collector"
who gives each costume its ornament—
and for the woman who chooses a single
decoration to cherish with everything.
Pins, 9.50 to 85.00; Bracelets, 6.50 to 25.00;
Earrings, 5.00 to 15.00.
(all prices plus tax expenses)

CHAS. A. STEVENS & CO., STATE STREET
Jewelry—1st Floor Open 12:00 to 9:00

SALE!
Custom Tailored
SUITS
for MEN and WOMEN
Odd lengths imported and domestic woolens made to your individual measure. Formerly priced at $85
NOW $57.50
TOPCOATS Were $65 Now $44.50
OVERCOATS Were $75 Now $49.50
Ogilvie & Jacobs
20 E. Jackson Blvd. Wabash 2105
Entire 2nd and Third Floors
Open Mondays, 9 a.m. to 9 p.m.

BUY MORE WAR BONDS AND STAMPS

NAZIS FROM RED FRONT BATTLE YANKS ON ELBE

Magdeburg Bridgehead Lost to Americans

[Continued from first page]

driving the last 13 miles to the Czech border.

Two armored divisions of Lt. Gen. Patton's 3d army were driving eastward within possibly 85 miles of the Russian lines. [In Moscow, Red Star, the army newspaper, said allied forces were 93 miles apart].

Canadians on North Sea

On the northern end of the western front, the Canadian 1st army sealed off all Germans in western Holland with a 35 mile dash to the North sea northwest of Groningen. The Germans were fighting hard in Groningen where the Canadians reached the center of the city.

Farther south the Canadians were fighting in the center of Apeldoorn after crossing a canal. The strongholds of Zwolle and Meppel were cleared. To the east, Polish forces crossed the Ems river below Emden. The Canadian 4th armored division shoved ahead six miles and was nine miles from Oldenburg.

The 43d division of the British 2d army gained seven miles north of Cloppenburg and was about 14 miles south of Oldenburg. Scottish troops still were battling in Uelzen, southeast of Hamburg, where they were 22 miles from the Elbe.

[The Luxemburg radio said without other confirmation that the British had bolted northward from the Aller river bridgehead to a point 15 miles south of Hamburg, the federal communications commission reported.]

143,349 Prisoners in Ruhr

In the vanishing Ruhr pocket, the United States 1st army captured the industrial city of Wuppertal, with a pre-war population of 398,000; cut the pocket into two segments by joining up with the United States 9th army, and then all but crushed the eastern segment.

The Ruhr was cut by the junction of the 9th army's 79th infantry division and the 1st army's 8th infantry division which met at Wetter, on the Ruhr river eight miles south of the fallen arsenal city of Dortmund. This cut the Ruhr into two pockets, one on the west 15 miles deep and 30 miles wide and the one on the east 10 by 15 miles.

It had been estimated that 150,000 enemy soldiers were cut off in the Ruhr, but 143,349 prisoners already have been removed from the pocket and more were streaming into prisoner cages.

Lt. Gen. Hodges' United States 1st army closed up to the Mulde river on both sides of besieged and by-passed Leipzig after gains up to 18 miles. On the south, its 9th armored division reached the stream on a six mile front close to the 3d army's crossings and possibly 35 miles west of Dresden.

Fight House to House

North of Leipzig, the 3d armored divison reached the Mulde two miles southeast of Dessau, 54 miles southwest of Berlin, and was hurrying up tanks and troops on a broad front.

Between these two forces, the 104th infantry division fought house to house in Halle, a city of 220,000 population and an important manufacturing center for synthetic rubber, dyes, drugs and war chemicals.

Halle is the northwestern gateway to Leipzig, 16 miles to the southeast.

Twelve miles west of Leipzig infantry entered the often-bombed oil refinery town of Leuna.

The 4th armored division of Patton's 3d army was reported still battling a few miles west of Chemnitz, but German broadcasts asserted the 3d army was storming the city 33 miles west of the Nazis' big east front base of Dresden.

[The German controled Scandinavian Telegraph bureau reported that American advanced units had reached the suburbs of Dresden, capital of Saxony.]

The 3d army's 6th armored division crossed the Mulde river north of Chemnitz, apparently close to where the river was reached by the 1st army's 9th armored division.

The 90th infantry division of the 3d army battled five miles west of Hof, striving to cover the last 13 miles to the Czech border. The 90th captured Schlegel, five miles west of Hof.

Already the last good road between north and south Germany was severed and the 11th armored division captured the Wagnerian festival city of Bayreuth, first large locality to fall in the American drive into the mountain fortress of Bavaria.

Bayreuth, city of 37,000 population, was given a brief ordeal of fire before it was captured.

The Germans rejected an ultimatum to surrender, whereupon American guns opened up, fighter bombers dived down, and the Yanks charged into the city.

Push on Nuernberg in Strength

On the south Lt. Gen. Patch's United States 7th army was driving on Nuernberg in strength and was meeting only negligible resistance. Armor and infantry occupied Buch, 15 miles northwest of Nuernberg in the area where the 12th armored division was striking hard.

The 7th's 14th armored division smashed 32 miles east to Creussen, seven miles southeast of Bayreuth. It was 117 miles from Munich.

The 3d infantry division last was reported at Burk, 18 miles north of Nuernberg and the 45th was at Eggolsheim, 20 miles to the north. On the west bank, the 100th infantry division gained eight miles south and east of Heilbronn, where it ran into bitter resistance about 17 miles from Stuttgart.

The French 1st army, which on its front west of the 7th army covered one-third of the distance between Karlsruhe and the Swiss border in two days, drove 10 miles east of captured Kehl and seized Trenched.

French troops driving six miles south of Kehl, which is across the Rhine from Strasbourg, were about 60 miles from the Swiss border.

Nazi Fighter Plane Lands in Sweden with 2 Women

STOCKHOLM, Sweden, April 15 (AP)—A German fighter plane landed at Malmoe and the officer pilot and two women passengers gave themselves up as "refugees," the Swedish defense staff announced tonight.

Americans Cross Saale River

[Associated Press Wirephoto: By Signal Corps Radio]

Infantrymen of the American 1st army start across the Saale river in an assault boat at Weissenfels, Germany, about 25 miles from Leipzig.

R. A. F. BOMBERS RAID BERLIN; YANKS SMASH MANY GERMAN PLANES

LONDON, April 16 [Monday]—(AP)—R. A. F. Mosquitos bombed Berlin last night in the second consecutive night of aerial assault to soften up the German capital. Saturday night the R. A. F. had sent more than 700 heavy bombers against Berlin and suburban Potsdam, where the German army has had its headquarters since the days of Frederick the Great.

Last night's raids followed day long pounding of the capital's approaches by the United States 9th air force. The American planes destroyed at least 64 German aircraft and knocked out hundreds of vehicles in attacks on air fields and rail targets.

One 9th air force plane was reported lost, while 17 German aircraft were shot down in aerial combat, at least 47 were destroyed on the ground, and 44 were damaged in attacks on air fields in the areas of Leipzig, Dessau and Marienburg. Thunderbolts bombed two fortified towns in the path of the United States 9th army, hit rail yards at Ulm and Gunzberg which were supplying German troops, and attacked concentrations of road and rail traffic in the areas of Chemnitz, Dresden, Muehlberg, Dessau, Leipzig, and Borna.

550,000 GERMANS SEIZED BY IKE'S ARMIES IN APRIL

(By Wireless to the New York Times and The Chicago Tribune)

PARIS, April 15—More than 550,000 prisoners—the equivalent of 50 German divisions—were captured by Gen. Eisenhower's armies in the first 14 days of April. Yesterday five allied armies counted 91,146 Germans thru their cages, a record for one day. Of this total the 9th army captured 49,690 of whom 20,000 were patients in military hospitals.

Lt. Gen. Hodges' 1st army leads all the other armies in the number of prisoners. Since June 6, last year, D-day, 519,311 prisoners have passed thru its cages. The 3d army has captured 447,068 since it was activated last Aug. 1, of whom 144,208 were captured east of the Rhine.

The 9th army has captured 212,990 east of the Rhine to boost its over-all total to 316,855.

TWO CASES OF WHISKY TAKEN

Chris Costa, owner of a tavern at 725 S. California av., told police yesterday burglars took $10 and two cases of whisky.

YANKS BATTLE 2 DAYS WITHOUT SLEEP AT RIVER

BY WES GALLAGHER

AT THE ELBE RIVER, April 15 (AP)—The United States 9th army fought its most furious battle in more than two months on the east bank of the Elbe as the German high command declared its intention of fighting for Berlin to the last, even at the expense of the Russian front.

A combination of German tenacity and long lines of communication has caused a gamble to go wrong and the slow movement of the 9th tactical air force to forward air fields resulted in a sharp setback late yesterday.

For the first time in its brilliant record of two and a half years of war, the 2d armored division had to give up territory to the enemy when it was forced to withdraw its bridgehead from the east bank of the Elbe river just south of Magdeburg.

Bridge Damaged by Guns

Two German divisions hit the 2d armored infantry yesterday morning.

The old "Hell on Wheels" division, which cracked the German front wide open with a dash from the Rhine to the Elbe, had its bridge damaged four times by German guns and was unable to send tanks over to support the infantry, which had crossed in boats 48 hours previously.

Doughboys of the 2d armored division's 41st regiment and the 30th division fought for two days without sleep and with little food before coming back across the Elbe with heavy casualties.

Of the two divisions thrown against the 2d armored, one was from Berlin's inner defenses, the 580th Potsdam division, and the other was from the eastern front. One other division has been identified.

Use Jet Fighter Planes

It is not immediately apparent where the German tanks that attacked came from. The Germans also used jet and fighter planes in continuous attacks.

Another factor contributing to the setback was the rapid 9th army dash to the Elbe, which left it without the power punch it possessed when it crossed the Rhine. Ammunition has to be brought several hundred miles by truck.

While tactical planes have been hampered by poor weather at their bases, the front itself has been marked by clear weather, particularly around Berlin, where German fighters now are based.

The problem of the 9th army now is one of bringing up the tail of the army, which includes supply, close to the front line troops for a new blow forward.

AUTOMOBILE REPORTED STOLEN.

B. J. Renaud, 2372 E. 70th st., yesterday reported the theft of his car from in front of his home.

Mrs. Stevens' CHICAGO'S MOST APPRECIATED CANDY

Sweet kisses for the kiddies

Old Fashioned TAFFY

The most wonderful taffy in town! Like the old fashioned kind that's made pure and rich. Assorted flavors: peppermint, vanilla, orange and strawberry. Good for the kiddies and they like it.

60c pound

Mrs. Stevens Candy Shops

Worn by the smartest women . . .
admired by the most discriminating men

Coiffures created by Thomas Frank

Let our staff of experts style a coiffure "wardrobe" for you. Hair-dos for any occasion—always designed to become you—always up-to-the-minute in fashion.

Free Consultation
THOMAS FRANK PERMANENT...$10
Including styled wave. Haircut extra.

Thomas Frank
80 E. Madison, Suite 212. Sta. 6837, Dan. 1300
Blackstone Hotel—WEBster 2294

SUBSCRIBE FOR THE TRIBUNE

Store Hours, 9:45 to 5:45 Marshall Field & Company

Boys—Girls—Grownups
See dioramas of

PARACHUTES LANDING IN TUNISIA

JUNGLE HAMMOCKS IN THE SOUTH PACIFIC

BOMB PARACHUTES IN NEW GUINEA

SNOW TENTS IN ALASKA

See the Textron, Inc., dioramas—model exhibits of the part fabric has played in the war all over the world. One diaroma model of paratroopers landing in Tunisia—*Fifth Floor, Store for Men.* Three exhibits of war scenes—jungle hammocks, bomb parachutes, snow tents—10'x4'x4' dioramas.

Seventh Floor, Crystal Corridor

The gentlemen were glad the lady outguessed them!

"Phooey—that line's too long," said six men as they got set to make a return circuit of our revolving door. But our Directress of Service smilingly encouraged them to wait . . . bet them they'd have a table in 10 minutes. You should have seen them smile when their turn came in *eight!*

Now we're not foolish enough to claim that all our waiting lines melt away in eight minutes. Or even ten. We wish they did. Unfortunately, with a war to be won, we've no claim on extra materials for expansion, or extra people to serve you.

However, the lines do disappear with a speed which surprises even us. One reason is that guests seem to realize others are waiting and graciously pass up that extra cigarette and bit of conversation at the end of their meal.

Another is because every one in the organization cooperates wholeheartedly to serve you your food as promptly as possible. All of us really try to make a Stouffer meal a bright spot in your day. We do our best to make up for those long lines with the best food we can prepare, plus cheerful smiles and friendly service.

That's why we're so pleased when guests say, as did an irate gentleman who stomped out one night but returned the next, "From now on, I'll wait . . . a Stouffer dinner is worth it!"

Stouffer's RESTAURANTS
CORNER RANDOLPH AND WABASH

AT STOUFFER'S, MAKING FRIENDS IS AS IMPORTANT AS SERVING GOOD FOOD

FRENCH CAPTURE NAZI POCKET IN BORDEAUX DRIVE

Navy Flotilla and 1,300 Bombers Blast Area

BY DAVID DARRAH
[Chicago Tribune Press Service]

PARIS, April 15—The Bay of Biscay and the forgotten Atlantic front far in the west echoed to the thunder of intense naval cannon fire and bombs dropped by 1,300 planes as the combined drive to knock the Germans out of the resistance pockets at the mouth of the Gironde river continued to gain today.

Under cover of American artillery support and heavy bombing operations by the 8th air force elements, French forces of the west under Gen. Eduard de Larminat, attacking with tanks and infantry captured Royan, and Gen. Larminat informed Adm. G. S. Rue, commanding the naval forces coöperating in the attack, that his troops were making good progress.

Nazi Admiral in Command

The Germans in the pocket at Point de Graves on the other side of the river are well armed and supplied, and are under the command of Adm. Michele of the German marines.

[An Associated Press dispatch from the front reported that bitter fighting continued on Point De Grave, where French losses were heavy. Seldom in this war has so much firepower been concentrated upon such a small area, the dispatch said. The French armor bypassed the strongly fortified town of Belmont, and the infantry attacking with bayonets cleared the town, it was reported.]

The aim of the operation, which is apparently being carried out on a big scale now that air and artillery elements are available to coöperate with the French Forces of the Interior [F. F. I.], is to clear the Gironde and open up the port of Bordeaux to shipping.

Bombers Dump Liquid Fire

Larminat said in orders of the day to his troops: "Bordeaux must be opened to shipping if the French are not to go hungry next winter."

In today's bombing Flying Fortresses and Liberators for the first time dropped tanks filled with 160 gallons of inflammable liquid on German positions, causing a huge fire.

Thousands of tons of high explosives also were dropped on the strong German gun positions on both sides of the Gironde estuary while naval guns from Adm. Rue's flotilla hurled shells all morning.

[The Associate Press reported from Paris that tactical air units made 1,200 sorties in which they destroyed 65 German planes and damaged 45 in the air and on the ground, while themselves losing three.]

No Surrender, Is Order

German prisoners taken by Gen. Larminat's men in the attacks on the fortress of Geffe, two miles north of Royan, said that Adm. Michele had ordered death for any one who surrendered.

The attack against the German pockets at the Gironde's mouth began yesterday morning with heavy bombing and artillery fire. At dawn this morning the F. F. I.s supported by American artillery launched their ground attack.

Bordeaux Action

(Story in adjoining column)

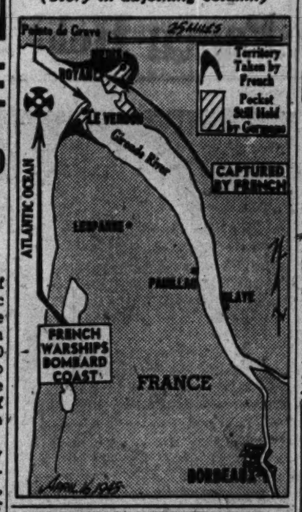

GERMAN YOUTHS NOW BACKBONE OF NAZI DEFENSE

BY HENRY WALES
[Chicago Tribune Press Service]

MAGDEBURG, Germany, April 14 [Delayed] — The Nazi party is stronger in the area where Americans now are fighting than anywhere else in Germany. The area has a greater proportion of members and the strongest Hitler Youth organization.

This fact accounts for the civilians aiding the German army in defending the Elbe river crossings and resisting the advance to the east. It confirms the statement of Gen. Lohning, commandant of Hanover, interviewed after his capture yesterday, that Field Marshal Keselring may have had time to regroup and rest his troops after their fatiguing, harassed retreat and make a last stand at the Elbe.

Put in Crack Division

The familiar 116th panzer [armored] division, already oft times beaten by the Yanks, placed in several elements along the Elbe, supported by anti-aircraft artillery from a thick belt of guns forming the final defenses of Berlin against raids. Forty to 50 enemy tanks were observed in the area by American pilots.

Units from the panzer lehr [training] division also cropped up on this sector but the principal and bitterest opposition came from young cadet officers hastily assembled from numerous training quarters in this region. They are led by rabid elite guardsmen who hypnotized them into the belief Hitler is being a martyr to the fatherland and by the more material argument that their parents, brothers, and sisters will be executed if they violate their oath to the fuehrer.

Lectured on Obligation

With all the normal distractions the lads usually enjoyed deprived them—movies, theaters, games, girls, and even books—and leading a spartan barracks life, constantly lectured and instilled with the Nazi tenet, the 18 and 19 year olders' entire being is concentrated on the obligation they owe the Nazis and Hitler and the glorious, dramatic heroes they will become by making the supreme sacrifice for home and country.

Boyishly, they react exactly as normal lads of free countries, who dream of themselves as dashing cowboys or lusty gangsters or intrepid aviators.

CHARGES DUTCH NAZIS KILLED SIX 'CHUTING YANKS

WITH CANADIAN TROOPS IN HOLLAND, April 15 (AP)—Nazi Dutch SS [elite guard] troops shot and killed six members of a Flying Fortress crew as they parachuted from their burning plane near Apeldoorn, a British medical officer said today.

He said the pilot and two other wounded men had been brought in by Germans who said the pro-Nazi Dutch had deliberately shot them. The pilot, since transferred to another hospital near Rotterdam, told him that as the crew parachuted the Dutch SS troops fired on the descending men and killed six. Later he saw a Dutch trooper shoot another crewman after he reached the earth.

He said he had heard of similar cases but that invariably those doing the shooting were SS troops and not regular army men.

$2,800 MINK COAT STOLEN

Some one took her $2,800 mink coat from her husband's drug store at 4201 Madison st., Mrs. Eve Frazin told police yesterday.

THIEVES TAKE LIGHTS

Two foglights were stolen from his car, parked outside his home at 2525 E. 97th st., yesterday, Robert Colyer reported to police.

Yank Pilots Put On Air Show for Stockholm

STOCKHOLM, Sweden, April 15 (AP)—American pilots delivering 15 Mustang fighter planes from England for the Swedish air force thrilled Stocknolm residents today with an aerial circus. The Americans flew under the main span of the great west bridge. All but seven of 50 planes ordered for the Swedish air force have been delivered.

Jap Prince Is Appointed Supreme War Councilor

New York, April 15 (AP)—A Tokyo war ministry broadcast recorded by the Associated Press said today that Prince Naruhiko Higashi-Kuni, commander in chief of defense headquarters, has been appointed supreme war councillor for Japan.

STEVENS
Open Monday, 12 to 9 P. M.

Shorts 2.95

For Fun and Sun
pleated "play"-girl shorts in cotton gabardine!

Cute, side-buttoned shorts a gay, young "play"-girl will love. Plenty-pleated front and back—they're free-and-easy-on for active gardening and games. Neatly short-cut for sunning—they leave healthful room for tan. Red, White, Navy, Green and Brown. 7 to 14 and 10 to 16. 2.95

Sorry, no mail or phone orders!

Children's Shop—5th Floor

Chas. A. Stevens & Co.
State Street Open 12:00 to 9:00

The Door to Thrift
NETCHER'S BOSTON STORE

Make Mine Half & Half
WITH DELICATELY FEMININE FLOWERS
$6.95

Tiny little half hats to wear smack in the middle of your head . . . to wear at once . . . for excitement and delight. In Black, Brown, Navy, White.

FIFTH FLOOR—STATE.

Monday Store Hours: 12 Noon to 9 P. M.

To the prices of our merchandise will be added an amount approximately equivalent to the Retailers' Occupational Tax.

OPEN MONDAYS NOON 'TIL NINE P.M.

ARNOLD'S

Plastic Patent

Glorious new plastic development, graciously soft and highly lustrous. Cannot crack, peel or scuff. Choose one of these sleek black beauties in supple plastic patent to highlight your spring wardrobe.

$15.00 plus tax

BY LEWIS

ARNOLD'S • 534 NORTH MICHIGAN • DELAWARE 2900

FROM Juilliard TO Manhattan TO Lytton's!

Tinker to Evers to Chance! . . . What a combination. It's ZEPHYROY—a featherweight corduroy that's washable, color-fast, sanforized-shrunk and made only by the famous Juilliard Mills. It's "he man" tailored with Manhattan's genius for comfort-in-action and fine appearance. It's at Lytton's—where good clothes are a pleasure to buy and to wear.

Casual Jacket, $13.50

Slacks, $8.95 Shirts, $7.50

Walk Shorts, $5 Tie, $1

(In handsome colors to mix or match)

Lytton's Third Floor, Sports Circle
Also Evanston, Oak Park, Gary

THE HUB Henry C. Lytton & Co.

Chicago, Evanston Stores Open Monday, 12 to 9

Franklin D. Roosevelt Buried—Yanks Repulsed at Elbe; Gain Elsewhere—Von Papen Held by Yanks

[Associated Press Wirephoto]

BURIAL OF FRANKLIN D. ROOSEVELT, 32D PRESIDENT OF UNITED STATES, AT HYDE PARK, N. Y., YESTERDAY

(Story on page 1)

[Associated Press Wirephoto]

Roosevelt family leaving grave. In picture: 1. President Truman. 2. Mrs. Anna Boettiger, F. D. R.'s daughter. 3. Mrs. Eleanor Roosevelt, widow. 4. Brig. Gen. Elliott Roosevelt, son, carrying flag. 5. Lt. Col. John Boettiger. 6. Roosevelt's daughters-in-law.

(Story on page 1)

[Associated Press Wirephoto]

Caisson bearing Roosevelt's body enters Hyde Park estate, followed by riderless horse, draped in black and carrying saber and boots, as symbol of late President's position as leader of nation's military forces.

(Story on page 1)

[TRIBUNE Photo]

Lt. (j.g.) Oliver R. Whitley, Des Moines, Ia., chaplain, conducting Roosevelt memorial services on aircraft carrier Sable in lake off Chicago yesterday. Comdr. W. M. Ashford Jr., ship's captain, is fourth from left in front.

(Story on page 3)

[Acme Telephoto]

President Truman, his wife, Bess, and daughter, Mary Margaret (right) arriving at Hyde Park yesterday.

(Story on page 1)

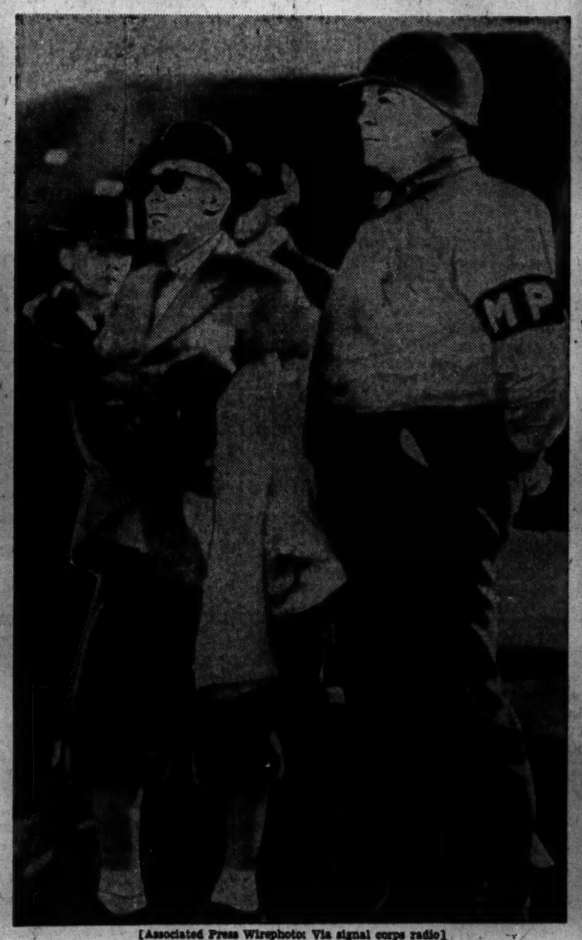

[Associated Press Wirephoto Via signal corps radio]

Franz von Papen (center), ex-German chancellor; son, Capt. Friedrich Franz (behind), and son-in-law, Max von Stockhausen (left) with American M. P. after capture by Yanks in Germany.

(Story on page 5)

[Acme Telephoto]

Mrs. Roosevelt (right) glances down at husband's grave. With her is daughter, Mrs. Boettiger.

(Story on page 1)

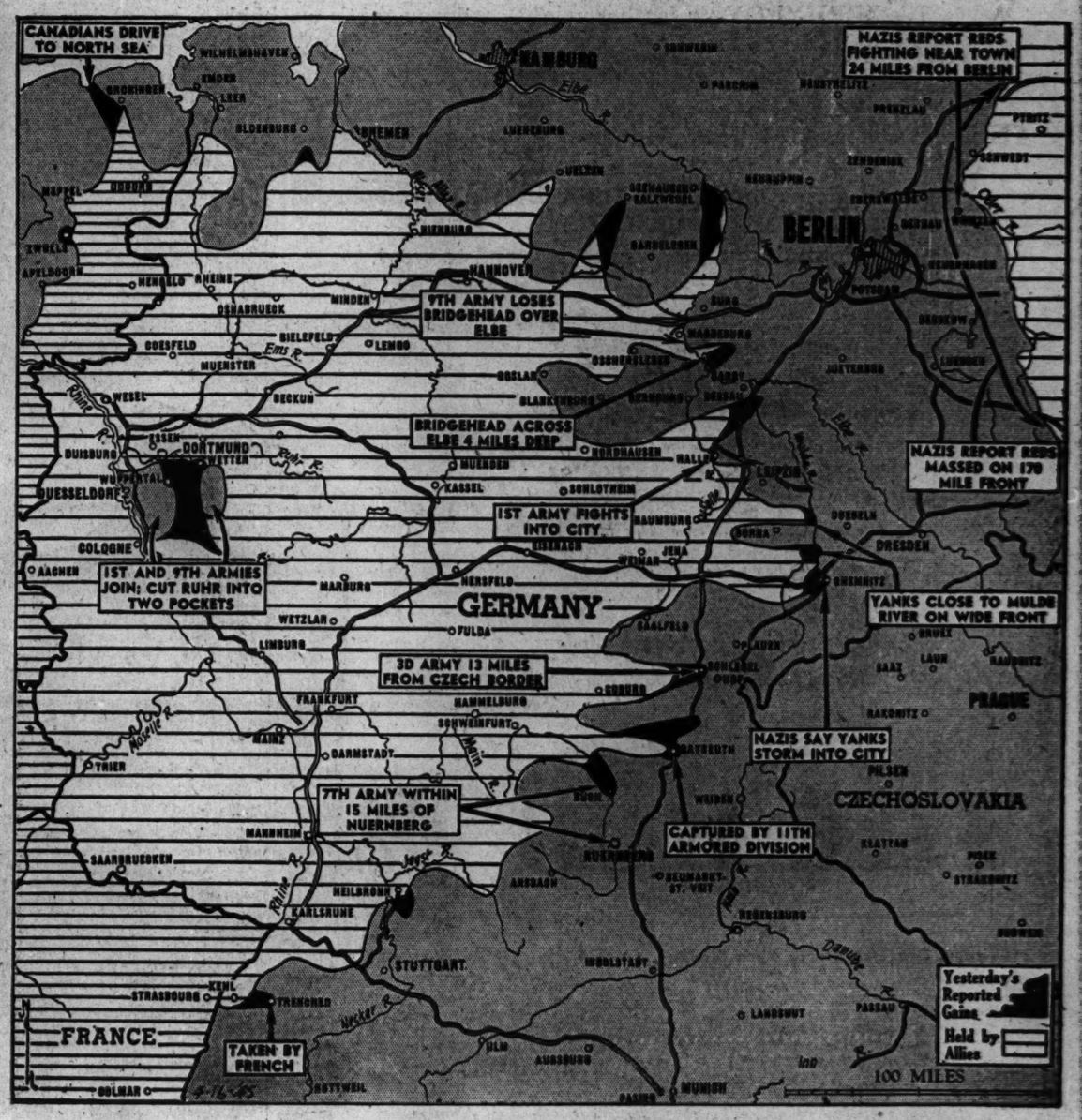
CANADIANS DRIVE TO NORTH SEA
NAZIS REPORT REDS FIGHTING NEAR TOWN 24 MILES FROM BERLIN
9TH ARMY LOSES BRIDGEHEAD OVER ELBE
BRIDGEHEAD ACROSS ELBE 4 MILES DEEP
NAZIS REPORT REDS MASSED ON 170 MILE FRONT
1ST ARMY FIGHTS INTO CITY
1ST AND 9TH ARMIES JOIN; CUT RUHR INTO TWO POCKETS
GERMANY
YANKS CLOSE TO MULDE RIVER ON WIDE FRONT
3D ARMY 13 MILES FROM CZECH BORDER
NAZIS SAY YANKS STORM INTO CITY
7TH ARMY WITHIN 15 MILES OF NUERNBERG
CAPTURED BY 11TH ARMORED DIVISION
CZECHOSLOVAKIA
FRANCE
TAKEN BY FRENCH
BERLIN
HAMBURG
PRAGUE
Yesterday's Reported Gains
Held by Allies
100 MILES

CAPTIONS TELL LATEST DEVELOPMENTS IN ALLIED DRIVE ON GERMANY

(Stories on pages 1 and 5)

An Outstanding
Remodeling
Service for . . .

Old Fur Coats

Max Feuer, a leading Chicago fur stylist, provides an outstanding way of adding years of new beauty to your old fur coat. This special service includes: remodeling, repairing, refitting, recutting, cleaning, glazing, seam reinforcing, new loops, buttons, and even a NEW GUARANTEED LINING!

All for..... **$22.50**

Extra Skins at Cost

Phone Dearborn 0431 or 3626 for Information on Complete 7 Point **Fur Storage**

OPEN MONDAY 9 A. M. TO 9 P. M.

Chicago's Largest Exclusive Furrier

Feuer Fur Co. Entire 2nd Fl. 162 N. State St. Butler Bldg.

NOW! 20% DISCOUNT!

LEARN TO DANCE AT *Dale's* FOR FUN AND POPULARITY!

● Good dancers are always popular. Learning to dance is simple with Dale's famous methods, and right now you can take advantage of the finest instruction available at 20% less than the usual cost.

It doesn't take long. After only a few hours of instruction at Dale's you'll be able to step out on any dance floor with the greatest amount of confidence.

Start today while rates are low. Call Dearborn 2298 for an appointment.

Dale **DANCE STUDIOS**
203 North Wabash Avenue
Corner of Lake Street

BUY MORE WAR BONDS AND STAMPS

ARMY CENSOR PAYS FOR STORY OF NAZI GOLD

Bradley Request to Kill Dispatches Is Too Late

BY ROBERT CROMIE
[Chicago Tribune Press Service]

WITH THE U. S. 3D ARMY, Germany, April 9 [Delayed]—The chief press censor of the 3d army has been transferred after authorizing correspondents to send out stories of the seizure of many millions in reichsbank assets two days ago.

There was no breach of security in releasing the fact that the billions in gold, currency, and art treasure were found in a salt mine a half mile underground, and such a story could not have given "aid and comfort" to the enemy, Capt. Cecil Durant of Gainesville, Fla., chief censor since the 3d army entered France last July, is said to have believed.

There is a general feeling among newsmen that if the story actually involved security, the army itself was at least equally at fault, as it knew of the discovery many hours before the first stories were filed but failed to ask the censors to withhold mention of it.

Fear Slow Up in Future

There is an uneasy feeling thruout the press camp that Durant's fate is likely to cause his successor to slow up the release of many stories in the future.

Altho the army has had two days to explain why security was involved censors here are still in the dark on the matter.

Shortly after the first stories were filed, there was an urgent request from Gen. Bradley, army group commander, that service notices be sent all officers to whom the stories were filed urging them to "kill" the dispatches. When it was pointed out that stories already had been sent to the United States via uncoded radio and undoubtedly already were in print, the request was rescinded.

Finally Permitted to Enter

The following day correspondents visiting the mine were halted at the gate by an armed guard but finally were permitted to enter.

Later press arrivals, however, were permitted only to reach the bottom of the shaft and not even allowed to peer thru the hole that had been blown into the treasure room. Later in the afternoon all photographs were ordered confiscated, and all stories sent to 3d army headquarters.

The stories were passed, however, with minor deletions, and the pictures returned to the photographers.

Red Cross Aid to Vets in Month Is $1,800,000

Washington, D. C., April 15 (AP)—The Red Cross today said chapters thruout the country spent more than $1,800,000 in March for assistance to service men, veterans, and their families.

Imola Falls to Polish Troops

ALLIED GAINS END STALEMATE IN NORTH ITALY

Yanks Take Ridge in Costly Fight

BY CLAY GOWRAN
[Chicago Tribune Press Service]

WITH THE U. S. 5TH ARMY IN ITALY, April 15—The long stalemated Italian front has come to life after a winter of little more than patrol activity, sporadic artillery shelling and small scale attacks.

There is small hope the new activity on the United States 5th and British 8th army fronts will result in an immediate break-thru and lightning advance across northern Italy such as that achieved on the western front. The battle for Italy will continue to be a slow, bloody offensive, at least until the 5th army is able to slug its way out of the difficult mountainous terrain of the Etruscan Apennines and get down into the flatlands of the Po valley.

Still Looking Northward

Last October we were trying to reach Bologna and today we still are looking northward toward that battered prize on the margin of the Po plain. But in between is a fortified zone equal in strength and depth to almost anything the allies ever tackled in Italy.

As was the Gothic line, this formidable new defensive zone is a job for infantry. Tanks are almost useless because of the mountainous terrain and planes can only harass it.

Even if Bologna were captured or by-passed, the going still would be tough. Not far north is the Po river, Italy's Rhine, and almost as difficult to cross. North of the Po are other rivers, most of them flowing across any line of advance. One, the Adige, is as well placed a defensive line as if dug by the Germans.

Objectives Gained

Nevertheless, the allies are on the way. The Negro 92d division and the 442d regiment of Japanese Americans have been making sizable gains on the west coast end of the line, and the polyglot troops of the British 8th army—English, Polish, New Zealanders, Indians, and Italians—have gained several strategic objectives.

American infantry southwest of Bologna jumped off yesterday. In some of the stiffest fighting they have ever experienced, they drove the Germans from two mile long Roffeno ridge and captured Rocca de Roffeno, a barren stone 2,889 foot mass from which the Germans looked down at the Americans.

Capture of Roffeno ridge was costly because the Germans had dug themselves in and mined approaches to their positions.

More than 325 Germans prisoners were captured during the day, however. They were not "bottom of the barrel" troops, but well conditioned fighting men. They reported heavy casualties as a result of a preliminary American air and artillery attack. The prisoners knew of President Roosevelt's death. The high command had sent messengers to various sections on the Italian front with the news and also broadcast it, apparently in the hope announcement of the death of one of the Big Three would bolster morale.

[Marshal Harold Alexander, allied commander, began the Po valley offensive convinced that the Nazis would not withdraw, the Associated Press said. Censorship today permitted transmission of his statement made April 4. He said even if the Nazis tried it would take so long to get out that they could reach no vital battlefront in time.]

UNDERGROUND ROCKET FACTORY CAPTURED, REDS IN VIENNA SAY

MOSCOW, April 15 (AP)—Dispatches from Vienna said today that the Red army had captured a huge German underground rocket factory where 200,000 Germans transferred from the reich manufactured the robot weapons. A large automobile factory also was captured.

Reports from the Austrian capital told of long lines of Viennese in front of food shops with the population of the country suffering from the pitifully low rations given the Austrians by the Germans.

In the famous Schoenbrunn palace there was evidence of wanton destruction by the retreating Germans, Russian correspondents said. In the apartment of Crown Prince Rudolf, son of Franz Josef, dirty shoes and clothing were strewn. In the rooms of Maria Theresa the bed of Franz Josef's daughter was filled with empty cans. The Germans ripped paintings from frames thruout the palace, and all of the finest furniture had been taken to Germany.

FIND NAZI JET PLANE FACTORY IN SALT MINE

[By Wireless to the New York News and The Chicago Tribune]

AGELN, Germany, April 15—An underground factory for Hitler's new jet propelled plane was captured near here today. Fifty-six fuselages were being turned out daily in a 1,000 foot deep salt mine but none had yet been placed in combat. More than 1,000 slave laborers were working around the clock to meet the projected schedule of 700 planes monthly within a few months.

Only the fuselages were made here. Then they were sent 18 miles to Bernburg for wings and engines. The plane was expected to fly 620 miles an hour level speed. The new jet, a single seated fighter, mounts two 37 mm. cannon and has a tricycle landing gear in the slender, 20 foot long fuselage.

STEVENS
Open Monday, 12 to 9 P. M.

Yes—
we'll be glad
to pick up your furs
for storage . . .
anytime now

3.00 on minimum, 100.00 valuation

Just give us a ring and we'll do the rest—have a bonded messenger there pronto for the pick-up . . . store your furs in our famous vaults where they can sleep the summer through in cool comfort—safe every second. Don't delay—call today for a quick pick-up.

Randolph 1500
Fur Storage—3rd Floor
Chas. A. Stevens & Co.
State Street Open 12:00 to 9:00

Mandel's Store Hours Monday, Noon to 9 P.M.

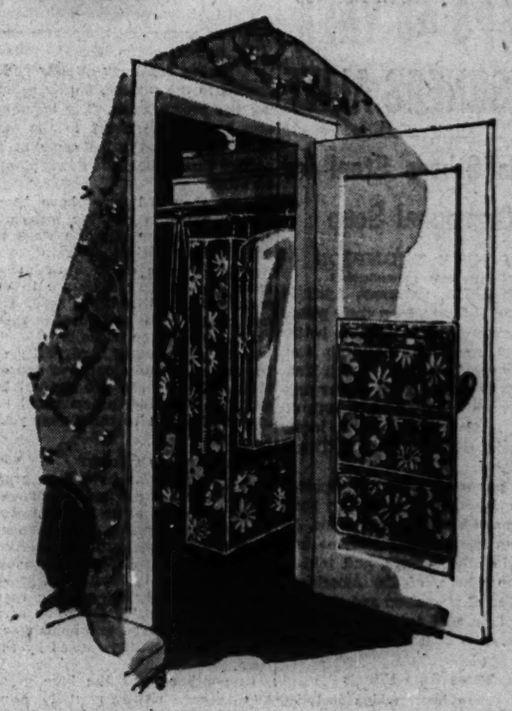

poppies bloom on
matching closet accessories

8-garment bag. 60" length, double-hook, all metal frame, zip fastened. Blue, rose, wine poppy pattern floral twill.. 5.98

Matching laundry bag..... 1.59

Matching shoe bag (12 pockets)..... 1.98

Cellophane garment bag with gussets of floral twill 1.50

MANDEL BROTHERS
Art Needlework .. Second Floor .. Wabash

ENROLL NOW FOR NEW CLASSES
RUSSIAN
SPANISH-FRENCH
Approved Under G.I. Bill
THE BERLITZ SCHOOL OF LANGUAGES
30 N. Michigan Ave. FRA 4341

WANTED
500 PIANOS
Uprights : Grands : Spinets : Players
We Pay **SPOT CASH** for All
Come in or Write. 2057 S. Ashland Av., or
TELEPHONE LAFAYETTE 1883

STEVENS
Open Every Monday, 12 Noon to 9 P.M.

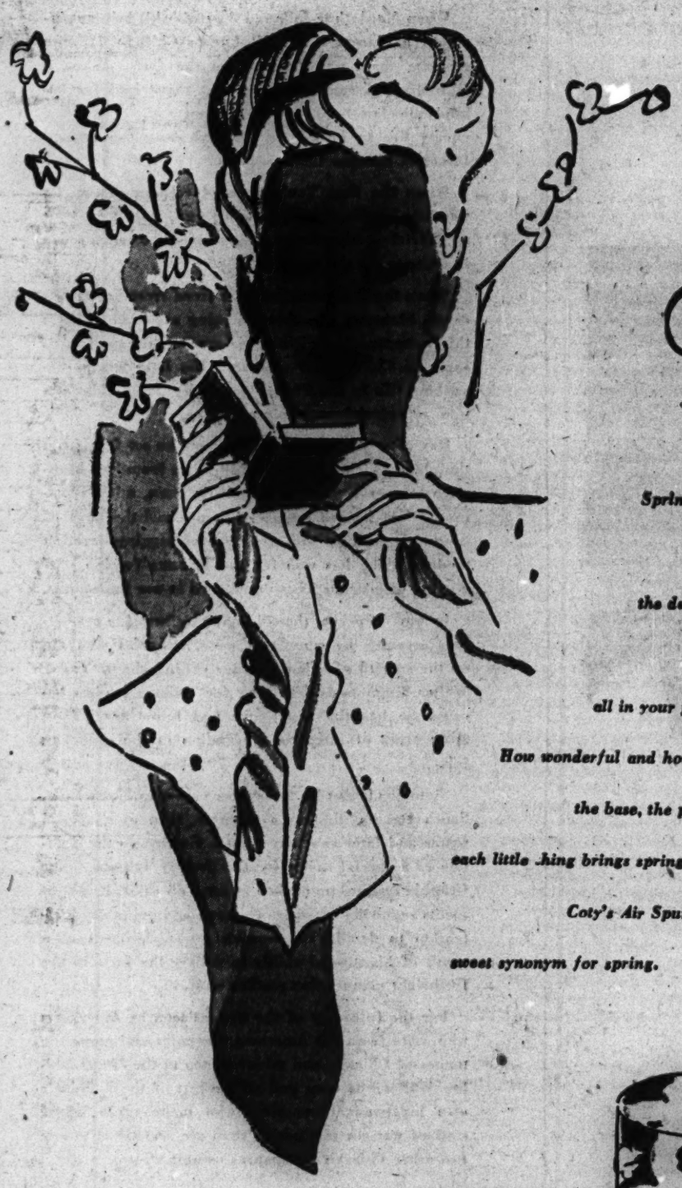

get the budding freshness
of spring in your face with

Coty's
AIR SPUN MAKE-UP

Spring in your face—what a lovely thought . . .
the newness of it—
the delicate, untouched freshness of it—
the contagious romance of spring,
all in your face for everyone to see.

How wonderful and how easy with Coty's Air Spun Make-up . . .
the base, the powder, the rouge, the lipstick—
each little thing brings spring—and springs fresh each time you use it,
Coty's Air Spun Make-up—
sweet synonym for spring.

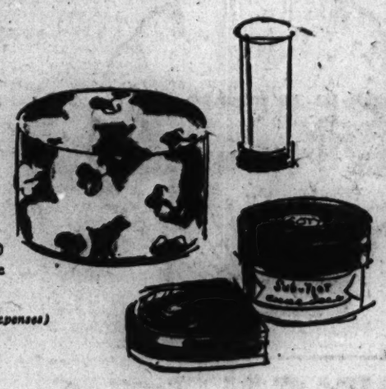

Air Spun Make-up . . .
Sub Tint Powder Base, 1.00
Powder, 1.00 Rouge, 50c
Lipstick, 1.00
(all prices plus tax expenses)

Toiletries—1st Floor

CHAS. A. STEVENS & CO. • STATE STREET
Open 12:00 to 9:00

THE ARMY

IS TAKING A LARGE PART OF OUR PRODUCTION

★

Our selection therefore is necessarily limited. However, the quality of our clothes is as good as it was before the war, and our values actually are greater than ever.

If you cannot make a selection today, remember the reason—and try again, won't you?

THE RICHMAN BROTHERS CO.

PRIVATE'S WILL KEEPS 40 YANK PRISONERS ALIVE

Made Others Steal for Communal Soup

BY JOHN THOMPSON
[Chicago Tribune Press Service]

THURINGIA, Germany, April 14 [Delayed]—Gaunt from their prison camp starvation diet, but in better physical condition than the men who survived the death march from Poland, 40 more American war prisoners were liberated when 69th division soldiers entered this lovely provincial city of Thuringia Thursday night.

The prisoners, however, reported they had been well treated by their guards and by German civilians. All of them knew of the extreme brutality in other camps, and told of a camp where, of 120 Americans, four died of starvation and six were clubbed or shot to death by their guards, who beat them daily with canes.

Three from Illinois

The group here, which included three Illinoisans, had survived in better shape due largely to their leader, a private from Maine.

"I was determined to keep all 40 of us alive," he said—tho he'd lost 70 pounds himself. "You can see the men are in pretty fair shape, better than others you've seen. Getting them thru safely has given me the biggest kick of my life."

He took over as leader when no one seemed to be able to organize the men's will to live. He boiled a huge caldron of water, and made every man bathe, shave, and wash his clothes.

"From now on," their new leader told them, "every man steals as much food as he can every day and brings it back to camp at night. We'll make communal soup."

That extra soup, the men believe, kept them going. Their ordinary rations were a cup of ersatz coffee for breakfast, thin mustard, potato, sauerkraut, or turnip soup for lunch, and, at dinner, one loaf of black bread, one spoon of sugar, and one spoon of jam for each six men.

Stole for Prisoners

The private said their guards were mostly older soldiers who had seen much front line fighting. They were humane, and often stole food for the prisoners, while many civilians took the prisoners into their cellars to feed them when the German soldiers were not around.

American prisoners were part of all work details. He said all privates, privates 1st class, and noncommissioned officers who could not provide proper identification were worked. Noncoms and officers were not compelled to work, but the men found it better to work than to remain idle in camp.

"I had a white collar job," said one Yank prisoner. "They had me sweeping the streets."

52 British Freed

In addition to the Americans, other war prisoners freed included 52 British and four empire troops. In the early days of captivity, the private said, the British saved their lives by sharing their Red Cross parcels. Only two American Red Cross parcels reached the Americans.

DAY by DAY on the FARM by GAIL COMPTON

April 15, 1945.

ALL of the oats have been planted at the Fox river farm and in most of the fields the young green seedlings already have pushed to the surface, faintly coloring the brown fields. The legumes also have been seeded in the oat fields and recent rains came at a perfect time to help the newly planted seeds.

More than 150 acres have been plowed for corn and the men are content with the way the work is going. Interruptions by rain were welcome to the dry soil and also gave the manager a chance to do some work on the Angus herd. He has tagged and put identification chains around the necks of 88 open heifers in the black herd. Fifty of the heifers are 16 months of age or older and 38 head are under 10 months. The older animals will be bred in the fall to calve next year on grass.

Cows Are in Clover

The Angus cows have been grazing on a field of rye and some sweet clover which is to be turned under before corn planting. The manager likes to plant a field to sweet clover, graze it for awhile in the spring, and then plow it down for a green manure crop before putting corn into the ground. It gives the corn a boost, he believes, and holds down the drain of fertility caused by the corn.

In another week the blue grass and other pastures will have enough growth to permit the herds to be turned out. The manager has been keeping the animals close to the barn to let the early grass get a good start. If the cows start grazing it too early, the grass will remain short and if the ground still is soft harm may be done to the pasture.

More than 189 young pigs are frolicking on a field of rye near the barn. They were farrowed from only 20 sows, which constitutes a good record. There is one more sow left to farrow.

Season 3 Weeks Ahead

At the Wheaton farm the rains prevented field work for a time. The men still are trying to get the oats seeded. Meanwhile things are growing at a tremendous rate under the influence of warm weather and mild showers. The lilacs are coming into full bloom rapidly. The fruit trees are blossoming and the leaves on the other trees are filling out. The season is about three weeks ahead of time.

Careful attention is being given the fruit trees so the farm will have plenty of pears, cherries, and apples this year. Spraying will help to keep them healthy and assure a clean crop.

The GARDEN by Ben Markland

OF all the vegetable crops planted in war gardens in the last three years, potatoes have been the most disappointing from the standpoint of yields. In the heavy soils common in this area, potatoes sometimes have returned little more than the amount of seed stock planted. The gardener on the Wheaton farm has been able to get returns of from five to eight times the amount of seed stock planted, despite the fact that our soil has a high clay content, but this was made possible by the annual addition of heavy amounts of sand to the potato plot.

A gardener in Mundelein, Ill., reports he had excellent potato yields in heavy soil last season by the use of straw coverings of the potato seed bed. His seed tubers [Sebago variety] were placed about an inch below the soil surface, 12 inches apart in rows 12 inches apart. Immediately after planting the seed he covered the entire patch with 12 inches of loose straw, allowing the potato plants to grow thrú this matting. This type of potato culture long has been practiced in the southern states and is worth a trial by gardeners in this area.

G.A.R. Memorial Parade to Be Held Sunday, May 27

Capt. Thomas Ambrose, commander of the Grand Army of the Republic Memorial association, announced yesterday that the association's Memorial day parade will be held Sunday, May 27, three days before the usual celebration, to prevent interruption of war work. The line of march will be Michigan av. from Chicago av. to Roosevelt rd., he said.

MEAT SUPPLIES STILL DECLINING, NO RELIEF SEEN

Less meat is available to civilians than a month ago and there is no immediate relief in sight, the American Meat Institute said yesterday in a report on a survey made at the request of the office of price administration.

Government regulation of prices was blamed for inadequate production of beef. Under present ceilings feeders are discouraged from feeding to maturity, the report stated, and added:

"If cattle feeders were provided a real incentive for expanding operations, they could substantially increase the nation's meat supply when this is most urgently needed."

Black marketing continues to upset distribution of the limited amount of meat available, the institute said. The survey indicated that illegitimate diversions are increasing and the report declared that they must be brought under effective control.

The survey, which canvassed 751 packing companies and branch houses thruout the country, found very small supplies of meat of all kinds and some cuts of beef and various kinds of sausage less plentiful than a month ago.

Congressional investigation of the food shortage will be resumed today by the committee headed by Rep. Anderson [D., N. M.] which has come to Chicago to question meat producers. Packers and feeders will be heard today and retailers, consumer groups and restaurant men will testify tomorrow.

Vet Problem to Be Told by Director of Bureau

C. Edward Thorney, director of the Veterans' Information Center of Metropolitan Chicago, will speak under the auspices of the University of Chicago on "Who Is to Deal with the Veteran—and How?" at 7:30 p. m. Wednesday in Curtiss hall, 410 S. Michigan av.

WAREHOUSE PIANO SALE
Minimum Down Payment Terms
Good Used PIANO Smallest Standard Size Keyboard Full 88 Note $35 $1.50 Week
Good Used GRAND PIANOS Easy Terms
CONVERTED SPINET $119 Terms: $2.50 Week
Trade in Your Old Piano
On advertised pianos, money refunded if unsatisfactory
30 DAYS TRIAL Do Not Risk One Cent
Good Used PLAYER PIANOS Easy Terms
OPEN WED., THURS. & FRI. FROM 9 A. M. TO 9 P. M.
WAREHOUSE 39 S. Ashland & 39th St.
Tune in WOFL 6:45 TONIGHT on Your Own Dial ARTISTE Genuine Plastic

GOLDBLATT BROTHERS
CUSTOM-MADE METAL Venetian Blinds
55c sq. ft.
Flexible slats for easy cleaning
Slight charge for installation
Beautiful and durable! With 2-in. eggshell rounded metal slats—worm gear tilt—automatic cord stop—smart facia board at top to conceal the mechanism!

For Free Estimate Call WABash 9800 Ext. 689
We'll send an estimator to your home with samples and full information. There is no obligation.

Don't Drive a Booby Trap

Watch Out!

This little camera would make a snappy souvenir and the Germans know it! That's why they wired it to a little TNT, made it into a Booby Trap hoping some G. I. would pick it up and blow himself to smithereens. Only he won't. He's taught to recognize Booby Traps at a glance.

Watch Out!

Properly working brakes are so important that the Chief of Police suggests you have them checked. Brake check-up is just *one* of 35 inspections your Shell Dealer performs in giving your car a Shellubrication job.

PLAY SAFE...Get a Safety Shellubrication Today

Wartime Stop-and-Go driving becomes even harder on your car as it gets older!

Unseen parts—your steering assembly, braking system, battery, gears and many others—must be cared for constantly for safety's sake! Shellubrication provides expert car care—a 35-point inspection and maintenance system developed by Shell engineers and performed by specially trained Shell Dealers.

Far from being a mere "grease job," Shellubrication requires the use of nine different types of lubricating equipment—six different testing devices—fourteen kinds of maintenance tools, eighteen different, specialized Shell lubricants!

In giving your car a Shellubrication job, your Shell Dealer inspects danger spots—checks 35 "break-up" points *as he works!* And finally he gives you a record of service and a written guarantee covering both workmanship and materials! *Don't drive a booby trap!*

SHELL

Make a date for SHELLUBRICATION *Today!*

STEVENS

14.95

Hot Weather Antidote

a cool, spun rayon casual striped and strikingly simple

The smarter you look, the fresher you'll feel on a hot city day. This stunning, striped casual does the trick with cool simplicity—and a fresh touch of flowers at the waist. It's a flattering dress that makes you look even slimmer than you are—a smart dress to choose for "sure-fire" relief from the heat. Gray with Yellow and Navy with White. 10 to 18. 14.95

Sorry, no mail or phone orders!

Stephanie Shop—4th Floor

Chas. A. Stevens & Co.
State Street Open 9:45 to 5:45

RIGHT UP AT THE FRONT

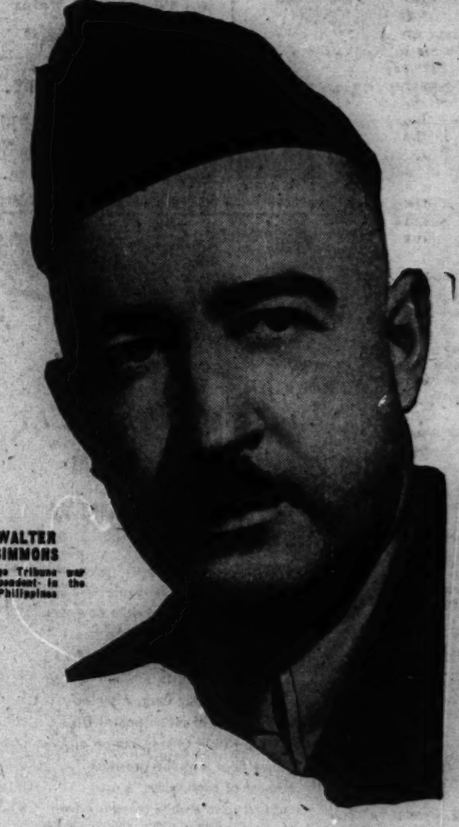

WALTER SIMMONS
Chicago Tribune war correspondent in the Philippines

to keep you in touch with Chicago and midwest men!

FOLLOW Walter Simmons and you follow the war against the Japs with a crack Chicago Tribune war correspondent who is right in there with the fighters.

When American troops invaded Leyte, Walter Simmons gave readers the eye-witness story, naming the names and recounting the exploits of Chicago and midwest men on the surprise landing.

When MacArthur followed thru with his brilliant invasion of Luzon, this well known Chicago Tribune reporter again was there to get the facts. When a 40th division reconnaissance unit penetrated far behind the Jap lines, Simmons went with it, defying enemy fire to be among the first American ground forces to glimpse Clark field.

When the first Yank armored column battled its way into Manila, this Tribune man was with it and won an official citation for exposing himself to enemy fire in order to get the news.

When the first internees were freed from Los Banos camp, Simmons was there, making available to them this newspaper's facilities for sending personal messages to Chicagoland relatives. His later stories describing life in the Philippines under Jap domination were reportorial masterpieces.

Day after day, from the moment he set foot from the plane which flew him 7,250 miles from San Francisco to New Guinea, this midwest born, midwest educated and trained reporter has pursued the news of America's advance with the same unflagging devotion to duty which has won for the Tribune foreign staff a string of lustrous firsts unmatched in war journalism.

In war or peace, there is no substitute for eye-witness accounts by competent news gatherers who are on the spot to see what they are writing about. Today Walter Simmons is delivering for Tribune readers because he has the experience and know-how gained from years of intensive application to the reporting job.

Simmons began his newspaper career in Sioux Falls, South Dakota, first as a reporter, then as a special writer and later as a city editor. Coming to the Tribune as a special writer for the Sunday Tribune Color Graphic section, he clicked at once on difficult assignments requiring extensive research and painstaking attention to detail. He won his war assignment as a result of his proved ability to deliver the facts in the forthright manner that readers want.

For the full story of the war, as seen by Americans who write from the American viewpoint and name the names of Chicago and midwest men at the fronts, follow Walter Simmons and all the rest of the Tribune's own independent reporters who make up a larger staff of war correspondents than are accredited to any two other Chicago newspapers combined.

Chicago Tribune
THE WORLD'S GREATEST NEWSPAPER

THE WORLD'S MOST DISTINGUISHED FOREIGN NEWS SERVICE—EVERY DAY OF THE WEEK!

March average net paid total circulation: Daily, Over 955,000—Sunday, Over 1,300,000

ALLIED CONTROL HANGS LIGHTLY OFF MAIN ROADS

Few Americans Seen in Reich Hinterland

BY LARRY RUE.
[Chicago Tribune Press Service.]

PARIS, April 15—From Godesberg to Coblenz military traffic continues heavy as American supplies pour across the Rhine over which we now have more bridges than the Germans ever did.

Yet off the main roads our military occupation hangs lightly over the civil population. When I got to Remagen I headed inland over mountain trails. Until I hit a main road leading into Bad Neuenyahr I saw no signs of Americans.

Much of this country is wooded and there are numerous farms and farmhouses in seemingly good condition. At each there was some live stock. But there were no big herds of cows any place. In the smaller villages, chickens and geese cluttered the roads, but I was told the country is largely denuded of poultry. I got back on the main road along the Rhine and continued on to Coblenz, passing over indifferent farming country where, however, tilling and plowing were going on.

Coblenz in Good Condition

I heard lots of stories about how Coblenz was flattened by bombing, but Coblenz looked in fairly good condition. Numerous houses were intact or rebuildable and the suburbs to the south seemed in fairly good shape.

The military setups seemed to be almost identical in the big towns and I wanted to visit the small detachments they sent out to the outlying districts. I took a road to Mayen and there saw how Lt. Jonathan B. Rintels, a lawyer of Brookline, Mass., with two other officers and five enlisted men, ran that town and its surrounding landkreis extending to Andernach.

Mayen had a population of 15,000 until the evacuation which followed a raid by 8th air force heavy bombers Jan. 26. Thirteen hundred, I was told, were killed by our bombers. The center of the town is badly smashed but the suburbs are untouched and now 5,000 civilians are living in the town and more are coming in daily.

Local Government Problem

On the road from Coblenz I passed several groups of displaced persons. About 100 a day cleared thru Mayen.

"But that is not our main trouble here," said Rintels. "It is getting the city and landkreis administrations working. Two communists wanted to reorganize the government on a party basis and they were somewhat astonished to learn that we had no intention to play party politics. This territory is 90 per cent Catholic and I want the local administration to be representative of the community."

Rintels had some difficulty finding a suitable burgomaster and a head for the landkreis but finally found an old burgomaster replaced by Hitler in 1933 and another lawyer who had gotten in bad grace with Hitler for defending Jews.

Court Cases Described

Rintels held summary court twice a week and the log ran something like this:

Anton Wetler, fined for traveling without a pass; Christine Geisbirch and Elfrieda Dool, sentenced to five days in jail for trying to sneak past the guards, after two previous arrests for traveling without a pass. Some looters were punished under the German criminal law.

One of the interpreters for Rintels was a formerly naturalized American, Andrew Ksenich, 48, who had been with our army of occupation in the last war and was naturalized in Lorraine, O., in 1922. He had been in America since 1900. During service with our army of occupation in the Coblenz area he had met a girl and in 1923 came over to marry her and bring her back to the United States. "She was afraid of the ocean," Ksenich said, "so I stayed in Germany." He neglected to have his passport renewed in 1928.

Ksenich worked in a stone quarry as a common laborer and said he earned six marks daily and sometimes his pay was as high as 12 to 15 marks. He said this was enough for him to bring up his family.

Coal Shortage Hurts

They had not felt any shortage of bread or potatoes and before our bombing, fish from the Baltic were not difficult to get. Last winter, however, every one suffered in the coal shortage when coal was rationed to two long tons a family for a year and sold for around 33 marks a ton.

He had had trouble educating his children as all the schools have been closed now for six months.

Continuing up the Moselle valley toward Trier we dropped in on Capt. Clarence De Veuve of San Francisco, Cal., who, with five enlisted men and three officers, was running the administration of Kochem, a wine center.

The normal population, 5,000, was reduced to less than half of that by evacuation but De Veuve's authority takes in Landkern with its 40,000 people whose livelihood before the war was derived mainly from the wine industry and tourist trade.

Most of Town Intact

The center of Kochem was blasted when the 8th air force destroyed the bridge on the Trier-Coblenz railway but most of the holiday resort is intact and the civil administration already had the town in running condition—lights, water, and sewage plants operating.

Here, as at Mayen, the banks have reopened under our supervision.

De Veuve also found plentiful food supplies to meet present needs but was printing new ration cards which reduced the civil population to the prescribed 1,150 calories.

Twenty Die in Air Liner Crash

(Story in adjoining column)

Wreckage of Pennsylvania Central airlines plane after crash on West Virginia mountain. Twenty persons were killed.

[Associated Press Wirephotos]

Miss Marion Adams, 20, hostess who died aboard wrecked air liner.

CAR THIEF SHOT, 2D MAN FLEES AFTER HOLDUP

Jerry McBride, 33, Negro, of 133 E. 31st st., was shot by police yesterday as he and a Negro companion fled the wreckage of a stolen automobile after a 3 mile chase in which seven police squads took part. The companion escaped.

The men stole $19 and his automobile from William Brant, 5824 S. California av., at 44th st. and Drexel av. At a filling station at 6200 S. State st., they forced the attendant, Herman Cramer, 6423 Eggleston av., and four customers to lie on the floor, taking a watch and two rings valued at $500.

Cramer and a customer, Rubin Goldman, 4027 Lake Park av., a county jail guard, gave chase and squads from the Wabash and Woodlawn stations and the park district joined the hunt. At 43d st. and South Park av., the fleeing car struck a parked automobile. Policeman Harry Koney of the park district police shot McBride in the leg.

State St. to Close Stores and Sell Bonds V-E Day

Willard W. Cole, president of the State Street council, announced yesterday that if victory in Europe is announced during store hours, the entrance doors of State st. stores will be closed promptly and booths for the sale of war bonds will be set up in entrances and vestibules. Large signs reading "On to Tokyo" and urging Chicagoans to buy war bonds and stick to war jobs will be displayed.

New British Vice Admiral Gets Mediterranean Post

LONDON, April 15 [Reuters]—The appointment of Vice Adm. Frederick Dalrymple-Hamilton to be vice admiral at Malta and British flag officer in the central Mediterranean was announced by the admiralty today. He succeeds Vice Adm. Louis Hamilton who is to be sent to Australia for duty as first naval member of the commonwealth naval board.

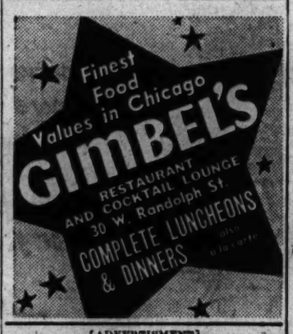

[ADVERTISEMENT]

Be Foot-Happy Doctor's Way Every Day

Don't let hot, sweaty, tender or odorous feet spoil your day or evening out. Dust them with soothing, wonderfully refreshing Dr. Scholl's Foot Powder. The quick relief you enjoy will be unforgettable. New or tight shoes will feel much easier on your feet. Dr. Scholl's Foot Powder also helps guard against Athlete's Foot by keeping the feet dry. Get this grand relief of Dr. Scholl's today. Costs but a trifle. At all Drug, Shoe, Department Stores, Toiletry Counters. Insist on Dr. Scholl's.

For Reservations call Harrison 5555

PLANE WRECKED IN WEST VIRGINIA HILLS; 20 KILLED

Morgantown, W. Va., April 15 (AP)—The wreckage of a Pennsylvania Central Airlines transport with 17 passengers and three crewmen dead was found today on a mountainside deep in the West Virginia hills, where the liner crashed in a storm yesterday.

Capt. H. H. Jones

The big plane, en route from Pittsburgh, Pa., to Birmingham, Ala., was smashed in pieces and the bodies of the victims mangled. Wreckage lay strewn thru a thousand yards of underbrush.

Searchers reached the transport this afternoon after it had been spotted from the air by one of several planes searching since it was reported overdue last night. The plane, flight No. 142, left Pittsburgh at 4:37 p. m. [3:37 Chicago time] yesterday.

Crashes in State Forest

The scene of the crash was in Coopers Rock state forest, situated in the Cheat mountain range of Preston county.

Wisps of smoke rose from charred wreckage. Clothing fluttered from broken tree tops.

Coming in slightly off its course the plane hit the tree tops and dropped its left wing.

Searchers discovered a watch stopped at 5:06 p. m. A heavy overcast hung on the mountain tops at that time yesterday.

Five Service Men Victims

Five of the passengers were service men, the others civilians. Crew members were:

Capt. Harold H. Jones, 32, Norfolk, Va., pilot, who had a record of 6,500 hours in the air.

William Thomas Repack, 29, McKees Rocks, Pa., co-pilot.

Miss Marion Adams, 21, Pittsburgh, Pa., stewardess.

The passengers included Alphonse V. Devak, 24, 2600 Glos av., Bellwood, Ill.

[*Devak was employed by a Chicago welding equipment manufacturer. He was a son-in-law of Andrew Frenzel, Melrose Park village president.*]

None of the service men was from the Chicago area.

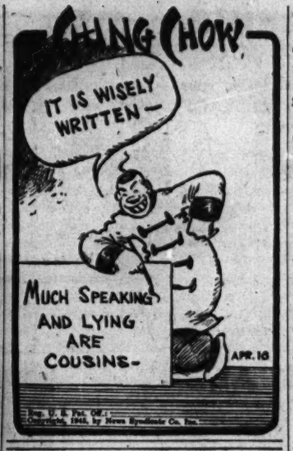

CHICAGO YANK ON FIRST TRAIN HELPING PATTON

Lt. James R. Holmes, 43, of 2344 N. Cicero av., was senior officer aboard the first train to cross the German border from the west in support of Gen. Patton's 3d army, it is disclosed in the Yankee Boomer, a paper published in France for the personnel of the 1st military railway service. The incident occurred on Feb. 10. Lt. Holmes, who is road foreman of engines in an operating company, held a similar job with the Chicago and North Western railway before he was commissioned in December, 1943. He is a veteran of World War I.

AUTO FRACTURES CHILD'S LEG

Madeleine Ducey, 8, daughter of Comdr. Brian J. Ducey, of the navy, of 1133 Columbia av., suffered a fracture of her right leg yesterday when she was hit by an automobile driven by Clifford DuBois, 42, of 7845 S. Halsted st., as she was crossing Sheridan rd. at Loyola av.

Perfect Sight is not Expensive!

When you buy glasses at the **LOOP OPTICAL CENTER**

You Get:

- A thorough eye examination by State-Registered Optometrists.
- Correctly ground lenses, single vision, bifocals, white or tinted.
- Smart, modern frames—your choice of 27 popular styles.
- Satisfaction guaranteed—or your money back.

ALL YOU PAY IS . . . $9.90
you can't pay more than.....

No Obligation for Scientific Eye Examination
Open Monday & Saturday Evenings till 9 p. m.
Phone Dea. 8752

YOUR GUARANTEE of SATISFACTION
Your money will be immediately refunded if you do not feel completely satisfied that you have a perfectly fitted and visually correct pair of glasses.

9.90 LOOP OPTICAL CENTER 162 N. State

STEVENS
Open Every Monday, 12 Noon to 9 P.M.

"TAILORBROOKE-PERFECT" FOR YOUR AVERAGE HEIGHT FIGURE

a cardigan suit precisely proportioned to your 5'3" to 5'5"!

Tailorbrooke takes pride in your average height figure—designs for it the perfect cardigan. Cut and tailored with typical Tailorbrooke genius to exactly fit any 5'3" to 5'5" figure—it always looks smart on—is always ready for immediate wear. In wool Venetian covert. Mist Grey, Aqua and Brown. 10 to 18. 29.95

Sorry, no mail orders!

CHAS. A. STEVENS & CO., STATE STREET
The Suit Shop—3rd Floor Open 12:00 to 9:00

Chicago Tribune correspondents in Washington and thruout the world are seasoned reporters whose work you have known for years. Tireless in their search for news, they cover every significant event and report it from the American viewpoint.

Monday Store Hours, 9:45 to 5:45 **Marshall Field & Company**

Quilted Chintz

TWO styles—one solid print, one white appliqued with bouquets from the print!

bedspreads, **$22.50** *to* **$27**
draperies, pair, **$13.95** *and* **$15.95**
vanity skirts, each, **$10.95** *and* **$19.95**
pillow covers, each, **$6.95**

1. Quilted spread, twin or full size, $22.50; muslin-lined draperies, pair, $13.95; vanity skirt, $10.95; pillow covers, each, $6.95

2. Appliqued quilted spread: twin size, $25; full size, $27; ruffled, unlined draperies, pair, $15.95; vanity skirt, $19.95; pillow covers, each, $6.95

TWO ensembles in the same crisp, permanent finish, cotton chintz . . . glossy white printed with *life-sized* summer bouquets in thirteen glowing colors! Both styles are charming! Both are perfectly tailored, beautifully finished. You'll want an ensemble in each style when you see them . . . to help you set the stage for summer in your home!

Bedding—Second Floor, North, State

Also at Evanston and Oak Park

Fewer tires, less gas, fewer deliverymen!
Please help—please carry your small packages—Thank you!

STEVENS

Open Monday, 12 to 9 P. M.

17.95

Spiced with Stripes

a slim, spring smoothie —prettily peplumed!

Nice—and spiced—with stripes that go up and down and all around to accent the lines of your slim silhouette. It's this season's pet—the peplum dress—with flattery that takes its cue from a soft, sweetheart-knotted neckline down through a reed-straight skirt. Cap-sleeved to capture the light mood of spring—it's done in Blue or Chartreuse with Black stripes and Pink with Purple stripes. 9 to 15, 17.95

Jr. Deb Salon—5th Floor

Chas. A. Stevens & Co.

State Street Open 12:00 to 9:00

NO DULL DRAB HAIR

When You Use This Amazing

4 Purpose Rinse

In one, simple, quick operation, LOVALON will do all of these 4 important things for your hair.

1. Gives lustrous highlights.
2. Rinses away shampoo film.
3. Tints the hair as it rinses.
4. Helps keep hair neatly in place.

LOVALON does not permanently dye or bleach. It's a pure, odorless hair rinse, in 12 different shades. Try LOVALON.

5 rinses for 21c

LOVALON

Guaranteed by Good Housekeeping

FOR SALE AT Liggett's THE REXALL DRUG STORE

The $64 QUESTION: What is

SWISS KRISS

Not a pill, not a tea, not an oil, but a blend of crushed herbs. Find out for yourself—the next time YOU miss take Swiss Kriss, the pleasant herbal laxative. Thousands praise it. First trial must convince YOU or money back. Caution: Use only as Directed. Generous size, 50c. At Walgreen's, Liggett's, Stineway's, and other good Drug and Health Food Stores.

MAKE

Delicious Home Made

ICE CREAM

in your own refrigerator

Simply take a 15 cent package of Londonderry Stabilizer (enough for 4 pints)—add sugar, milk or evaporated milk, and cream for required richness . . . give it

ANY FLAVOR

MIX—WHIP—FREEZE—THAT'S ALL

20 Popular Recipes in each package PLEASE ASK YOUR GROCER FOR

LONDONDERRY BRAND STABILIZER

835 Howard St., San Francisco 3, Calif.

100 lbs. of waste paper will make 650 cartons for Army "K" rations. Save every scrap of waste paper you can.

U. S. GUNS BREAK UP 3 ATTACKS BY OKINAWA JAPS

Battle Line Unchanged for 12th Day.

GUAM, April 16 [Monday]—(AP)—Three Japanese counter-attacks were broken up by artillery Saturday night along the bitterly contested "little Siegfried line" of southern Okinawa, and the lines remained unchanged yesterday for the 12th straight day.

Marines in the north continued to mop up small groups of the enemy in their drive which has carried them to within 10 miles of the northern tip of the Ryukyu island.

One isolated Japanese force on the western side of Motobu peninsula offered stiff resistance, Adm. Nimitz reported in his bulletin today.

Invade New Isle

Keufu Island in the Kerama group just off Okinawa's southwest coast was invaded yesterday. Eight of the Kerama Islands were seized by the 77th army division shortly before the invasion of Okinawa began Easter morning.

No mention was made of Japanese planes raiding American shipping or ground targets. A heavy toll of 265 planes was exacted from enemy air fleets over the area for three days late last week.

Tokyo radio claimed Japanese planes carried out "large scale" assaults on American shipping at Okinawa at dawn today [Monday], saying details were awaited.

Fleet patrol bombers hit Tanega Island in the northern Ryukyus yesterday. Army and marine planes bombed and strafed Haha, Chichi, and Muko in the Bonins, just north of Iwo Island.

Lt. William Moore, 2006 W. Grove st., Blue Island, Ill., was a member of one fighter section which bagged 5 Jap planes in the battle.

Mitscher's Flagship Attacked

ABOARD ADM. MITSCHER'S FLAGSHIP, OFF OKINAWA, April 13 [Delayed]—(AP)—One Japanese suicide pilot came within 20 or 25 yards of crashing his burning plane into Vice Adm. Mitscher's carrier flagship and another was shot into the ocean only 100 yards away yesterday.

The action occurred as Mitscher's pilots and ships' guns beat off a series of new Japanese attempts to destroy the Pacific fleet. Pilots and ships' gunners shot down more than 200 enemy planes.

Tracer shells marked the line of fire from this ships' guns as they converged on a plunging Japanese plane, tearing into its wings and fuselage. A few yards away from this flagship the plane faltered and nosed over slowly.

Another attacked the opposite side of this carrier. This plane, too, broke thru the heavy anti-aircraft fire. It came on to within approximately 100 yards of the port side before it, too, plunged into the sea.

3 Weary Taxpayers Get In on Fag End of Line

Albany, N. Y., April 15 (AP)—Three persons stood in line at the state building to pay their income tax, but it was the wrong line. At the end they each bought a pack of cigarets.

GOLDBLATT BROTHERS

Phone Monroe 9500

An Estimator Will Call

REUPHOLSTER

For luxurious loveliness and long lasting comfort

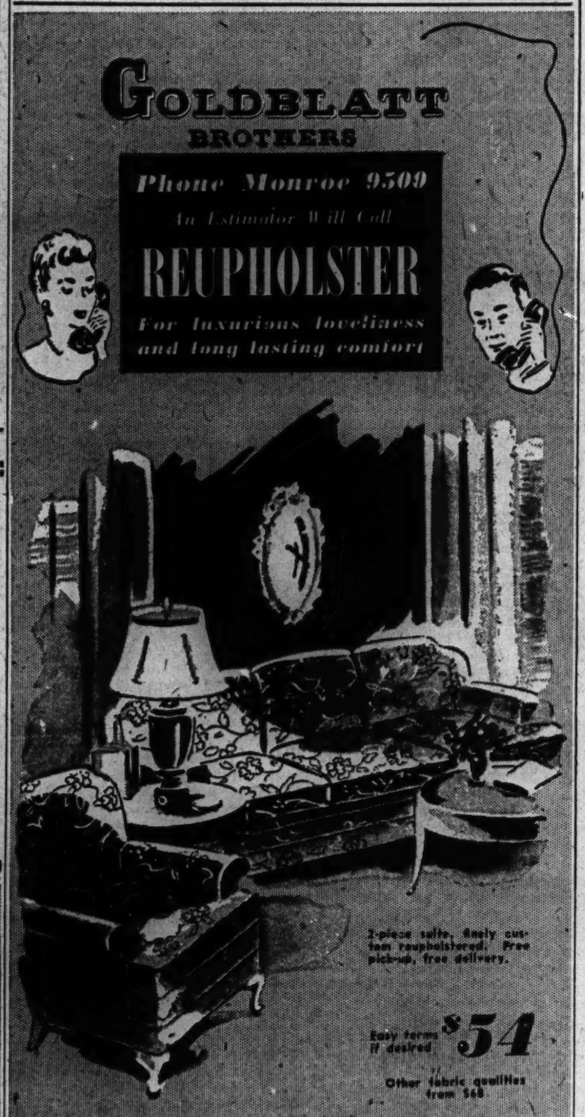

2-piece suite, finely custom reupholstered. Free pick-up, free delivery.

Easy terms if desired $54

Other fabric qualities from $48

Flattering Florals—Stripes, Too, Transform Your Furniture Into New

- Your suite renewed throughout—recovered expertly in a choice of decorator fabrics
- New springs installed wherever needed
- Woodwork retouched, all frames repaired
- 5-year guarantee of all workmanship
- Estimator will call at your home with samples day or evening, at your convenience

ORPHAN ANNIE

MAYBE IT'S WRONG TO PRETEND TO BE BLIND, WHEN I'M NOT··· BUT I'M NOT HURTIN' ANYBODY OR BREAKIN' ANY LAW, THAT I KNOW OF···
4-16-45
THIS WAY SANDY CAN RIDE- AND WE CAN TRAVEL LOTS FASTER AND SAFER··· AND I DO WANT TO GET AWAY FROM HER, AND STAY ALIVE!
SHE'S BOUND TO BE LOOKIN' FOR ME··· AND IF SHE EVER FINDS ME··· BR-R-R-R! BUT SHE'LL SURE HAVE TO TRAVEL SOME!
HAROLD GRAY

GASOLINE ALLEY

HUMAN MORTAR HURLS A SHELL BACK INTO JAPS

Wisconsin Yank Also Wields U. S. Metal

BY THOMAS MORROW

[Chicago Tribune Press Service]

OKINAWA ISLAND, Ryukyus, April 14 [Delayed]—Staff Sgt. Beaufordt Anderson of Soldiers Grove, Wis., who keeps his battalion in the 381st regiment, 96th division, happy with his wisecracks, became a human mortar today.

He and 10 others were in an Okinawa tomb on the front lines when they heard the chattering of Japs, fortified by sake [rice wine], coming to counter-attack. A flare showed them setting up a machine gun a short distance away.

"Look!" called Anderson. "Japs. Lots of them."

The army detail opened up. Anderson seized a 60 mm. mortar shell, pulled the safety pin, hit it on a rock to arm it, and hurled it into the attacking Japs.

Throws a Jap Shell

He repeated with a second mortar shell, then three more. Then he looked longingly at a large Japanese mortar dud.

"They threw it at us," he decided. "Might as well throw it back."

He lifted the shell, which had not exploded because it did not hit on its nose, and cast it into the Japanese. He was rewarded by an explosion and cries of pain. Some one remarked that Anderscon might have lost an arm. He said he figured he wouldn't need an arm if the Japs got in.

The attack broke off as some one killed the Japanese captain as he put a foot on the wall surrounding the tomb. Next morning the party counted 22 dead Japanese in various states of disrepair, seven light machine guns, three knee mortars, the officer's sword and his silver flask full of sake.

Pvt. Sam Cohen, Detroit, Mich., said he put three notches in his carbine the morning after the attack.

Pvt. John Korth, 515 Lynn st., Champaign, Ill., was one of the 11 in the tomb. He crawled out thru mortar fire to bring back a wounded buddy.

"I didn't think we'd get out of there," he said. "I was determined they wouldn't take me. I was going to keep one in my pistol."

Sgt. Fred Erdman Jr., 2844 Dickens av., Chicago, covered the left flank of the attacked party from a second tomb 100 yards away.

Strangles a Jap

Staff Sgt. Harry Brenner, Burnips, Mich., was given credit for some smart fighting. He rallied the men and kept them together in spite of mortar, artillery, and rocket fire.

Staff Sgt. Walter G. Schmidt, 3645 N. Albany av., Chicago, had a quiet night during the counter-attack. He was still considering an escape the day before when he got ahead of the lines during an attack. After spending seven hours sprawled on a hill several hundred yards from the Japs, with mortars splattering all around him, he crawled to safety when the fire decreased.

Pvt. Paul E. Jones, East Peoria, Ill., had a little difficulty during the attempted infiltration. A Jap leaped into his foxhole. He disarmed the enemy, held him to the ground, and got his pistol. It wouldn't fire, so he threw his 200 pounds on the wriggling Japanese and strangled him. He displayed two sore hands and a Japanese sword as souvenirs.

A casual count estimated 423 Japanese had been killed during the counter-attack.

Gen. Wainwright Well, Radio from Tokyo Says

San Francisco, Cal., April 15 (AP)—A message represented as being from Lt. Gen. Jonathan Wainwright, commander of United States army forces in the Philippines who surrendered to the Japanese at the fall of Corregidor, saying he was well, comfortable, and in good health, was recorded here today. The message was broadcast from Tokyo, being read by the station announcer, and was addressed to Gen. Wainwright's wife at Skaneateles, N. Y.

Wife Receives Message

Skaneateles, N. Y., April 15 (AP)—Mrs. Jonathan Wainwright said tonight she had received a message from Tokyo, purportedly from her husband, Lt. Gen. Wainwright.

NAZIS DIVIDE GERMANY INTO 2 POLITICAL ZONES

[By Wireless to the New York Times and The Chicago Tribune]

GERMAN-SWISS FRONTIER, April 16 [Monday]—Admitting that a junction of the eastern and the western allied fronts is but a matter of days, the Nazi triumvirate Heinrich Himmler, Field Marshal Gilbert von Kesselring, and Martin Bormann has decreed the existence of two autonomous governments for the "northern and the southern defensive districts" with independent political and military staffs and a party directorate in each. No mention was made of the Fuehrer.

Reported by the disorganized DNB News bureau, the triumvirate assumes politico-military direction of a zone vaguely described as the "southern defensive area," with Marshal Kesselring commanding the army, Himmler the SS and Bormann the Nazi party.

The northern zone, described as "from the North sea to Leipzig," is to be under the political direction of Hellmuth Friederich, formerly Bormann's aide de camp. Military operations will be under Field Marshal Ernst von Busch, recalled from the northeastern front.

GARAGE BURGLARS STRIP CAR

Burglars broke into the garage at the home of James McKeague, 9235 Woodlawn av., and stole the battery, carburetor, and tools from his car, he reported Saturday to police.

WE BUY DIAMONDS

Get Our Prices Before You Sell

FIDELITY

5 South Clark St.

Morrison Hotel Bldg.

ATTENTION!

MAYOR KELLY and POLISH ORGANIZATIONS

Fair Play Begins At Home

CRAWFORD AVE. Must Be Restored

This Advertisement Sponsored by GARFIELD PARK BUSINESS MEN'S ASSOC. and Affiliated Groups

IT'S YOUR FEET

Don't Suffer, take advantage of

Pinkston's

27 YEARS' EXPERIENCE Specializing in Making

Arch SUPPORTS TO FIT FROM A PLASTER PARIS CAST of YOUR FEET

For Quick Relief!

AND ARCH CORRECTION FROM BROKEN DOWN ARCHES, FLAT FEET, PAINS under HEELS and BALL of FEET, Crooked and Overlapping Toes, Weak Arches and Ankles, Leg Cramps, Poor Circulation, RHEUMATISM and ARTHRITIS-like Aches and Pains Caused from Arch Troubles. Light, Springy, Easy to Wear in Any Shoe

PRICES AS LOW AS $10

162 N. STATE ST. SUITE 809

Springtime Quiz-bang!

QUESTION: How 'come there's plenty of fresh milk to go 'round right now?

ANSWER: The cows are turning those rich pastures into millions of quarts of delicious, fresh milk—vitamin-rich, protein-rich. Get your share now while more milk is available

Have another glass of milk!

THE MILK FOUNDATION • CHICAGO

[ADVERTISEMENT]

Don't Starve Yourself

UDGA is Wonderful for Acid Distress After Eating

Too strenuous dieting may lead to starving which isn't fun! Don't deny yourself your favorite foods because you suffer from stomach or ulcer pains, suffocating gas, indigestion, heartburn, sour upset stomach caused by excess acid. Try Udga Tablets for quick relief. Over 200 million used. Get a 25c box of Udga Tablets from your druggist. First dose convinces or DOUBLE YOUR MONEY BACK.

BUY "THE FINEST FOR LESS" Dalmora PERFUMES & COLOGNES 9 EXCITING FRAGRANCES

Buy More War Bonds

Conductor.
As train commander, he's busier than ever. Yet war travel conditions give him extra chances to apply service ideas developed by group.

RAILROAD "COURTESY CLINIC"

Here, sketched both in their meeting and on their jobs, are members of a New York Central public relations round-table. These groups all over the system now have some 15,000 goodwill graduates...a reason, perhaps, why business travelers recently voted Central one of America's two most courteous railroads.

At these meetings, railroaders from every department... ticket girls and trainmen, red caps and roundhouse mechanics ...are pooling their experience. And out of their talks ...are pooling their experience. And out of their talks grow better ways of working together and working for you... ideas that will build a more efficient and courteous transportation team to match the finer Trains of Tomorrow.

BUY MORE WAR BONDS

NEW YORK CENTRAL

One of America's Railroads - All United for Victory

Subject—YOU!
How to earn your goodwill by more efficient, more courteous freight and passenger service is the subject of more than 900 public relations groups drawn from all departments of N.Y. Central.

Reservations Girl.
With more calls for train space, and fewer sleeping cars available, she has many public relations problems for group to help solve.

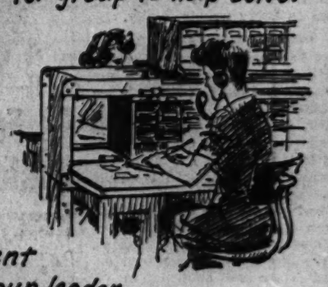

Superintendent believes "courtesy begins at the top." Millions who travel or ship via his division of N.Y.C. benefit from his part in these roundtable meetings.

Station Agent makes a good group leader. Handling everything from tickets and train information to mail and freight, he learns what passengers and shippers need and want.

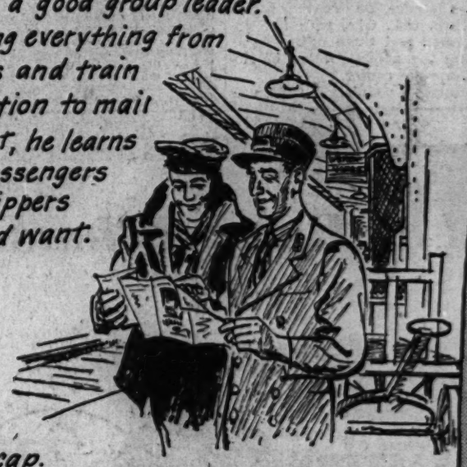

Freight Brakeman.
At meetings, he hears problems of other railroaders - learns how to co-operate with them more effectively on vast war job in which all play vital parts.

Redcap.
Meetings give him added knowledge of Railroad service aims... aims which he can further daily by helpfulness to N.Y. Central travelers.

Monday Store Hours, 9:45 to 5:45

Marshall Field & Company

young chicago says...quote

"In knockout colors, this Knox— designed just for me!"

Here's news! Now Knox, that famous hatter, is designing hats for Young Chicago! Trim, tailored . . . and young! The kind you're always searching for! Here's one . . . an enchanting cloche in white, blue, aqua, shrimp, maize, beige rayon shantung. $5.95

See it for yourself in the First or Fifth Floor Hat Bar—it's lovely!

"Definitely tops . . . in all kinds of toppers!"

Well, naturally she means the Young Chicago Shop—because it has the smoothest numbers in *any* kind of topper you specify. Practically full length? Young Chicago has it! Just jacket length? Ditto! Chesterfields? Dressy? Casual? Just name it! Here we show you *just* five . . . and when have you seen anything more divine? Come in and try all of them on . . . each comes in *your* size range, 9 to 15.

Young Chicago Shop—Sixth Floor, South, State

$17.95 to $45

1. Swagger back, three-quarter length topper in suede-finished wool. Cardigan neckline. Black, navy, coral, blue, gold. Sizes 9 to 15. $35

2. Cardigan-neckline topper—wonderful for its self-button trim, its smart length. And in wonderful colors of Shetland-type weave wool—pink, aqua, gold, American beauty, navy. 9-15. $29.95

3. Shetland-type weave wool in dressy junior topper with self-yoke trim. Gold, lime, blue, navy, red, Kelly. 9 to 15. $25

4. Double-breasted, cinched-waist topper with raglan sleeves, wonderful lines. Suede-finished wool in lime or gold. 9-15. $45

5. Shetland-type weave wool in a perfect lamb of a topper! Slit pockets, pleat sides. Lime, red, white. Sizes 9-15. $17.95

"Bracelet bonanza! . . . three matching widths!"

They go marching up slim, brown arms, these smooth, gleaming stainless steel bracelets. They come in three widths (½ inch, 1 inch, 2 inches) for scrambling together. They're scratch and tarnish resistant. Start your collection without delay! *Jewelry—First Floor, South, Wabash*

Also Evanston and Oak Park

$1.25 ½" inch $1.50 1 inch $2 2 inch

(prices plus federal excise tax)

See? That's what she likes ...that's why we have it!

Chicago Daily Tribune
THE WORLD'S GREATEST NEWSPAPER

FOUNDED JUNE 10, 1847

14 ★★ MONDAY, APRIL 16, 1945

ENTERED AS SECOND CLASS MATTER MAY 14, 1903, AT THE POSTOFFICE AT CHICAGO, ILL., UNDER ACT OF MARCH 3, 1879.

All unsolicited articles, manuscripts, letters, and pictures sent to The Tribune are sent at the owner's risk, and The Tribune company expressly repudiates any liability or responsibility for their safe custody or return.

THE WORLD'S HOARD OF DOLLARS

The world outside the United States at the end of the war will have more gold and more dollar balances than ever before. These funds now amount to more than 20 billion dollars, compared with 7 or 8 billion in 1929 and 5 billion at the end of the other war. The rest of the world today has far greater ability to command American goods than when the war started. Foreigners have enough dollars and gold to enable them to buy huge amounts of American goods, "without," as the federal reserve bank bulletin of last November pointed out, "resorting to currency depreciation, or exchange control, or drastic measures of internal deflation."

The world outside the United States is not short of money to spend here as soon as the war is over. Grandiose lending schemes such as those worked out at Bretton Woods are not needed to help our foreign trade. Other peoples already have the means to pay for all the goods we shall want to sell abroad for some time.

Foreign nations between January 1941 and September 1944 acquired 5 billion dollars of gold. A billion of that came from America, and the rest from new production. Since Pearl Harbor our gold reserve has fallen 2¼ billion dollars. In addition to our gold, the countries of the world have acquired bank balances in the United States, which increased 2 billion dollars between December 1941 and November 30, 1944. In gold and dollars, foreigners are richer by 7 billion than they were when we entered the war. While other countries have grown wealthy as a result of American spending on account of the war, America has grown poorer. The result is that required gold backing for the dollar has been reduced to 25 per cent, while other currencies have been strengthened.

These facts are pertinent to a question now before congress. It was in April 1943 when outlines of the international monetary fund were first made known. That fund calls for 2¾ billion dollar subscription by America to promote the stabilization of other countries. Since that date, we have lost 1¾ billion dollars in gold to other nations, and in addition foreign ownership of American dollar deposits has gone up 1¼ billion. Thus we have already contributed in our spending abroad more money than it was said we should contribute toward the stabilization of currencies. If there was ever any justification for Bretton Woods, it has ceased to exist.

COLONIES AND SECURITY

Mr. Sumner Welles rightly says that if the San Francisco conference really intends to promote peace it must go into the question of colonies. The colonial powers naturally take the opposite view. Their interest in a world league is in protecting their spoils.

Mr. Welles developed his case most recently in a printed debate with Mr. Walter Lippmann, who urged that the United States' own interests in Alaska, Hawaii, Puerto Rico and the Virgin islands make pussyfooting on the colonial question the policy of self-interest for us. Mr. Welles retorted that the question of military bases essential to national security is distinct from that of colonies. Occupation of bases affects the lives of a few thousands of people; colonial exploitation touches millions.

Our treatment of the people resident in our territorial possessions can be improved as Mr. Welles points out, altho the only American possession where there has been any important agitation for independence is Puerto Rico. The Puerto Ricans have had considerable political training under our flag. If they want independence we should give it to them, retaining only such rights in the island as are necessary to the defense of the United States.

Neither the Alaskans nor the Hawaiians have any desire for independence. What they want is the common American right of self-government. Hawaii wants statehood, and the only barrier to it that requires consideration is its Japanese-American population whose loyalty can no longer be seriously questioned. Mr. Ickes' rule of Alaska is intolerably paternalistic. It should be reformed, the population freed of the burocratic restrictions that make them second class citizens, and if these reforms produce a sufficient growth in population, the territory should be granted statehood.

Since we insist on military bases necessary to our own protection, we must concede the same right to other powers. We can make no honest objection to Great Britain's maintaining such strongholds as Gibraltar and Malta, nor to her retention of the defenses of the Suez canal, in which her past position as the leading trading nation has always made her interest paramount. But national defense has nothing to do with colonial tyranny such as Great Britain has imposed on so much of the world.

We cannot lend ourselves, as the country upon which any world organization must depend for its greatest military power, to the continuing abuses in India and elsewhere by master races, be they English, French or Dutch. We cannot lend our power to the shameful exploitation of people who, while they have considerable capacity for self-government, have been forced to submit to foreign rulers because they lack military power to free themselves.

LANGUAGES AS TAUGHT

Lately a large number of students in the public high schools of Chicago have become interested in studying the Spanish language. They may feel, as many young people do, that Latin America offers great opportunities in the post-war world.

Language courses in the city schools are optional, and that's just as well. Many students have made unfavorable appraisals of the caliber of instruction. Their teachers, they say, have too frequently lacked a real familiarity with the languages they endeavor to teach. The instructors have studied under others whose grasp of the language was in turn based upon classroom instruction and the study of textbooks, rather than upon familiarity with the spoken tongue.

In these circumstances, it is to be expected that the student will center his efforts on acquiring a vocabulary, will develop some knowledge of grammar, but as a rule will be weak on accent and ability to think with any degree of ease in the language he is endeavoring to master. He will lack ability to speak it, and altho he may develop a certain competence in writing it, he will not express himself with ease. The result is that he will fail in the real purposes for which he seeks the language. He will not be able to communicate with facility in dealing with those born to the tongue, and he will probably not develop any wide acquaintance with the literature.

The perfunctory teaching of foreign languages thus becomes too often a waste of the pupil's time and the city's money, altho some exceptional teachers may be able to inculcate a knowledge and enthusiasm not customary to Chicago classrooms. If languages are to be taught at all, the caliber of instruction should be improved so that pupils will attain a speaking knowledge as well as writing ability. Anything less is futile.

MAYOR KELLY IS SMART

One need not indorse Mayor Kelly's policies in order to recognize his really extraordinary political acumen. Mayor Kelly is not merely the boss of Chicago. He is at the moment the boss of Illinois, or at least of its legislature.

The mayor's stack of chips at Springfield when the current session opened was not impressive. There was a Republican state administration, a solidly Republican senate, and a nominally Republican house. The nominal Republicanism of the house was the mayor's entering wedge. Actually, thru half a dozen Republican representatives elected from gang wards, whom he has pretty much in his vest pocket, the mayor probably could, if he desired, block any legislative program to which he was opposed. But by means of this negative power he has been able to achieve positive control of the legislative program.

The major bills that the legislature has been passing are the mayor's bills. Mayor Kelly got his traction program, a measure of questionable value. Such virtues as it possesses arise largely from the tax exemption of the proposed municipal system, which will be paid for, of course, by the remaining taxpayers of the community. Effective control of the transit commission that will operate the consolidated lines, with their very large pay rolls, decide where extensions are to go, and fix fares, will rest in the city hall.

The mayor appears to be about to get his public housing bill, and incorporated in it, the great injustice of tax exemption, again at the expense of the other taxpayers of the city. Control of the project is so placed that the Democratic organization in Chicago can use the accommodations, subsidized by this tax exemption, to reward its supporters.

If the proposal for the constitutional convention is put over, it will be because of Mayor Kelly's support. Nobody knows what is back of the proposal, aside from the CIO, which is its most vociferous proponent. The mayor has also been taking the side of the libelers in their effort to provide loopholes which would make the radio libel bill innocuous to liars and character assassins.

At the moment the only important legislation that seems destined to come out of this session without having originated in the city hall is the most extravagant state budget in history. As submitted to the legislature it provides a biennial expenditure of more than 600 million dollars and abandons the sound principle, established four years ago by Gov. Green, of setting aside excess sales tax receipts, collection of which has been greatly increased by inflationary prices and spending, for post-war construction. The current budget contemplates that the abnormal tax revenue will be spent as fast as it comes in.

This whole phenomenon might, of course, be explained by saying that developments at Springfield reflect the trend of the times; that state socialism, state competition with business, and lavish public spending are the order of the day. We don't accept this explanation because we don't believe the people of Illinois voted that way in the last election. They had a chance to vote for exponents of New Dealism, but they chose instead to elect a Republican governor and a Republican legislature. In spite of their vote, they find Illinois in the forefront of the trend toward socialism and its New Deal counterpart, public extravagance, and this largely because of the influence at Springfield of Mayor Kelly.

Whatever the explanations, the fact remains that Mayor Kelly is the smartest politician in the state of Illinois. We only hope that the people of the state can bear up under the consequences.

BUNDLES FOR AMERICA

The efforts of Bundles for America, Inc., to relieve distress among families of men in our army and navy deserve a word of approval. There is no lack of organizations appealing for help for the civilian victims of war abroad. There are civilians in this country who have a prior claim on our generosity. They include those wives and children of our service men who are in need of clothing and the unborn babies for whom layettes should be provided. April has been designated by the national war relief control board as Bundles for America month. We are confident that Chicago will not fail to do its share in support of this patriotic enterprise.

There was another and better way, if La Guardia had known. Butch might have closed the joints at midnight, Chicago time.—Detroit News.

Test Your Horse Sense

By Dr. George W. Crane

Select the answers which you consider best. The last problem counts five points. Then look for the correct answers below.

1. The word "yoke" should make one think of which sound?
   Whinny Bray Moo Ba-a.
2. The ill-fated Titanic was which one of these?
   Train Ship Airplane Submarine.
3. The name Baldwin is associated with the construction of
   Automobiles Airplanes Silverware Locomotives.
4. Caraway seeds are usually linked with
   Cookies Pies Ice cream Cake.
5. Arlington National cemetery is located in **Maryland, Virginia, New York, Pennsylvania.**
6. Try to identify the sex of the writers listed in the left hand column below. Tho the names suggest men, some of these famous authors are women. You are entitled to one point for each correct judgment.

	Man.	Woman.
George Eliot	—	—
Mark Twain.....	—	—
O. Henry.....	—	—
George Sand	—	—
Michael Strange.....	—	—

Score yourself as follows: 0-2, poor; 3-6, average; 7-8, superior; 9-10, very superior. [Note—The last question counts five points.]

[Reg. U. S. Pat. Off.: Copyright: By The Chicago Tribune.]

ANSWERS

1. Moo [oxen]. 2. Ship. 3. Locomotives. 4. Cookies. 5. Virginia. 6. Mark Twain and O. Henry are male writers. The others are women.

A LINE O' TYPE OR TWO

Hew to the Line, let the quips fall where they may. Reg. U. S. Pat. Office

THE TRAGIC MUSE

Among poems on the death of notable figures in history, we have always had a fancy for Tennyson's "Ode on the Death of the Duke of Wellington." Our taste may be deprecated by the fantastic moderns, who frequently use Tennyson's name as a hissing word, but we have not seen any of them rise to a solemn national occasion with such complete success. As a poet laureate with a ceremonial duty to perform, Tennyson proved himself worthy of the wreath.

* * *

His long ode for the Iron Duke marches, in varied rhythms, with the measured tread of a funeral procession. Its structure is symphonic. Its simple closing, after elaborate historical and patriotic flights of fancy, is often quoted:

Speak no more of his renown,
Lay your earthly fancies down,
And in the vast cathedral leave him—
God accept him, Christ receive him!

* * *

The copious anthology of poems on the death of President Lincoln began with Walt Whitman's four, of which "O Captain! My Captain!" and "When Lilacs Last in the Dooryard Bloomed" are hardy perennials. It continues to grow, especially thru the work of Thomas Curtis Clark, a frequent contributor to this column. He has published a collection of 100 Lincoln poems.

* * *

Lincoln's death caused Punch, the English weekly which had frequently satirized him, to publish a poem by the editor as that journal's apology and atonement. It has a special place in Lincoln literature because its author was Tom Taylor, who wrote "Our American Cousin," the play that was in performance when the tragedy occurred.

—‡—

THREE WINDOWS

Here in my room are windows three.
If I look thru the one to the east, I see
A lilac bush in generous bloom,
Gorgeous color, and soft perfume,
Purple feathers in emerald setting,
Soothing a heart that's bent on fretting.

Straight to the front is the busy street—
Trucks and cars, and hurrying feet,
Faces sorrowful, faces glowing,
Life in the making, flowing, flowing!
Who could be lonely, and sit and sigh
With so much to watch as it passes by!

But to the west is a yard grown over
With little patches of weeds and clover;
A yard that used to resound all day
With voices of neighborhood boys at play.
Now it is empty, and quiet, and bare—
Nobody left to frolic there.

Boys who had to grow up too soon,
Flying bombers into the moon,
Diving subs to the ocean floor,
Young feet marching off to war!

I pulled down tight the shade to the west.
And that was the window I liked the best!

Marjorie F. W.

—‡—

A Total Oblivion Party

Let this lean and hungry world, now completely at the mercy of the planners who never get discouraged by the results of their utopian schemes, consider the menu of a private dinner for 12 enlightened Englishmen two centuries ago. It is recorded in the diary of James Boswell, the busybody who pursued Dr. Samuel Johnson with a notebook. Bozzy says the happy 12 sat down to a feast composed of:

Two soups, two dishes of fish, stewed beef, boiled lamb and spinach, fricandeau of veal, beefsteaks, hot and cold game, omelet, and pastry. To wash down the viands the diners had Madeira, sherry, port, old hock, Burgundy, and champagne. "The generous bottle," he confesses, "circulated so as to produce in me total oblivion."

Bozzy II

—‡—

MAGNOLIA IN BLOOM

Like candles on a shrine
Wrought for Nature's adoration,
Your boughs lift up
Their chaste white blossoms
Tinged with flame.
Like swaying censers of delight,
Your flowers unfold
Their perfumed prayer:
O, Beauty,
Accept this sacrifice!

Olga Marie Flohr

—‡—

Problem in Men's Apparel

So we needed some bed sheets and I began to look, but no sheets were to be seen anywhere except in one department store. When they told me the price, $6 per sheet, I fainted and fell flat on the floor.

When I was revived I asked the customary question: "Where am I?" and they told me. I said the sheets were too high priced, and they told me where I could go, and I told them where they could go, which happened to be the same spot.

Upon arriving home I figured that as long as men's shirts are $3 and up each, and you could easily get four tailless shirts from each sheet, I might as well order a half dozen.

They may be too expensive for sheets, but I can always cut them into shirts. Roy Engel

—‡—

The word for the aftermath is the last line in "Hamlet," seldom spoken on the stage: "Go, bid the soldiers shoot." CHARLES COLLINS

Friend of the Yanks

[The FRIEND OF THE YANKS SERVICE OFFICE, 1 S. Dearborn st., will give personal advice and assistance to veterans, service men, and their dependents. Questions also will be answered by phone, Superior 0200, or by mail if stamped envelope is sent.]

Mrs. A. M. E. writes: "My son is about to enter the navy. I already have one overseas and am receiving a family allowance of $37 a month. Can my younger son, who also has been a partial support since the elder has been in service, make an allotment? I am a widow.

If both of your sons contributed a substantial portion of your support, each is entitled to make allotment for family allowances. The son who is about to enter service must apply for the allotment and you will have to support his dependency claim by affidavit.

Mother of Two Sailors writes: "My son recently was enlisted in the navy for general service. When I signed his consent papers I was told he would have to stay in service two years or for the duration of the war, whichever is longer. When a friend signed for his son, he was informed the boy would be released six months after the war, regardless of whether he had served the full two years. He was, however, to be subject to recall in case of an emergency for the balance of the two years."

Both boys were enlisted in the naval reserve. They may be kept in service for the duration of the war and six months thereafter, and then they will return to reserve status. As reservists they may be recalled until expiration of their enlistment.

HOW TO KEEP WELL

by Dr. Theodore R. Van Dellen

To the limit of space, questions pertaining to the prevention of disease will be answered. Personal replies will be made under proper limitations, when return stamped envelope is inclosed. Dr. Van Dellen will not make diagnoses or prescribe for individual diseases.

[Copyright: 1945: By The Chicago Tribune]

DANGER LIES IN CARBON MONOXIDE

IT is not unusual for most of us to be baffled by chemistry but certain phases of this science are capable of stumping even the expert. Carbon is a common element found in coal and wood. When combined with two parts of oxygen, a gas is formed which we call "carbon dioxide." This material is harmless. In fact, we exhale it with every breath.

A different mixture is produced if the same carbon unites with one part of oxygen. This means carbon monoxide—a poison. Why these seemingly related substances act so differently remains a mystery.

Carbon monoxide is generated whenever and wherever combustion takes place. It is colorless, odorless, and nonirritating hence we have no warning of its presence. About 25 per cent of illuminating gas is made up of this noxious compound. Smaller quantities are thrown off in auto exhausts and coal gas. It exists in the vicinity of smoldering fires, coal dust explosions, and kilns. A moderate amount in the air will result in headache within three hours whereas larger percentages may prove fatal.

The gas is inhaled and attacks the tiny blood cells as they pass thru the lungs. Gradually the oxygen in the hemoglobin is replaced by carbon monoxide and, as a result, the blood turns a characteristic cherry red. The union may be so firm that separation is almost impossible. The number of corpuscles affected depends upon the concentration and the length of time the victim is subjected to the fumes.

Acute poisoning, usually suicidal, manifests itself in dizziness, nausea, and vomiting. Later, drowsiness and coma ensue. If unconsciousness lasts for 24 hours or more the outlook is not good. Should recovery occur, however, severe nervous reactions may follow.

Ordinarily our streets and highways are safe, despite the fact that every automobile discharges about two cubic feet of carbon monoxide per minute. In certain congested areas, chronic poisoning is noted among traffic policemen. Garage workers and furnacemen may likewise be affected. Weakness, dizziness, and headache are the usual complaints. These symptoms also may develop in individuals who insist upon driving with the windows of the auto closed. Mechanical defects—easily remedied—often allow the gas to seep thru the floor boards and contaminate the air in the vehicle.

Allow an engine to operate within a sealed space and only a few moments are required to pollute the air. The one who breathes such an atmosphere may collapse quickly. Because the senses are dulled there may not be sufficient time to call for help. Furthermore the victim may not be able to coördinate sufficiently to escape, once aware of this peril.

For the acute case, oxygen with 5 to 10 per cent carbon dioxide is the most effective treatment. With an unconscious patient, it should be administered by means of an inhalator. If this apparatus is not available, artificial respiration may be given.

JUNGLE ROT

M. S. writes: I have heard of lads returning from the South Pacific with jungle rot on the hands and feet. What is this disease?

REPLY

This seems to be a popular term for any and every type of skin infection encountered in that part of the world, where such disorders flourish and spread rapidly. No doubt it includes many types of ringworm, boils, insect bites, and the rash common to tropical diseases.

HARD TO CURE

S. B. writes: I have had barber's itch for two years and no treatment, including penicillin, has been of value. Is there anything else to do?

REPLY

Occasionally this condition is so stubborn that it taxes the ingenuity of the best skin specialist. Be sure that the diagnosis is correct and that all types of treatment have been tried.

HEART DISORDERS

M. S. writes: Are endocarditis and bacterial endocarditis the same?

REPLY

Both mean inflammation of the membranes lining the heart and the valves. But the prefix "bacterial" implies a type which is frequently associated with the presence of germs in the blood stream.

Test Your Facts

Below each of the following questions are listed three answers. Make your choice, see the correct answers below and mark your score:

1. Simon Bolivar is revered as the liberator of many of the countries of [a] Africa. [b] South America. [c] Asia.
2. What is the identifying color of the army corps of engineers? [a] Orange and white. [b] Blue and white. [c] Scarlet and white.
3. The body of water that separates Italy from the Balkans is [a] The Aegean sea. [b] The Red sea. [c] The Adriatic sea.
4. By what name do we know the game of Draughts best? [a] Bowling. [b] Cricket. [c] Checkers.

ANSWERS

1. [b] South America. 2. [c] Scarlet and white. 3. [c] The Adriatic sea. 4. [c] Checkers.

THE FINAL VOYAGE

Front Views & Profiles

By MARCIA WINN

The Re-Americanization of Guam

A Chamorro wedding took place on Guam a few days ago, and a friend of ours, an ensign in the navy, was among the privileged guests. He was amazed at the bride's dress, a long blue satin gown of the species popular in S. Halsted st., for all the other women on Guam wear, always, loose cotton dresses which seem to have been just laundered. A 20 piece navy band escorted the bride down the short main street of the village to the fandango, or feast, which in accordance with Chamorro custom was held in advance of the wedding. The menu was a delicious mixture of east and west and contained vegetable soup, corn bread, rolls, sweet biscuits, G. I. butter, jam, rice, barbecued cow, meat loaf, beef stew, ribs, chicken, pork, potato salad, lemonade, ice cream, and a three tiered wedding cake, as well as three other kinds of cake. The feminine guests, by the way, wore bobby sox and navy sneakers, and jitterbugged all evening.

Guam, he says, rapidly is becoming Americanized. Quonset huts dot the island, and asphalt roads are being poured out like toothpaste from a tube. One morning you will wallow to your ankles in red-brown clay. The next time you pass, a road of asphalt and rock has been laid, and trucks and jeeps are rolling down it. Cement tennis courts and asphalt volleyball courts have been built and are crowded with enlisted men and officers, perspiring and tanned in the hot, moist air. Bobby Riggs, the former tennis star, displays his technique once a week. Peace time celebrities dot the island like confetti, among them Jackie Cooper, playing the drum in a navy show, and Tommy Riggs, creator of Betty Lou, the lady dummy. Charles Butterworth also is there with what our friend describes fervently as a stinker of a USO show.

The boys on Guam, he says, are pretty sick of weak USO shows where the girls think their only function is to display the obvious feminine accessories. [As proof, he cited the conversation of some marines, violent in telling of their fury at a half dozen starlets from Hollywood who raced around in shorts and brassieres.] On the almost womanless island, the boys prefer not to have their memories jolted into life by such stimuli. The USO shows too often have lame comedy, Hollywood clothes horses who cannot entertain, and second raters who think they are stars because of the generously given applause. Actually the boys prefer the homemade shows, the most popular of which is "The Merry Men of the Marines." This is a variety show, with new, fresh comedy, topnotch music, and fine performers formerly with such bands as Fred Waring's, Bob Crosby's, and Woody Herman's.

Altho Guam has been secure for several months, Japs are still about, 200 or 300 hiding in caves and thickly wooded ravines. At night they prowl and do a bit of shooting and neck carving, sometimes in their search for food infiltrating near the administration buildings, where the crackle of rifle shots dots the night as marines try to hit a moving shadow. The marines conduct regular patrols, but the Seabees, indefatigable souvenir hunters, have little picnics in which they pack lunches and explore the caves.

All Guam is laughing about the Jap admiral on a recently captured island who has holed himself into a luxuriously furnished, well stocked, and well protected cave. Here he sits with his staff and servants, adamant to the entreaties and threats of the marines outside, who come daily with a sound truck to offer him honorable surrender, Havana cigars, sake, and nice rice. One day he got sick of the sound truck's bleating and made a retaliatory record, which he plays to the visiting marines over his public address system. The recording voices the admiral's defiance in a screaming, falsetto sing-song and is rather monotonous, as it plays only two words over and over again, but marines come from miles around to hear it, for the words are Anglo-Saxon and not only does he mispronounce them, but he uses them backward.

VOICE OF THE PEOPLE

Writers should confine themselves to 200 or 300 words. Give full names and addresses. No manuscripts can be returned. Address Voice of the People, THE TRIBUNE.

CHICAGO APES BERLIN

Chicago, April 11—It is vitally important for Americans to face the truth if we wish to save our country from foreign "isms." Step by step we have followed the Nazi government plan, beginning with rationing. Now we are adding a public housing plan, despite the objections of business men who have studied real estate problems for a lifetime. In Germany private enterprise, subsidized by government funds, erected huge, modern, beautiful, low cost housing, with no taxes to pay for 10 years. Private owners of property, offering four rooms for about $45 monthly, found that apartments which were not modern could not meet this competition. So, in order to rent them at all, they had to accept so low a price that all they realized was barely enough for taxes. The taxes they paid helped carry the government projects. Necessary repairs on their own property could not be made, nor could they undertake any modernization. As soon as government goes into competition, private holdings always suffer this fate. We have too many sociologists and sob sisters with a little knowledge of their own hobbies and too little common business sense. M. A. B.

THE BOYS' CLUBS

Chicago, April 10—On behalf of the Chicago Boys' clubs we thank you for your coöperation in making Boys' Club week a great success. Never before has our cause received such excellent coverage. Our work has been going on quietly and unspectacularly for many years, and it has been a tremendous encouragement to us to have you folks take such a wholehearted interest in what we are doing for the less privileged youngsters of Chicago.

We are dependent upon the public for almost all our financial support. The boost that you gave us is causing many inquiries and offers of further assistance. Every one seems to think that there should be more boys' clubs, so don't be surprised if we announce an expansion program in the near future, at which time we want you to share the credit for helping to make it possible. IRVING RUDOLPH, Executive Vice President

BIRD LIFE

Riverside, Ill., April 4—May I express my appreciation for the fine articles on bird life that appear frequently in the Day by Day on the Farm column? I have them all in my bird scrapbook. It was very interesting, for instance, to look back to the article about the releasing of the 20 wood ducklings last July, then paste in beside it the one in THE TRIBUNE yesterday about the putting up of the nesting boxes for those who return this spring. Is it too much to hope for some more of your fine bird pictures in color? ETHEL P. OWEN

FOR "HEROIC" RIBBON CLERKS

Chicago, April 14—After reading about the exploits of the army heroes on the Montgomery Ward front I got to wondering if a suitable decoration will be given to these courageous stalwarts.

As a fitting tribute to the veterans of the battle of the fitting booths let us give them something ducky with a lavender ribbon and a pair of crossed lipsticks flanked by gin bottles rampant on a pair of pink panties. JOHN E. DESCH

AVOIDING LAUNDRY TROUBLE

Evanston, Ill., April 13—May I say a word about this laundry situation? If you women who are having trouble will observe a few simple rules, you will find you will have an easier time.

1. Don't choose a laundry because it is cheap. Pick one in good standing, a place which has a reputation to keep up, and, if you are a good customer who sends a decent bundle and who pays her bills, they need your patronage, especially with the post-war period approaching.
2. If you have a good laundry and are moving out of its orbit, ask them to recommend some one in your new location. There is an American Laundry institute and laundries have a rating.
3. Remember your laundry is no better than its route man. He should be able and willing to take care of all complaints. If he isn't, you might as well change. I have had 25 years of sending laundry out, and I know.
4. Make a laundry list and a duplicate. If they accept your count, from there on it's their baby. The better laundries used to call and tell you if your list was incorrect and ask if they should go ahead and return the bundle. War has changed that.
5. Laundries, perhaps more than any other business, make mistakes. They can't avoid it. Be fair. Most places ask for three weeks in which to find missing articles. A month is fair to both.
6. Finally, if you know you are right and can't get an adjustment, refuse to settle your bill until they do what is right. That doesn't sound so good, but it's what they are doing to you. E. G. T.

NO CHAIRS IN KINDERGARTEN

Chicago, April 6—Recently my 5 year old daughter started kindergarten at a near-by public school. Since then I have talked with neighbors and friends about a condition which seems prevalent thruout the city school kindergartens, the lack of chairs for use by these youngsters in the rooms. In recent years we have been brought to look upon the kindergarten as the source of initial training for the future years in school. Yet how can a child be expected to establish any association with a classroom while sitting on the floor to draw pictures or indulge in the other occupations familiar to kindergartens? M. LITLE

TRIBUTE TO "GASOLINE ALLEY"

Chicago, April 5—I know I am only one of the thousands who read and enjoy "Gasoline Alley," but I'd like to take this means to say I think it is, without a doubt and without exception, the finest, most human strip of any I have ever read.

It's true to life, true to the times, and, most of all, dear to the hearts of those of us who have grown up with Nina and Skeezix. Thanks a million for this fine strip. MARGIE E. KRAUS

STORY OF A CHURCH

Evanston, Ill., April 6—I am returning most hearty thanks on behalf of the First Methodist church, Evanston, and on my own behalf for the notable story about First church which was published in THE CHICAGO TRIBUNE on Palm Sunday. ERNEST F. TITTLE, Pastor

SOMETHING OUGHT TO BE DONE ABOUT THIS

Reprinted from Tribune's collection of Gear Williams cartoons

April 16, 1945

Dear public . . .

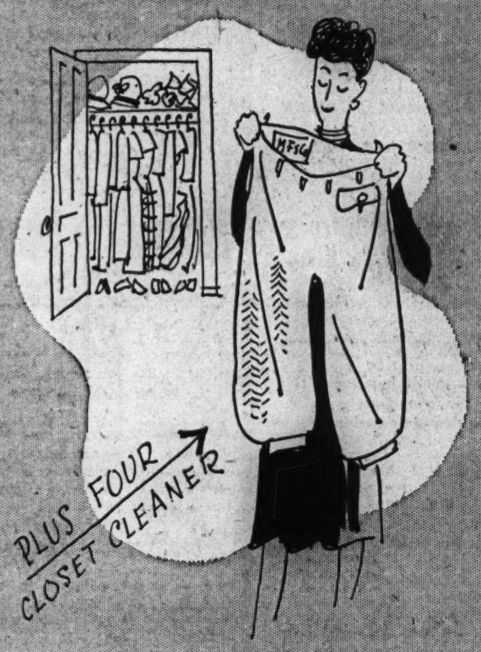

"Clean Out Your Clothes Closet" week opens tomorrow—(a drive to clothe the destitute of war torn areas all over the world—) One friend of ours called to say she ran across a pair of plus fours, complete with a Marshall Field & Company label, and had shipped them in her bundle to Siberia!

MORAL; BET YOU'D BE AMAZED AT WHAT A LOT OF THE 150,000 POUND GOAL YOU'LL BE ABLE TO CONTRIBUTE, IF YOU JUST GET INTO THAT CLOSET AND DIG!

Yours,
Marshall Field & Company

P.S. BRING YOUR BUNDLES TO THE UNITED NATIONAL CLOTHING COLLECTION FOR WAR RELIEF, THIRD FLOOR, 209 S. LASALLE ST.

Copyright, 1945 by Marshall Field & Company

Monday Store Hours, 9:45 to 5:45

Marshall Field & Company

Looped ribbon earring.* $12.50
Wide ball link bracelet.* $25
Chain edged button earring.* $15
Variation of button earring.* $10
Curl earring.* $10
Curl pin.* $6
Bow pin, $15
Large oval link bracelet. (two make a choker!) $40
Round link bracelet.* $15
Five ball earring.* $10

we're judges!

HERE IS Jewelry

a real achievement . . . superbly simple . . . exquisitely made . . . rose gold plated sterling, each piece a gem for your suit, your tailored cottons

$6 to $55 *Plus federal excise tax*

It's a collection you can't afford to miss, simply, conservatively designed but beautifully executed in rose gold plated sterling silver. It's the perfect jewelry to give radiance to summer smartness . . . Prices and pieces are delightfully varied and just one of the tricks is to make a stunning choker out of two bracelets! Many pieces are not shown and the group includes necklaces also.

Jewelry—First Floor, South, Wabash

Also Evanston, Oak Park and Lake Forest

✱ *Also in sterling silver*

Please carry your small packages, so we can continue to deliver the big ones. Thank you!

Prices plus federal excise tax

COMPLETE 3 ROOM OUTFIT
LIVING ROOM with spring-filled suite
BEDROOM AND KITCHEN
A YEAR TO PAY after minimum down payment
78 MODERN PIECES $198

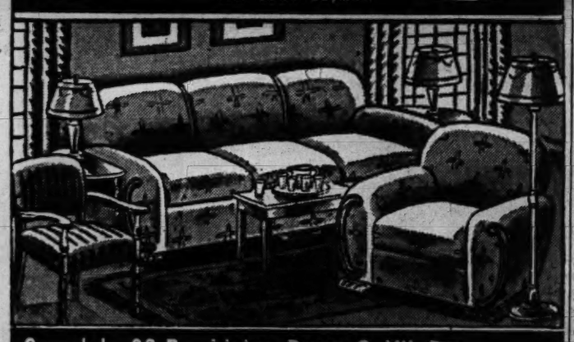

Complete 23-Pc. Living Room Outfit
3 MAJOR PIECES, Plus 20 Extras!
$88 $1.50 WEEKLY After Minimum Down Payment
- Spring-filled sofa and matching club chair.
- Nicely covered occasional chair
- 2 attractive end tables.
- 2 Table lamps and shades.
- Coffee table • 2 throw rugs.
- 7-piece smoking set.
- Floor lamp and shade
- 2 wall pictures.

This Outfit May Be Purchased Separately.

Complete 18-Pc. Bedroom Outfit
3 MAJOR PIECES, Plus 15 Extras!
$88 $1.50 WEEKLY After Minimum Down Payment
- 3-pc. bedroom suite—full size bed, large dresser and roomy chest of drawers.
- Comfortable mattress.
- Rustproof coil spring.
- 2 pillows. • 2 throw rugs.
- 7-pc. dresser set with lamps and shades.
- 2 wall pictures.

This Outfit May Be Purchased Separately.

MODERN STUDIO OUTFIT
LIVING ROOM BY DAY
BEDROOM BY NIGHT
$69 for 18 Complete Pieces
- Large spring-filled studio which opens into a large double bed: in beautiful sturdy cover.
- Large pullup chair • 2 end tables
- Floor lamp and shade
- 2 table lamps and shades
- 1 coffe table • 7-pc. smoking set

37-PC. KITCHEN OUTFIT
$22 With Purchase of 3-Room Outfit Only
Sturdily built and nicely finished 5-piece kitchen set — table and 4 chairs — Complete with attractive 32-piece set of dishes. A remarkable bargain at this low price.

Liberal Trade-In Allowance For Your Old Furniture
CLOSED SUNDAY — Open Every Evening Until 10 o'Clock
LOGAN APPLIANCE and FURNITURE MART
4453 W. MADISON STREET

BUY MORE WAR BONDS AND STAMPS

YANKS KILL 8,156 JAPS IN WEEK IN THE PHILIPPINES

205 Captured; Close In on Baguio

MANILA, April 16 [Monday]—(AP)—Further American progress in the reduction of Japanese defenses of Baguio, Philippine summer capital in the mountains of northern Luzon, was announced by Gen. MacArthur today.

"Our columns," the bulletin said, "converge on the city from the south, west, and northwest." Doughboys of Maj. Gen. Percy Clarkson's 33d division were three miles from Baguio on the west and seven miles on the north. Fighting continued along the 30 mile front.

8,156 Japs Die in Week

The bulletin reported 8,156 Japanese were counted dead and 205 taken prisoner in the Philippines in the last week. This brought the total Japanese casualties for the Philippines campaign to 323,000.

In southern Luzon, Americans invaded and cleared Cagararay Island at the entrance to Albay gulf. This further secured the shipping passage to the important harbor of Legaspi.

Hong Kong Bombed Again

American aircraft dropped 387 tons of bombs on Japanese installations at Davao and other Mindanao Island positions.

Continuing their south China sea blockade from the air, Philippine-based bombers struck supply terminals at Hong Kong and in the Canton area, sank a medium freighter in the harbor; hit rail facilities on the French Indo-China coast, and destroyed or damaged seven enemy vessels in the sea lanes.

Other planes raided air centers, rail yards and docks in continuing daily attacks on Formosa. Supply areas at Tawao and Tarakan on the northeast coast of Borneo also were bombed.

ARMY DELAYS OCHS' RELEASE; ASKS DEPOSITION

Military authorities yesterday refused to surrender Pvt. Martin [The Ox] Ochs, sought by Du Page county police on a murder warrant in connection with the gang ride death of Maurice Barad, until a deposition is made explaining the extent to which the soldier is involved in the crime, according to Lee Daniels, Du Page county state's attorney.

Ochs, who is being held in the guardhouse at the Schick General hospital in Clinton, Ia., indicated willingness to be returned here when questioned by Deputy Sheriff Elmer Hoffman last Friday following his surrender. State's Atty. Daniels said statements would be drawn up immediately and forwarded to the commanding general of the 7th service command in Omaha, Neb.

Ochs was named with Paul Labriola, a north side gangster, as the abductors of her husband by Mrs. Florence Barad after the victim was found shot near Bensenville March 29.

This saw is okay, mister, we'll take it!

OFFICIAL WEATHER FORECAST

The United States weather bureau forecast for today and tomorrow and yesterday's table of records follow:

INDIANA: Rain and warmer today becoming partly cloudy and cooler this afternoon and tonight; strong winds; partly cloudy and cool tomorrow.

LOWER MICHIGAN: Rain and warmer today; partly cloudy and cooler tonight; strong winds; partly cloudy and cool tomorrow.

UPPER MICHIGAN: Rain and mild today becoming cloudy and colder in afternoon; showers and colder tonight; strong winds; tomorrow cloudy and cold.

WISCONSIN: Rain and warmer today becoming cloudy and colder in afternoon and tonight; tomorrow partly cloudy and cold; strong winds diminishing slowly tomorrow.

IOWA: Rain ending this forenoon becoming partly cloudy and cooler in afternoon; strong winds; partly cloudy and cool tomorrow.

Place of observation. State of weather. April 15, 7:30 p. m. Central war time.	Highest last 12 hours....	Lowest last 24 hours....	Precipitation last 24 hrs....
East central states—			
Carbondale, cloudy	64	52	.45
Chicago, rain	46	38	.07
Cincinnati, cloudy	56	46	.21
Cleveland, rain	54	36	Trace
Columbus, rain	55	43	.61
Detroit, cloudy	47	31	0
Escanaba, cloudy	38	29	0
Grand Rapids, cloudy	51	30	0
Green Bay, cloudy	39	30	Trace
Indianapolis, rain	48	44	.43
Louisville, cloudy	68	51	.06
Madison, rain	40	33	Trace
Marquette, cloudy	42	23	0
Memphis, cloudy	80	59	0
Milwaukee, cloudy	40	38	0
Nashville, cloudy	84	58	0
S. Ste. Marie, cloudy	44	22	0
Traverse City, rain	46	28	Trace
West central states—			
Bismarck, clear	61	28	0
Des Moines, cloudy	43	34	.24
Dubuque, rain	45	37	.09
Duluth, cloudy	45	24	0
Kansas City, rain	53	43	1.59
Little Rock, cloudy	81	66	Trace
Minneapolis, rain	45	35	Trace
Oklahoma City, cloudy	84	48	1.08
Omaha, rain	42	38	.02
Rapid City, cloudy	54	25	0
St. Louis, rain	56	46	.07
Sioux City, rain	40	32	.21
Wichita, rain	59	42	1.17
Williston, cloudy	51	37	0
Eastern states—			
Atlanta, cloudy	86	62	...
Boston, cloudy	51	40	...
Buffalo, cloudy	51	29	...
Eastport, clear	40	27	...
New York, cloudy	54	M.	M.
Philadelphia, cloudy	65	50	Trace
Pittsburgh, rain	61	43	Trace
Washington, cloudy	57	51	.05
Gulf states—			
Abilene, cloudy	50	41	.02
Amarillo, snow	35	41	.14
Brownsville, cloudy	86	74	...
El Paso, cloudy	56	43	Trace
Fort Worth, rain	69	67	.10
Galveston, cloudy	79	71	...
Jacksonville, clear	84	65	...
Miami, cloudy	82	69	Trace
New Orleans, cloudy	82	69	Trace
San Antonio, cloudy	84	71	.38
Tampa, cloudy	86	66	...
Mountain states—			
Albuquerque, cloudy	44	29	.03
Boise, cloudy	62	35	...
Cheyenne, snow	33	8	.24
Denver, snow	37	19	.09
Havre, cloudy	45	41	Trace
Helena, cloudy	51	39	Trace
Phoenix, clear	73	40	...
Pueblo, cloudy	36	21	.05
Salt Lake City, cloudy	51	25	Trace
Pacific states—			
Fresno, clear	79	45	...
Los Angeles, clear	80	49	...
Portland, clear	48	47	Trace
San Diego, clear	72	45	...
San Francisco, clear	71	45	...
Seattle, cloudy	51	47	.05
Spokane, cloudy	60	37	Trace
Yuma, clear	80	51	...

M.—Missing.

B-29S RETURN TO SHOWER TOKYO WITH BOMB FIRE

GUAM, April 16 [Monday]—(AP)—American Super Fortresses in very great strength attacked Tokyo with fire bombs for the second time in 48 hours today and also raided the capital's industrial suburb of Kawasaki. Probably as many as 400 B-29's participated.

The mass attack was a repetition of Saturday's incendiary raid on Tokyo, except that new targets were hit. Fire bombs were showered on the southeastern corner of Tokyo, bordered by Tokyo bay on the east and Tama river on the south, one of the principal industrial areas of the city. Returning flyers reported sections of Tokyo still were flaming from the previous raid.

Kawasaki, on Tokyo bay between Tokyo and Yokahama, is the ninth largest city in Japan. It has many war industries and also shares the Tokyo-Yokahama railroads, highways, power system and communications network.

BURGLARS TAKE TOOLS

Joseph DeLazzari of 1133 E. 93d st. told police that burglars broke into his home early yesterday and stole a box containing mechanic's tools valued at $100.

SNIPER SWIMS TO WRECKED SHIP; KILLS AMERICAN

[Chicago Tribune Press Service]

AN ADVANCE BASE HOSPITAL, April 15—A Jap sniper carrying a small caliber machine gun swam 2½ miles in the night to climb into a hole torn in the hull of an American ship by a Jap suicide plane and, while hiding there, let go a burst which wounded a coast guardsman and killed another man.

The coast guardsman, Seaman 1st Class Magness McClellan, 21 years old, of Tampa, Fla., revealed the incident today. He said that the ship had been lying dead in the sea since before dawn when the flaming suicide plane plunged into her side near the water line. He said Jap swimmers came out to the ship in the manner of jackals after night fell.

McClellan and the other man were hit when they hauled in an embarkation net which they suspected swimmers might use. McClellan said he did not know whether there was more than one Japanese inside the hull. He said an officer from his ship reported that three swimmers were killed in the water in the vicinity the night after he was wounded.

Danes Report Shipload of V-Bombs Sunk by Mine

STOCKHOLM, April 15 (AP)—The Free Danish Press service said tonight that it was rumored the 10,000 ton steamer Hansett struck a mine and sank while carrying V-bombs from Aarhus, Denmark, to Norway. The agency confirmed a report that the Germans were shipping many trainloads of long, cylinderlike objects into Denmark, believed to be V-2 bombs or one-man torpedoes.

DIES ON WAY TO HOSPITAL

Homer Brown, 69, of 1606 S. Michigan av., died yesterday en route to St. Luke's hospital after he suffered a heart attack at home.

STEVENS
Open Every Monday, 12 Noon to 9 P.M.

PLAY THE PRETTY INGENUE

in a white confettied cotton of sweet demeanor.

Flippant, slit-to-the-shoulder cap sleeves and a poetic bow make this a demurely dashing dress for all its front-buttoned simplicity.

10 to 20. 16.95

Designers' Shop—4th Floor

Chas. A. Stevens & Co.
State Street Open 12:00 to 9:00

A LOAN FROM US can TIDE YOU OVER UNTIL PAYDAY whenever YOU ARE SHORT OF CASH

Loans $10 to $300
FAMILY LOAN CORPORATION
LOOP
202 S. State St., Cor. Adams, Century Bldg., Rm. 301 Telephone WABash 2994
LOGAN SQUARE
3147 W. Logan Blvd., cor. Kedzie, 2nd Fl. Near "L" Terminal Tel. SPAulding 4100
NORTH SIDE
6349 N. Western Ave., Cor. W. Devon Rm. 206, Devon Bldg. Tel. BRargate 4121
WEST SIDE
4806 West Madison St., Near Cicero Next to Walgreen Tel. MANsfield 4211
SOUTH SIDE
758 E. 79th St., Cor. Cottage Grove Ave., Rm. 206, 2nd Fl. Tel. RADcliffe 6500
SOUTH CHICAGO
9113 S. Commercial Avenue, Lincoln Building, Room 10 Tel. REGent 6220
BLUE ISLAND
13018 South Western Avenue, Ground Floor Tel. Dial Operator, Blue Island 86
HARVEY
164 East 154th Street, Second Floor, opp. J. C. Penney Dept. Store Tel. Harvey 814

Ask for MD
MOGEN DAVID WINE
Sweet Kosher Wine
Sweet and Mellow
"WINE JUST LIKE GRANDMA USED TO MAKE"
CALIFORNIA WINE CO. CHICAGO, U.S.A.
AT YOUR LOCAL DEALER

Waste paper is a vital weapon of war. There is a critical shortage. Save all your waste paper and help win the war.

They Listen..To Help Win the War

Folks on rationing boards have listened and listened and listened ... Junior uses up all of the family shoe stamps ... Somebody's oil burner is covered with icicles ... Somebody's share-rider moved away. Yes, they've listened with patience and tried to be fair ... to be more than helpful when a genuine case of hardship was brought to their attention.

In teaching us what we can do without, rationing has given us a new appreciation of our country's peacetime abundance. It has taught us more. We have learned lessons in self-denial and the value of cooperation ... lessons that bolster our determination to carry on till final victory is won,

Young and old, we are getting matchless training in early American fortitude and self-reliance. Surely the people of our country will be ready to meet the problems of tomorrow with confidence.

What ration points bring to our tables today would have seemed like banquets to generations of our forefathers—but you have Budweiser, too, to make simple wartime meals taste better.

Budweiser
TRADE MARK REG. U.S. PAT. OFF.

A8562 • ©1945
ANHEUSER-BUSCH • • • SAINT LOUIS

The Milwaukee Road
822 Union Station, Chicago
Dear Sirs:
I'm looking around for my boy. When he comes back out of the army he'll want a place of his own. He's thinking of a small ranch where he could run some cattle-just a few to start. I wouldn't want to close anything till my boy gets back, but I want to start looking around now. Perhaps you know of some elderly people who might want to sell out

"I'm looking around for my boy"

YOU bet we'll help. That's one of the jobs our Agricultural Development Department is organized for. The Milwaukee Road has no farm land to sell but our agricultural agents are familiar with opportunities in the twelve productive Midwest and Northwest States served by this railroad.

Last year, 10,361 home seekers requested our aid in directing them to localities where they could practice the type of farming or ranching desired. We were in a position to give them impartial advice on where they could buy property to suit their needs and finances.

We can and will gladly help *you* too. Your requests for information will be promptly answered. *Address Agricultural and Mineral Development Department, 822 Union Station, Chicago 6, Ill.*

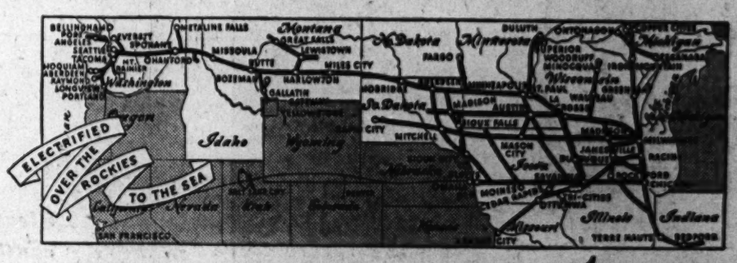

11,000-MILE SUPPLY LINE FOR WAR AND HOME FRONTS

THE MILWAUKEE ROAD

BUY AND KEEP U.S. WAR BONDS

[ADVERTISEMENT]

NOTE—From time to time, in this paper, there will appear an article which we hope will be of interest to our fellow Americans. This is number eighty-eight of a series.

SCHENLEY DISTILLERS CORP., NEW YORK

Development

Our reader mail here at Schenley encourages us to continue with a sketch or two on the development of the distilled spirits industry in the early days of the Republic.

We find that from 1790 to 1800, the annual per capita consumption of distilled spirits was far greater than it is today. When 1810 rolled around, the popularity of rum began to wane, while the production and consumption of American whiskey increased. We learn too that during this period, the distilling industry was a great stimulus to other industries. The manufacture of barrels, bottles and earthen jugs took on a new importance.

Previously, whiskey was dispensed directly from the barrel. While barrels were not then considered of great importance in the aging of whiskey, they were necessary for its transportation and storage. Our Congress and a number of state Legislatures took steps to protect and develop these new industries. For instance, a direct governmental bounty was proposed to the native glass industry.

While the discussions were in progress, a prominent bottle manufacturer suffered a severe loss by fire and petitioned Congress for a loan to reconstruct his plant. He said it would enable him to resume the manufacture of an essential commodity. A congressional committee recommended a loan "not exceeding $8,000.00," stating that "an industry so important to the United States deserved help."

Something reminiscent in this. Eleven years ago, when that "ignoble experiment" which we termed "Prohibition" came to an end, a market for millions of bushels of surplus grain, for which there was no market—was provided by the rebirth of an ancient industry. And many new jobs were provided when twelve to fifteen million workers were jobless. Then, when war came, the entire distilling industry was on hand to convert its distilling facilities, almost overnight, to the manufacture of essential alcohol for war purposes.

Yes, the distilling industry in America has an interesting history. Today, it is regulated—by both Federal and State laws. And too, it has its own self-imposed regulations, nonetheless important, and effective. The modern distiller recognizes the social aspects of his business. He requests of the *non-user* that he be tolerant of the rights of others, and of the *user* that he be just that—a *user*—not an abuser.

MARK MERIT
of SCHENLEY DISTILLERS CORP.

FREE—*Send a postcard or letter to Schenley Distillers Corp., 350 Fifth Ave., N. Y. 1, N. Y. and you will receive a booklet containing reprints of earlier articles on various subjects in this series.*

JOHN WARNER

Says:

The conversation might be like this: "Here I've given you the best years of my life and look how you neglect me. If I don't get some attention around here I'm going to leave. When I'm gone maybe you'll appreciate how much I mean to you. Why don't you take me to see John E. Warner and Associates. They really know how to make hair happy and contented. If you can't take a hint, how can you expect me to stay?"

If we can help you we'll tell you. If we can do nothing for you, we'll tell you that, too. We're proud of the public's faith in our integrity, because that's the reason for our success. There is no charge for examination or consultation.

Hours: 11 A. M. to 9 P. M.
Saturday to 6 P. M.

Suite 1313 North American Bldg.,
36 South State Street
Phone Central 1451

John E. Warner and Associates

Hair and Scalp Specialists

Boston-Hartford-Philadelphia-Pittsburgh
Detroit-Chicago-Los Angeles

PERFECT HOUSEHOLD CLEANING SOAP!

SOLD AT DEPARTMENT AND NEIGHBORHOOD STORES

Fifty pounds of waste paper makes fifty finlock protectors for bombs. Each bomb can blow out a German or Jap pill box. Do your share. Save fifty pounds, call STAte 8787. A truck will gather your paper and pay you for it.

INCOMES SOAR, RENTS LAG IN PUBLIC HOUSING

Floyd Dana Tells Burden for Taxpayers

Figures of the Chicago housing authority showing that tenants in public projects are enjoying low rentals at taxpayers' expense, even tho their incomes have increased as much as two and a half times the maximum set for eligibility, were cited yesterday as a forceful argument against the Kelly-Green slum clearance and rebuilding legislation.

Floyd G. Dana, who is unopposed for president of the Chicago Real Estate board at the May 2 election, pointed out that public housing was restricted originally to families with yearly incomes between $600 and $1,200. The latest report on rental adjustments by the housing authority shows that 72.2 per cent of tenants have incomes over $1,200 and that a few have reached $3,000. Top rental is $53, which includes heat, light, gas, and refrigeration.

"Disturbing Situation"

"This is a disturbing situation for both landlords and tenants in buildings that must pay their shares of taxes," said Dana. "If we are to go on building more public housing with public money, exempt from taxes, private operators cannot meet such rental competition.

"The public tenants are made a specially favored class. In the same neighborhood are other families with no higher incomes but who are paying higher rent for less desirable quarters. They feel they are entitled to better homes, too, but we can't provide them with a program that eliminates taxpaying property.

"If private industry is given the chance, it can provide housing for all except the lowest income groups. They must be taken care of as a matter of welfare. Each family could be given a rent certificate to meet its needs. There is a great difference between caring for destitute families in that manner and the building of projects by public subsidy for the benefit of families that should be paying rents on the same economic scale that other families do."

Table of 5,727 Families

The housing authority's table showing 5,727 families in the public projects, grouped according to incomes and rents, follows:

Income—	Rent.	No. of families	Pct. of total.
$ 000-$ 900	$15-$15	855	14.9
901- 1,200	20- 23	737	12.9
1,201- 1,500	25- 28	893	15.6
1,501- 1,800	30- 33	1,161	20.3
1,801- 2,100	35- 38	1,418	24.8
2,101- 2,400	40- 43	357	6.2
2,401- 2,700	45- 48	252	4.4
2,701- 3,000	50- 53	54	0.9

The situation was attributed by the housing authority to the general rise in war time incomes and the housing shortage. Tenants cannot be put out when their incomes exceed the maximum, as was done formerly, because, it was said, there is no place for them to move.

"Pig in Poke" Hit

Dana also objected to the "pig in a poke" feature of the Kelly-Green program, which calls for a 5 million dollar Chicago bond issue and a 5 million dollar state appropriation, but fails to specify where the money, and possibly further subsidies, are to be used. He said the Illinois bills, carrying provisions for tax exemption, appeared to be part of a nation-wide enthusiasm inspired by public housers.

Forty-three other states have similar legislation under consideration, he said.

"Ah, how satisfying it must be to spend one's days bringing such beauty to the world!"

YOUNG SOLDIER FROM OAK PARK DIES IN PACIFIC

PVT. JOSEPH E. SULLIVAN JR., 20, of 421 S. Taylor av., Oak Park, was killed March 18 on Mindanao, his parents were advised yesterday. A graduate of Fenwick High school, he saw action at Hollendia and Biak with the 41st division. He is also survived by a brother, Thomas J. Sullivan, seaman 1st class.

PVT. HERBERT F. MEAGHER JR., reported missing as of Dec. 16, is a prisoner of war in Germany, his parents, Mr. and Mrs. Herbert F. Meagher, 6220 S. Bishop st., have been informed. His wife, Mrs. Luella George Meagher, and their daughter, Jean Alice, live at 5700 S. Sangamon st.

CORP. BERNARD RIES, 27, who formerly lived at 732 Rural st., Aurora, was killed on Iwo Island March 27, his mother, Mrs. Elvina Ries, now living in California, has been advised. He entered the army in 1942.

PVT. LOUIS G. RATZ JR., 27, of 1204 Dearborn st., Aurora, previously reported missing in action in Germany Feb. 8, was killed on that date, his parents have been advised.

SGT. THOMAS J. DALTON, 21, of 227 Main st., West Chicago, was killed in Germany March 26, his parents, Mr. and Mrs. John J. Dalton, have been informed. He entered the army in 1942.

10 DAY SERVICE

guaranteed
WATCH REPAIRING
Specialists in Fine Watches
BIRKS
DIAMONDS and WATCHES
701 Field Annex
25 East Washington St.

2 AUTOMOBILES KILL WOMAN AS SHE LEAVES CAR

Mrs. Mabel Dougherty, 52, of 1409 W. 72d st., a widow, was killed last night when she was struck by two automibles after she and her daughter, Grace, got off a street car at 72d st. and Racine av. Miss Dougherty dodged both cars. The drivers, Floyd Neckrosh, 40, of 8046 Artesian av., and Emil Stusek, 30, of 7550 Parnell av., were held.

Floyd Kladaugh, 35, of 6419 S. Marshfield av., was arrested last night for questioning in connection with the injury of Mrs. Miriam Hyland, 65, of 7325 Calumet av., by a hit and run driver at 68th st. and Ashland av., Friday. Kladaugh's automobile was found abandoned yesterday at 66th st. and Damen av. One headlight was smashed.

ILLINOIS LEGION SUGGESTS DELAY FOR BONUS BILLS

Delay in consideration of a state bonus for World War II. veterans until they return and express their own wishes was recommended by the executive committee of the Illinois department of the American Legion yesterday. Six bonus bills are pending in the legislature.

Ending a two-day meeting in Hotel Sherman, the executive committee acted on a score of other proposals, including indorsement of a $50 a month pension for veterans of World War I., payable at the age of 50. Another resolution expressed confidence in President Truman "as a veteran and a Legionnaire."

Support for National Comdr. Scheiberling in his opposition to the commissioning of Communists in the army and navy was pledged. The committee also approved resolutions supporting universal compulsory military service and indorsing a 14 million dollar program for tuberculosis sanitariums in Illinos.

CIVIL AIR PATROL GIVES SHOW TO SPUR RECRUITING

Demonstrations of acrobatic flying, formation flying, package dropping by parachute and message pickup were given yesterday by members of squadron 613-3 of the Civil Air patrol at Prosperi airport, Tinley Park, as part of a campaign to recruit 15,000 cadets in Illinois. A similar show will be staged April 29 at Rubinkam airport, Harvey.

The CAP seeks as cadets boys and girls from 15 to 18 for training in aviation and military subjects under the general supervision of adult CAP squadrons. The program will extend into peace time and will, meanwhile, prepare the cadets for enlistment in the air forces.

Each summer a group of cadets goes to an army air base for two weeks of intensive training, work on airplanes, and familiarization with army life. Applications for membership in the corps should be sent to Capt. J. E. Day at Camp Sauganash, 4500 Foster av.

YOU CAN STILL GET GLASSES
On Easy Credit Terms

Complete Glasses
This week we offer the beautiful "Dixie" Rhodium finish mounting and TORIC lenses suitable for far or near vision at the low price of only $3.45. 15-day trial.

FREE EYE EXAMINATION

Pay As You Wear Them
Pay a little down, a little each week—no interest, no carrying charge, no extra charge of any kind. Satisfaction guaranteed or your money back.

FACTORY-TO-YOU

The Dr. Ritholz Optical Co. operates stores throughout the United States and Canada. All of them serviced by our gigantic factory. This huge production program results in greater buying power with lower costs and better glasses at cheaper prices. 20 other modern styles at moderate prices.

Dr. RITHOLZ OPTICAL CO.
A National Organization
Stores in Many Principal Cities

Main Office & Factory—1148-1160 W. Chicago Ave.
Loop! — 36 N. Dearborn St., West Side of Street

NORTH: 4709 Broadway, 3709 Lincoln
SOUTH: 4654 S. Ashland Ave., 6522 S. Halsted St., 4705 South Park Way, 11334 S. Michigan Ave., ROSELAND
WEST: 11 S. Pulaski Rd.

Open Tuesday, Thursday and Saturday Evenings
Loop Store Open Monday and Thursday to 9 P. M.
Main Office Open Thursday and Saturday to 8 P. M.

Founded 1897

CARSON PIRIE SCOTT & Co.

Regular Beauty Salon, Third Floor.
Store Hours Monday, 12 Noon to 9 P. M.

Specially Priced!

LUSTRE OIL PERMANENT

Beautifully rich, glossy waves—the kind that fall so naturally into place after a quick run-through with your comb. Leaving your hair soft and adaptable to your favorite coiffure style.

Regularly 12.50 . . . now 8.50

Buy War Bonds and Stamps

GOLDBLATT BROTHERS

Restore Room Charm with Sparkling Bright . . .

Custom-Made
SLIP COVERS

Measured, cut and matched by an expert in your home

Colorful cretonnes, in tailored-to-perfection slip covers . . . to make your living room new! Custom made with 3-sided box-pleated skirt and shape-holding French seams. Set for sofa with 3 cushions, and 1 chair with 1 cushion—complete **17.95**

Sofa . . . 10.50 Chair . . . 7.45

That life may go on...

IT IS SPRING in Italy. From two mountaintops Allied and Nazi artillery are dueling.

Far down in the valley, a plowman and his patient oxen plod imperturbably under the shells passing overhead, turning the brown earth in a furrow. He is old—long since arrived at the age of honorable retirement when a man should sit in the sun with his pipe and glass of wine. But his sons and grandsons are gone from the village, swallowed up by the war.

The season has come when the earth must be opened up for planting—for the begetting of another generation of crops. In war or peace, this cannot wait. Men must eat to live, and it is God's will that life should go on.

It was the same in Normandy. While armor clanked along the highways and infantrymen with Tommy guns flushed Nazi snipers from the hedgerows, the Norman farmers, calm and stubborn as the soil itself, tended their fields and performed the ancient ritual of farm chores.

Whether he practices the simple agriculture of the European countryman or the highly mechanized methods of modern American farming, the farmer symbolizes the continuity of life in war or peace.

International Harvester, known wherever soil is tilled, *serves* the farmer in war or peace.

INTERNATIONAL HARVESTER COMPANY
180 North Michigan Avenue Chicago 1, Illinois

INTERNATIONAL HARVESTER

Budget Shops Downstairs at Stevens

Stevens
State near Washington
Downstairs at Stevens
Open Monday, 12 to 9 P. M.

12.95

Sweet to Summer In
a cool, coin-dotted dress with a rippling scallop trim

A pretty little dress that has what it takes to take you coolly through summer. Coin-dotted, button-fronted and sweetly scallop-trimmed — its freshness is emphasized with neckline bows of crisp White pique. An over-all perfect choice for any figure size 9 to 15. Grey, Luggage or Green spun rayon. 12.95

Sorry, no mail orders!
Downstairs—State
Direct Subway Entrance
Chas. A. Stevens & Co.
Downstairs at Stevens

SELAN'S
HEALTH SPECIAL!
SWEDISH MASSAGE 95c
Needle Spray Shower, Cologne Rub, Clean Up Facial, Sterilized Linens
Reduce Your Figure
Spot Reducing a Specialty.
Reduce where you want to.
SELAN'S Health and Reducing SALONS
Downtown—32 N. State Andover 4560
South—6404 S. Halsted Normal 2500
North—4066 Milwaukee Avenue 3200
West—4101 W. Madison Sac. 2727
All work done by professional masseuses
Open Eves. Till 9. Sat. Till 6 P. M.

500 PIANOS WANTED
CASH PAID FOR GRANDS, UPRIGHTS AND PLAYERS
PHONE TODAY
MERrimac 4026
Chicago's Oldest Used Piano Dealer

The waste paper you save is urgently needed for hundreds of war supplies. Save every scrap you possibly can.

ROOMING HOUSE FIRE KILLS TWO; FIVE ARE HURT

Hangar, 8 Planes Burn in Harlem Airport Blaze

Two men were killed and five others were burned or injured when fire swept a three story rooming house at 1711 Monroe st. yesterday. John Fried, 2256 Warren blvd., operator of the house, and George F. Moser, 73, caretaker, were arrested by Warren av. police for questioning about violation of fire ordinances. They said Friel had installed bars on rear bedroom windows which prevented the occupants from jumping, and that the rear doors were locked.

Acting Fire Chief John Enright of the 6th battalion said the blaze apparently was caused by a carelessly tossed cigaret. He estimated damage at $5,000. One victim, Stanley Gunea, 58, carried out $3,300 in bills with him.

All 22 Roomers Are Men

One dead man was identified from a social security card as Hugo Richter, about 50. He was found suffocated and burned in his room on the third floor. There were 22 roomers in the building, all men, police said. The fire started about 10 a. m.

The other victim, who died of burns in County hospital, was unidentified. He was found on the second floor.

Other victims include Frank Riley, 50, third degree burns; Louis Schmidt, 68, second degree burns; Edward Enright, 58, overcome by smoke; Louis Jarmer, 50, fractured right leg and facial burns, and Gunea, who was overcome.

Bars on Rear Room

Police said Jarmer, trapped on the third floor, jumped out his bedroom window, plunging down a narrow areaway between buildings. Michael Vidmer, 42, a war plant maintenance man, said he was unable to get out the barred window of his room and also found the third floor stairway barred by smoke and flames. He escaped unharmed by dropping to a second story roof from the third floor bathroom.

Big Hangar Destroyed

Fire destroyed one large, four-section hangar and eight private airplanes yesterday afternoon at the Harlem airport, 87th st. and Harlem av., causing damage estimated by Fred Schumacher, airport manager, at $20,000. Schumacher said the blaze started about 3 p. m. when a workman dropped an electric bulb, shattering it and igniting gasoline and grease. Fire departments from Oaklawn, Summit, Blue Island, Columbus Manor, Grandview, and Bedford Park fought the blaze.

The building destroyed was the No. 3 hangar and housed 45 airplanes. Only the eight planes inside it were harmed. Four other hangars at the airport were not damaged.

A 5-11 alarm yesterday brought 45 pieces of apparatus to St. Casimir's old school, 2222 S. Whipple st., where flames broke out in the tall wooden roof and steeple. Hundreds of spectators watched while firemen kept the blaze confined to the roof. There was no one in the building.

Mother, 3 Children Rescued

Mrs. William Borini, 29, wife of a soldier, and her three young children were rescued from their home at 4144 Southport av. by a police squad after the youngest child, William Jr., 2, started a fire. Policemen William Nolan, Joseph Niewinski, and Frank Mudloff of Town Hall station saw a burning curtain in the Borini apartment and aroused Mrs. Borini and two of the children, Adele, 8, and Roger, 5, asleep in a rear bedroom. William was found groping about the smoke filled living room.

Fatal Fire Scene

(Story in adjoining column)

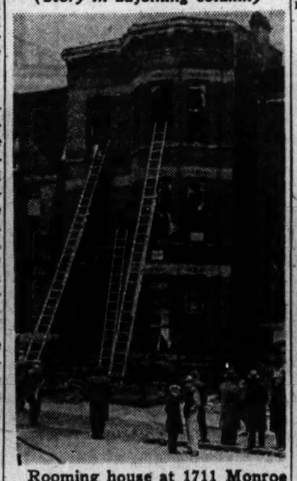

Rooming house at 1711 Monroe st. after fatal fire.

[TRIBUNE Photos]

Stanley Gunea, 58, burned in blaze, clasps $3,300 bankroll he saved. He is in County hospital.

THE GUMPS
I TOOK A LONG CHANCE PICKING CASHDOLLAR'S POCKET FOR THE KEY TO THIS SECRET ROOM-
4-16
YI-I-I-OW!
ERIC GOT A PHONE CALL HERE ABOUT TEN MINUTES AGO AND WHIZZED OUT ON THE BUTTON- SAID HE HAD AN UNEXPECTED BREAK IN THE DOPE CASE-
GUS EDSON
HAROLD TEEN
HONEY! I JUST GOTTA TELL YAH SOMETHING!
NOT NOW! SUPPER'S READY!
4-16
B-BUT! IT'S VERY IMPORTANT!
IT CAN WAIT- LISTEN- IT'S TH' DOORBELL
WHO-IS THIS?
EARL ED.
THAT'S WHAT I'VE BEEN TRYING TO TELL YOU ABOUT!
HM? IT BETTER BE GOOD-
SMITTY
A TELEGRAM FOR US! I'LL BET IT'S ABOUT THMITTY!
4-16
YES IT IS--IT SAYS THEIR TRIP TO THE SOUTH SEAS WAS A FALSE ALARM
AND IT SAYS THEY HAD A THRILLING EXPERIENCE WITH AN ESCAPING CRIMINAL!! THEY'LL BE HOME IN A WEEK
HOW DOES HE KNOW?
WHY, THE COAST GUARD SKIPPER WHO SEARCHED THEM SHOULD KNOW - HE SENT THE WIRE

EIGHT FUR COATS STOLEN

Theft of eight fur coats valued at $612 from the Libby Furniture and Linoleum company, 610 N. Cicero av., was reported to police yesterday by Irvin Levin, owner.

LOSES RING, WATCH, AND $40

John Cramer of Thurmont, Md., told police yesterday he lost a diamond ring, watch, and $40 between the Grand Central and North Western stations.

MUSICIAN LOSES CLARINET

Peter Mondelo, 616 N. Rush st., a musician, told police yesterday he lost his clarinet between the Hotel Sherman and the Oriental theater.

Serenade
Steamed-In-Cream
permanent wave
$3.95
Reg. 7.50

Lustrous to look at . . . Divinely soft to the touch . . . The ends of the hair are gently bathed in rich cream while steaming.

Glamour Wave . . . $2.75
★ With or Without Appointment
★ Satisfaction Guaranteed

Michael's
BEAUTY SALONS

7900 Kenwood	• Reg. 8770	6234 S. Western	• Rep. 1184
2216 E. 71st St.	• Dor. 6232	1135 Lake St., Oak Park	• Vil. 3410
6330 S. Halsted		Neisner's	
Neisner's	• Eng. 2702	1949 Lawrence	• Lon. 8831
7916 S. Ashland	• Tri. 7117	634 Davis, Evanston	• Uni. 4303

36 W. RANDOLPH PHONE DEARBORN 3372

"OO-O, What you just said!"
SMILED ELSIE, the Borden Cow

"SURE!" GRINNED JUNIOR, "I said that *Borden's is the best-tasting milk in town!*" Hear that, Mothers? It's worth knowing, because the better milk *tastes*, the better chance of getting children to drink all they need. It's a wonderfully healthful food—milk is—brimming with vitamins and minerals. And Borden's—thanks to *quality control*—is milk at its very best. Quality Control, you see, means that Borden's Milk is tested constantly for better quality and taste in the *world's biggest, finest dairy research laboratories*. And carefully protected—every drop of it—all the way from 'moo' to you. That's why more folks every day switch to Borden's—the best-tasting milk in town. "You can buy it with such *confidence*," adds Mother, checking over the wastepaper Junior had gotten ready for collection, "because you know that 'if it's Borden's, it's got to be good!'"

WASTEPAPER CURB COLLECTION, SATURDAY, APRIL 28! Are you getting *your* wastepaper ready for the truck that will pick it up? Every day the armed forces require more and more supplies shipped in heavier, thicker cartons—cartons which can be made *only* from wastepaper. So gather all you can—every kind you can—paper bags, corrugated and cardboard cartons, magazines, newspapers, books, etc. Tie them securely in easy to manage bundles and have them ready for Chicago's curb collection!

SWITCH TO
Borden's
THE BEST-TASTING MILK IN TOWN!
AT YOUR DOOR
AT YOUR STORE

© Borden Co.

Growers WINES

NO BETTER WINE at any price!

Why? BECAUSE

1 The men who own the vineyards own the winery. The wine is our wine.

2 We grow the grapes best suited for dessert wines—Port, Sherry and Muscatel—in the fertile valley of central San Joaquin, California.

3 We pick them when sun-ripened and fully matured—nature's assurance of flavor, aroma and bouquet.

4 We bottle all our wines at our winery in California.

Your satisfaction means our continued success.

BUY MORE WAR BONDS

CALIFORNIA GROWERS WINERIES CUTLER CALIFORNIA

Spring Moving Day Becomes War Casualty

BY JUDITH CASS

THE housing shortage, the scarcity of moving facilities, and the long waiting lines for the services of decorators will do away this year with the fanfare which usually accompanies the traditional spring moving day, May 1. Those Chicagoans who succeed in obtaining new quarters no longer wait for the customary spring exchange, but are grateful to move whenever war time complications will permit.

Mr. and Mrs. John K. Notz are getting settled in the Winnetka home which they recently bought from Mrs. William O. Green, who has moved into Chicago. The Notzs' former home in Winnetka has been sold to Mr. and Mrs. George Doty Jr. of Barrington.

The Paul W. Olivers have bought the Alfred Brittain house in Ridge av., Winnetka, into which they moved recently from the Winnetka house they had been renting in Elm st. The Howard Buhses now are occupying the Elm st. house. Mr. and Mrs. Brittain have gone east to live.

Mr. and Mrs. J. Hampton Monroe have moved into the home in Lake Forest which they bought from Mrs. Alexander Babcock.

Young Prudence Platt has a new nursery in which to play, for her parents, the junior Henry R. Platts, have moved into the house which they have bought in Sheridan rd., Evanston.

Mrs. Nelson L. Barnes Jr., who returned recently from a six week stay with Lt. Barnes in California, where he is awaiting orders for sea duty, has moved to a new Lake Forest address.

Mr. and Mrs. Kenneth C. McKeown and their two children have left for Chattanooga, Tenn., where Mr. McKeown is now in business. They have bought a home on Lookout mountain.

Now that Joseph C. Belden Jr. has been released from the navy, he and Mrs. Belden will be moving into their Lake Forest home as soon as it is vacated by the Owen Wests, which will be about the first of May. Mr. Belden, who arrived in Lake Forest a few weeks ago, is staying with his mother-in-law, Mrs. Albert Brace Pattou. He will be joined shortly by his wife and mother, as soon as they can obtain reservations from Florida.

On the Calendar

A number of charitable events are on today's calendar, among them the annual spring benefit luncheon and card party of the Mary Crane league at 12:30 p. m. in the Edgewater Beach hotel. Mrs. H. Scott Kingwill is chairman of the benefit, with Mrs. Jack C. Hand as co-chairman. During the afternoon Florence Bourke Ellis will give a book review.

Circle 5 of the Oak Park and River Forest center of the Infant Welfare society will benefit from the sale of more than 1,000 tickets to tonight's performance of "One Touch of Venus" in the Civic Opera House. Members of Circle Thirteen, the most recently founded of the center's branches, will attend in a group, and also present will be officers and members of other branches. Mrs. George T. Hall is president of Circle 5.

Beginning today and continuing thru the week, members of the Illinois Opera guild will give a series of card parties to raise money for the guild's work. Two special projects of the guild are the maintenance of its music room in the hospital at Great Lakes, and the supplying of opera tickets to service men and women. Score cards from the various parties will be turned in at a meeting on April 25 in the Arts club.

Members of Circulo Cervantes and their guests will meet for dinner at 6:30 o'clock tonight in the Yar restaurant. The guest speaker will be Senora Mercedes de Ramos of Caracas, Venezuela.

The annual spring meeting of the parents association of the Francis W. Parker school will be held at a tea instead of the usual luncheon tomorrow in the school. The speaker will be Richard P. McKeon, dean of the division of the humanities at the University of Chicago.

Weddings Announced

In a ceremony at 8 p. m. on Thursday in the Howes memorial

[Continued on page 20, column 5]

Wed in St. James' Church Ceremony

Pvt. Kenneth Hollister Straus of the army and his bride, the former Elizabeth (Chou) Browne, who were married on Saturday in the chapel of St. James' church, with a reception following in the Lake Shore dr. apartment of the bride's parents. [TRIBUNE Photo]

Miss Browne Is Married to K. H. Straus

Dozens of white candles and bouquets of white stock and snapdragons decorated the chapel of St. James' church for the marriage at 4:30 p. m. on Saturday of Miss Elizabeth Browne and Pvt. Kenneth Hollister Straus, of the army, son of Mr. and Mrs. Jack I. Straus of New York. The pretty young bride wore a square necked, tight bodiced gown of white satin and a fingertip length tulle veil. The lace in her cap came from the wedding costume of her sister-in-law, Mrs. Browne Jr., and she carried a bouquet of white orchids and stephanotis.

Miss Patricia Straus, sister of the bridegroom and the bride's only attendant, wore a frock of periwinkle blue taffeta, made also with a square neckline, and carried yellow roses. Her hat was a wide brimmed one of natural colored leghorn straw with a blue ribbon streamer. Mr. Straus was his son's best man, and ushering were the bridegroom's uncle, Dr. Robert Levy, and A. L. Bienstock of New York and the bride's cousin, Tilden Cummings of Chicago. The Rev. Duncan H. Browne read the wedding service.

Only relatives were present at the ceremony and the reception following in the Lake Shore dr. apartment of the bride's parents, Mr. and Mrs. Aldis J. Browne. Mrs. Browne received in an attractive floor length gown of gray crepe and a smart little hat of white trimmed with blue veiling. The bridegroom's mother's wedding costume was a biege floor length gown, cut on distinguished lines, and an attractive flowered hat.

Among the members of the immediate family who were present were the bridegroom's grandmothers, Mrs. Frederick K. Hollister and Mrs. Jesse I. Straus, both of New York. The late Jesse Straus was United States Ambassador to France. Pfc. Straus and his bride have left on a wedding trip.

* *

Postpone Party

The party which the Junior Army-Navy Guild organization had planned for Saturday afternoon in the Casino club has been postponed until next Saturday.

ON THE AISLE

By Claudia Cassidy

Marian Anderson Begins Her Opera House Recital With Memorial "Ave Maria"

Perhaps yesterday's recital was the most difficult Marian Anderson has had to sing. When she came on the Opera house stage her face was a gray mask for all the green and silver beauty of her gown, and her eyes had the burned out look of grief. It was not until the end of the concert, in the encored "No Hidin' Place Down There," that gayety came from within, and the effort to produce it ceased to suggest a grimace. But she made no grandiloquent gestures. She merely began with the song usually her benediction, Schubert's "Ave Maria," and she dedicated it quietly to President Roosevelt.

Yet the strain under which she was singing set the character of the concert. She began huskily, and the great aria from the St. John Passion lacked the compassionate glory that lies in her finest performance. It missed, too, the orchestral support that matches her voice with the noble cello. Even with a bandaged finger Franz Rupp is a devoted accompanist, but the piano is not equal to Bach's intention in "It is fulfilled."

As the concert proceeded Miss Anderson sang with increasing beauty of the wonderful tone that is her birthright, but until she reached Schumann's "Stille Tränen," she was outside the songs and detached, as if, far off, her mind wandered in some dark dream. I'm not sure whether "Stille Tränen" woke her from that dream or wrapped the rest of us in its sabled sorrow, but I do know that for the first time that afternoon, she and her audience were together. Her version was no dutiful echo of the lieder tradition, but a poignant song sung as it made sense to the singer, from the heart.

After this something extraordinary happened. Miss Anderson invaded French opera in the grand style, and won. She sang the heroic recitative and aria, "Lowly child of the fields," from Halevy's "Charles VI," and it was a glowing performance, brilliant, poised and focused in the grand manner.

But I never was one who wanted Miss Anderson to desert recital for opera, tho it is a fine thing to know she has conquered that bravura design for singing. It was good to know she could slip back into the serene simplicity of Christopher Thomas' gentle Irish song of the Nativity, "O, Men from the Fields," and to be reminded that when she sings "Crucifixion" that gaunt whisper of voice is worth its weight in cadenzas spun of solid vocal gold.

Notes

"The Du Barry," with Marita Farell and Michael Bartlett, opens a summer of operetta at the Opera house May 12, in collaboration with the Shuberts. Chicagoans will be used for chorus and ballet . . . "Othello" has two Erlanger performances to make up from Saturday's cancellations, and two extra shows have been added. Evening subscribers will be taken care of next Sunday at 8:15, and matinee subscribers Sunday, April 29, at 2:15 . . . The Opera house boxoffice opens today for the week of Metropolitan Opera, starting April 30 with a sold out "Lucia." The mail order decks are cleared, and the clearing took 60 per cent of the whole week's capacity, with many orders returned for lack of enough low priced seats.

Dance Recital Is Too Much of a Good Thing

BY ALBERT GOLDBERG

Dance recitals by small groups have numerous problems peculiar to themselves. The program presented at the Eighth Street theater yesterday afternoon by José Limón, Beatrice Seckler and Dorothy Bird, under the auspices of the Chicago Dance council, had moments of interest and occasionally of tension, but could not avoid monotony both of invention and execution.

Mr. Limón was not only the star, he was also the choreographer and the constant center of focus. He is a gifted and an imaginative dancer, with a greater sense of pose and posture than of fluid movement. A certain heaviness, both of body and of mood, at times gives his work an oppressive monotony, particularly, as was frequent in the dances on yesterday's program, when the emotion verges on the anguished.

Mr. Limon's interpretation of Bach's Chaconne we unfortunately missed, but there was another long solo in "Danzas Mexicanas," a series of pictures of the Mexican Indian, with sociological overtones. Some of this material lent itself well to choreographic expression, as in the Indian and revolutionary sequences, but the rest was more puzzling than enlightening.

Of the three group dances, done with Miss Seckler and Miss Bird—good but not outstanding dancers in this style—we caught only the polyphonic finale of Vivaldi's Concerto Grosso, which appeared to be not much different from many another handling of the same idea. "Eden Tree," a first performance, as was the Vivaldi, portrayed at considerable length the eternal triangle of Adam, Eve, and Lilith, with emphasis on the turmoil of domestic discord rather than on the possible delights of unfaithfulness. The closing "Western Dances," in which the three dancers recited cowboy songs and mountain ballads, was pleasant as long as it adhered to the "Rodeo". "Oklahoma" pattern, but sometimes wandered into far fields.

Two young musicians, Adelle Druktenis, soprano, and Franz Benteler, violinist, exhibited their talents before a large audience at Kimball hall yesterday afternoon. Miss Druktenis has the promise of a useful colorature voice, tho it must have greater volume and more assured production before it can cope distinctively with "Ah, fors' e lui," from "La Traviata." Handel's "Care selve," on the other hand, had a pleasant innocence and serenity. Mr. Benteler was heard, with Maryland D'Auguero at the piano, in the first movement of Richard Strauss' sonata, which he read in a musicianly manner but with a tone much too small for effective concert purposes.

* *

Dr. Ram Will Address Business Woman's Club

The Business Woman's club of Fourth Presbyterian church will have Dr. Augustine Ralla Ram, general secretary of the Student Christian Movement in India, Burma and Ceylon, as guest speaker at a meeting tomorrow night in the church. There will be dinner at 6 o'clock, and Dr. Vartan Melconian will continue his discussion series on "The Expansion of Christianity" with a talk on "The Gospel for All Man—A Universal Message and Mission."

White Collar GIRL

BY RUTH MAC KAY

The Length of Your Shadow

"Your personality is the length of the shadow you will cast in your career," begins Esther Eberstadt Brooke in an interesting pamphlet called "60 Easy Ways to Improve Your Personality." Out of her considerable experience interviewing job seekers—and employers—Mrs. Brooke counsels: "Your care in watching the details of your appearance, your attitude and your manners will be richly rewarded by the self-confidence you will enjoy in everyday life."

On the subject of clothes for the business girl, Mrs. Brooke makes these suggestions:

"Your dress should express your individuality becomingly. In an office it should be conservative, trim, 'undated.' Last year's dress, if becoming, is far more appropriate than the latest style if it be a dramatic new departure. Use more taste and judgment than frills and froufrous.

"Choose grays, blues, browns, black, inconspicuous prints, for office wear. Keep an eye out for line and refinement of design. Choose the simple, clever things, and you'll be right.

"For office wear avoid rolled stockings, too short skirts, and the easy sport clothes that were all right in the classroom. Don't try to keep that schoolgirl complex forever.

"Wear pumps or oxfords—not open toes or fancy cut shoes.

"Don't come to the office dressed for your evening date. It looks out of place all day and you won't look fresh in it by evening, anyway. Wrap it up and change after hours when you can spruce up."

Feminine Firsts

The first woman granted the title of office manager by the New York Stock exchange was Kathleen De Vere Taylor. . . . The first woman elected to the New York City council was Genevieve Earle, minority leader. . . . Was Frances Hurd Clark the first woman metallurgist employed by the Western Union Telegraph company? . . . And, did any woman organize her own company for conducting market surveys before Pauline Arnold, in St. Louis, in 1926? She opened her Chicago office the fateful year of '29. . . . Columbia's first woman news commentator was Kathryn Cravens who was commissioned an admiral of the flagship fleet because she traveled 100,000 miles by air reporting various events.

Object: Matrimony

The white collar girl [could this be a confession?]
Will give up her job for the "apron" profession;
Learning to cook, to this truth lend an ear,
Replaces stenography as a career!
Betty Cook

The Male of the Species

The guy who used to chortle at the girl grappling with her girdle now is trying to dig money out of that little front pocket in his sailor pants. Jimmie Savage

Monmouth Group to Have Annual Banquet Friday

The annual banquet of the Monmouth College Alumni association will be held at 6:30 p. m. Friday in the Randolph room of the Triangle restaurant at 57 W. Randolph st. Speakers will be President James Harper Grier, Vice President David P. McMichael, and Dr. Hugh Beveridge of the college faculty. R. E. Acheson is chairman of the meeting.

Presbyterian Teachers Are to Hold Conference

The Presbyterian Church School Superintendents' association of the Presbytery of Chicago will sponsor a conference for church school workers at 8 p. m. on Wednesday in Lake View Presbyterian church, Broadway and Addison st. Sessions are to be devoted to a review of the Westminster departmental graded lessons for the current quarter.

Sleek Black Dresses Are Dramatic Hit

BY REA SEEGER

Very sleek and definitely urban dull black dresses are deceptively simple at first glance but they are the last word in sophisticated elegance, even tho most of the sleeves are mere shadows in effect. The smart models fit as smoothly as plaster. The slim skirts have enough expertly placed shirred fullness to assure freedom and animation when walking. They are simple basic dresses with which to dramatize exciting new costume accessories, but they are far more complicated than the sheath dresses of last season.

Some of the dresses are frankly sleeveless, with the elongation of the sholders forming a suggestion of cap sleeves. The extra material thus saved is used for bows, to which panels are shirred, made of the same material as the bodice. Side drapery, clever new back fullness in pert short peplums, and simulated bustles are other features. Many are beltless in front, with a suave form revealing princess line. A half belt holds the fullness of the bustle or the peplum.

Sheer yokes are new, deep square outlines—sometimes with the entire yoke of black sheer, subtly contrasted with a scalloped outline of the dull crepe of the bodice where the dress and yoke merge. Black net, black lace, and chiffon are used with finesse to make these seductive and revealing deep yoke lines. Lace edging to a skirt, or inset belts of lace or sheer, bows of lace of filmy net, all of black, add effective contrasts to these very new and dramatic first summer "blacks."

[For further information call Rea Seeger, Superior 0200.]

crochet!
embroider!
WITH STAR
PEARL COTTON

BIG SELECTION OF MANY BEAUTIFUL COLORS. SIZE 8.

A fortunate purchase by us—a find for you—because now you can make the lovely things you need from this fine cotton. Buy it by the box.

10c BALL

No phone or mail orders, please

Herrschner Needlecrafts
35 S. WABASH AVENUE
Everything FOR NEEDLECRAFTS
KNITTING YARNS
STAMPED GOODS • CROCHET YARNS
RUG AND QUILT MATERIALS • INSTRUCTIONS

Budget Shops
Stevens
State near Washington
Downstairs at Stevens
Open Monday, 12 to 9 P. M.

10.95
Neatly Refreshing
a fly-front casual designed for "easy" living!

A cap-sleeved, shirt-collared dress—relaxing as a Sunday afternoon at home. A smart essential to a casual life of "ease". Debonnairely done in pastel Clover Club rayon, "monogrammed" and belted in a contrast. Melon, Lime and Aqua. 12 to 20.
10.95
Mail and phone orders invited!
Downstairs—Sports
Direct Subway Entrance
Chas. A. Stevens & Co.
Downstairs at Stevens

Budget Shops
Stevens
State near Washington
Downstairs at Stevens
Open Monday, 12 to 9 P. M.

8.95
Smartly Clock-Wise
a trim, 2-piece dickey dress that 'makes time' any time!

A smart summer dress that goes wherever you go—from 8 A. M. desk "date" to 8 P. M. dinner date. The one-button jacket is underscored with a detachable dickey—fits surely, smoothly above the soft, front-pleated skirt. Coolly printed in pretty, fresh colors—it's a dress that's as pleasing to the eye as it is to the figure. Gold, Blue, Shrimp, Aqua and Brown rayon. 12 to 20. 8.95
Mail and phone orders invited!
Downstairs—State
Direct Subway Entrance
Chas. A. Stevens & Co.
Downstairs at Stevens

Budget Shops
Stevens
State near Washington
Downstairs at Stevens
Open Monday, 12 to 9 P. M.

36.95
All-Important in a City Spring
a clean-cut cardigan suit in 100% wool!

Found your spring wardrobe on this handsome cardigan. You'll live in it, love it—wear it everywhere from a business meeting to a church bazaar. The jacket puts smooth emphasis on perfect fit—gives you a beautiful, broad shoulder-line. Pleats ease the skirt to keep it trim-looking when you sit all day at a desk. Natural, Gold, Lime, Aqua and Navy. 10 to 18. 36.95
Sorry, no mail or phone orders!
Downstairs—State
Direct Subway Entrance
Chas. A. Stevens & Co.
Downstairs at Stevens

Monday Store Hours, 9:45 to 5:45

Marshall Field & Company

You can be
Bewitching in BLACK or Winsome in WHITE

$4 $6.95

. . . but glamorous in either in Vanity Fair's rayon jersey gowns! So cool . . . so dainty . . . so simple to launder!

Knit Lingerie—Fifth Floor
Also Evanston, Oak Park and Lake Forest

1. Shimmering net graces the bodice of this white gown. Dainty blue rayon satin ribbon loops the neckline and armholes. Sizes 34 to 38. $4

2. Soft ruffles trim this black gown. Shirred bodice is graceful, feminine. Sizes 34 to 38. $6.95

'Shulamith' Is Naive, but It's Tuneful, Too

"Shulamith," Abraham Goldfaden's Yiddish operetta now at the Civic theater, is a cross between grand opera in the biblical style and musical comedy, having borrowed some of the bad habits of both. But it has a tuneful score lustily sung and is said to have been a favorite in the Yiddish repertory for a long time. Probably contemporary audiences enjoy it doubly for its naivete, for not every night in the week do you encounter a stuffed wildcat with leering green eyes, and an Ethiopian slave in black tights and shredded wheat, whose antics blend Yiddish comedy, Indian dances and war whoops and the demeanor of an end man in a minstrel show.

Fortunately for the uninitiate, the plot is simplicity itself. A wandering nobleman of operatic gesture and robust tenor pulls Shulamith, a lyric soprano, out of a well in which she got stuck trying to get a drink. They fall in love and call on the well and the wildcat to witness their betrothal. But the nobleman is a forgetful fellow. He goes away and marries a plump princess with golden sausage curls. After their first child is eaten by a wildcat and their second drowned in a well, he remembers Shulamith and goes back to her amid great rejoicing.

On a stage rigged up with some fancy regalia indeed, Leon Gold sings the stentorian but absent minded wooer, and Lily Lilliana the tenacious maiden. A little confused by it all, the Berenice Holmes ballet wears abbreviated Grecian tunics while indulging in what seem to be faintly Egyptian postures.—C. C.

The Inquiring Camera Girl

BY MARYON ZYLSTRA

[The Tribune will pay $5 for each interesting question submitted by a reader and used by The Tribune. Today's question was submitted by H. B. Gleason, 4-6 Main st., Aurora.]

THE QUESTION

What did grandmother have when she was a girl that girls of today would do well to copy?

WHERE ASKED

Michigan Square building, 540 N. Michigan av.

THE ANSWERS

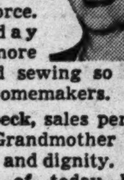

Mary Louise Day, sales person, 660 N. Dearborn st.—Marriage was more serious in grandmother's time than it is now. Too many girls don't give it enough thought in these times because they think nothing of a divorce. I think girls today should learn more about cooking and sewing so that they'll be better homemakers.

Mrs. Dorothy Speck, sales person, 629 Deming pl.—Grandmother had poise and dignity. The girls of today have concentrated too much on being sophisticated and bored looking. The sweetness and sincerity that grandmother had was real beauty. Girls today strive so hard to be popular that they forget what true love is.

Philip Cane, publicist, Croydon hotel—Grandmother had charm tempered by good taste. She was demure and yet had her own way of getting what she wanted. The girls of today are a little too obvious in their attentions toward men—all the men. They aren't interested in just one man and that's where they fall short.

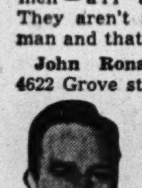

John Ronan, advertising sales, 4622 Grove st., Skokie—Once grandmother made her decision regarding a husband, it was final. She was satisfied that she'd made the right choice. In other things, too, she knew what she wanted and concentrated on getting it. She was more settled, serious, and contented than granddaughter.

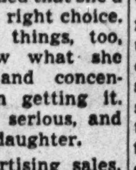

Floyd Parrack, advertising sales, 3269 W. Maypole av.—The girls of today would do well to copy grandmother's virtue, attend church more often, and be more religious. Then, too, tho cooking isn't terribly important as far as winning a man's heart is concerned, good meals help to make a house a home and keep a family healthy.

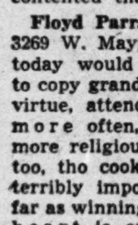

Derelle Childs, secretary, 5220 Kenwood av.—I believe that one of the factors in the breakdown of so many families is the fact that women of today aren't stable. They're never satisfied. They don't realize any more what they want. They haven't the patience and endurance and mental stability that grandmother had.

STOP
The Penalty of
GRAY HAIR

In the secrecy of your home you can impart natural appearing color to the hair. The color is imparted gradually—like magic. Your closest friends will not detect your secret. You will look ten years younger. Use NOURISHINE—safely colors. Applied as easily as water. NOURISHINE beautifies the hair and will not wash nor rub off.

TRY NOURISHINE AT OUR EXPENSE

Ask your druggist for the ECONOMICAL 8-oz. size of NOURISHINE for $1.25 and if you are not satisfied that NOURISHINE does all we claim, return the bottle and your druggist will refund your money. For better results we recommend NOURISHINE SHAMPOO—50c.

SOLD AT ALL DRUG COUNTERS
Write for free booklet.
NOURISHINE
Sales Co., Hollywood 38, Cal.

JOURNEY UNDERGROUND

(The story of a Chicago hero's escape from German occupied France)

(Copyright: 1945: By The Chicago Tribune.)

By Flight Officer David G. Prosser

INSTALMENT XLIV.

It was a thrilling moment when we started to move out of the station. The hour of our liberation was for the first time positively close. There was no chance to turn back and return to the Maurices. We were on our way, and only misfortune could stop us.

Occasionally I moved the blackout curtain to look at the suburbs fleeing by. The night was dark, and all I could see were cracks of light coming from the many poorly blacked out windows. After an hour had passed, we were in the countryside. There the rain clouds were clearing, and from time to time the full moon shone thru, lighting up the fields and small villages.

Not long afterward our train pulled into the station at Orleans, the stop at which the German military police were to inspect our papers. As the time for the inspection approached I became more and more anxious. After the other passengers had left we sat in suspense for over half an hour. I began to hope that perhaps there would be no check on papers after all, but at the same time imagined the inspectors were being particularly efficient and careful which was causing our delay. Confidence, despair, hope, pessimism, suspense, calm, fear, intrepidity, and many other emotions whirled around in my head.

At long last we heard some activity in the corridor of our carriage, and altho the same thoughts still ran thru my mind, I did feel relieved that the waiting was coming to an end. In two or three minutes a tremendous German Wehrmacht officer opened the door to our compartment and pleasantly requested, "Vos papiers, s'il vous plait." [Your papers, please.]

Standing in the doorway, he appeared to be one of the tallest men I had ever seen. His peaked hat reached two or three inches above the door, and his body completely filled it. He was not fat, but very well proportioned, he gave one the impression of being one of the true Herrenvolk of the Wehrmacht.

After he had spoken, he quickly disappeared in the direction of the compartment occupied by Herk and the captain. We sat in suspense for many minutes waiting for him to return. Finally Mac became impatient and went out into the passageway to investigate the matter. He returned to say that the German had gone. When the civil servant's wife heard this, she said, "Tant pis." [So much the worse.] That seemed to be the extreme of sympathizing with the law of Vichy, and I became even more suspicious of her than I had been before. The workman corrected her by saying, "Tant mieux." [So much the better.] She made no reply, and silence again fell in our compartment.

This sudden disappearance of the officer seemed unnatural to me, and I still felt uneasy. I vaguely wondered if he had taken Herk to the station for a special interrogation, and thought that perhaps the captain had at last been caught. These last conjectures turned out to be incorrect, but I was right in thinking that the German might return for within a few minutes he was back ready to start his inspection. He appeared to be in a hurry, and quickly made a superficial examination of all papers.

He stopped before me to take two glances at the identity card photograph, carefully making a comparison between it and myself. Looking at him more closely, I thought he appeared to be the paragon of Prussianism.

Despite his militarism, there was something about him that made me feel at ease rather than afraid. I had thought that my hand would tremble so much that I would find difficulty in holding my identity card steady enough for him to read, but on the contrary, I had complete control over myself and showed no tendency to tremble. When the officer left, he said pleasantly, "Bon soir," but no one replied, not even the woman who had appeared disappointed when it looked as if he were not going to look at our papers.

Soon after he departed the train started, and once more we were rapidly speeding toward the south. We passed thru most of the small way stations and only stopped at Vierzon, Chateaureu, Argenton, and for some time at Limoges. I was unable to sleep all the night. Most of the people with us dozed off soon after we left Orleans. Mac slept, or just closed his eyes from time to time. Already I felt him to be a good friend, and it seemed odd not to be able to speak to him except upon two occasions when we happened to go out to the W. C. at the same time.

As I passed Herk's compartment, I saw that he and the others with him were asleep.

In the guide's compartment there seemed to be two or three young men I had not seen before, but I was not sure that they were all in our own group.

At Limoges we had a long stop. The weather had become cold, so I walked up and down the passageway to try to keep warm. The guide came out to join me, and asked how I was enjoying the trip. She did not expect my enthusiastic praise of the beautiful countryside, for she was most concerned with the cold. She made the trip so often that the scenery was dull and monotonous to her. She said we would be in Toulouse about 10 o'clock in the morning, and would have several hours' rest there and enough time for a good meal.

Altho the temptation to drink a little of my precious cognac was very strong, I had resolved not to touch it before I had gone well into the mountains, for it was there that I thought I would need it the most. Our guide's statement about a good meal gave me visions of being taken to the home of some patriot where we could have the opportunity to wash as well as eat.

We looked at the dimly lighted station of Limoges for a few minutes, and then went back to our compartment.

Almost immediately the train started to move. Again I looked out of the blacked out window and gazed at the moonlit French countryside. We went thru the towns of Brive, Cahors, and finally reached Montauban.

This country was more mountainous than the northern sector and it seemed less populous. One did not see so many little farm houses, villages seemed smaller, and much of the land less cultivated.

About the time we were coming into Montauban, the people who had sat between us and the workman and civil servant's wife left, and two farmer boys took their places. They were a dirty unkempt pair. The one facing me looked stupid, and the few things he said that I could understand were simple and unintelligent. He had a suitcase that looked as if it had belonged to some ancestor in the Napoleonic wars.

He seemed to be staring at me, and altho I tried not to look at him, I found myself constantly catching his eye. There was something rather compelling about him that always led my eyes back to his face. His complexion was disgusting, and his green eyes, sandy hair, and small mouth, which was usually open, made an unpleasant sight. Perhaps, if he had not been looking at me, I would not have glanced in his direction so often, but I could feel his bovine eyes upon me all the time. I almost became suspicious of him, thinking he was the most efficient Gestapo agent shrewdly disguised. Finally I went out into the aisle for a while to escape his gaze.

Mac was out there, and we stood together for a long time smoking, but not daring to mutter more than a few words. The dawn had just broken, and the sky to the east was completely filled with color. Mac said he had had a very bad night and only got a couple of hours' sleep. That was considerably better than I had done, for I had never even dozed since we left Paris.

We went back into the compartment to have something to eat, as we thought it would be best to finish our packages before leaving the train. When I entered the compartment, I saw that the farm boy had taken my place by the window, which faced forward. I was infuriated, for the only remaining places were those with the back to the engine. Riding backward always makes me feel rather ill, and I was very inclined to make a protest, but I did not dare say a word for fear of exposing my accent to my fellow travelers.

The black-out curtain was up now, and I could look at central France by daylight.

People on farms were beginning to stir. Cows were being driven to the barns to be milked, horses were harnessed for the day's work, and the chickens were out in their yards scratching for their early breakfasts.

The towns awoke later than the farms, but soon smoke started to rise from the clusters of houses where people were preparing breakfast.

At Montauban, the woman of whom I had been so suspicious left the train, much to my relief. It was 9 o'clock when we pulled out. However, this last part of the trip was slow. Between Montauban and Toulouse we lost more than an hour. We all became rather impatient, after having had such an uncomfortable night in the train. The more time dragged on, the more I dreamed about the short stay we would have in Toulouse.

I continually forgot that we were not touring the country for pleasure, and I had great expectations of being met by some one at the station who would lavishly entertain us until our next train departed.

[Continued tomorrow.]

THE FIRST MURDER victim started a reign of terror thru the Jennesma household. Would there be others? Read "Midsummer Nightmare," by Christopher Hale, starting next Monday in the Chicago Daily Tribune.

Spring Moving Day Becomes War Casualty

[Continued from page 19, column 1]

chapel on the Northwestern university campus, Miss Catherine Lawrence, daughter of Mr. and Mrs. Brynoff G. Lawrence of Evanston, will become the bride of Lt. [j. g.] Joseph H. Detweiler of the navy air forces, son of Mr. and Mrs. Harry R. Detweiler of Aurora. A reception will follow in the Orrington hotel. The bride was graduated from Wellesley college. She is the author of the novel "The Narrowing Wind." Lt. Detweiler is a graduate of Princeton university and of the Harvard school of business administration. He is stationed at the navy air station in Oceana, Va., where he and his bride will be at home until he leaves for sea duty.

Here for the ceremony will be Miss Lawrence's brother-in-law and sister, Ensign and Mrs. Bernard Trumbull of Philadelphia. The bride's brother, Pvt. Richard Lawrence, is in the Philippines with the army air forces.

The marriage of Miss Helen Quigley, daughter of Louis Gordon Quigley of Evanston, to Corp. Robert W. Waugh of the marines, son of Lt. Col. and Mrs. William F. Waugh, will take place at 5:30 p. m. next Saturday in the chapel of the First Methodist church, Evanston. The Rev. Fremont Tittle will officiate, and a reception will follow in the Georgian hotel. The bride will be attended by her sister, Mrs. Richard L. Schneider. Corp. Waugh attended the Onarga Military school and Michigan State college, and has been stationed in the Aleutians. His father is serving in Italy with the A. M. G.

Mr. and Mrs. George A. Jennings of Ellis av. announce the engagement and approaching marriage Saturday of their daughter, Mary Inez, to Gerald John Railly, son of Mrs. John Powers of Ridgeland av. Miss Jennings is a graduate of St. Xavier college. Her fiance attended Northwestern university. The wedding will take place in the Church of Our Lady of Peace.

From North Hollywood, Cal., comes the announcement made by Mr. and Mrs. Paul Gerard Smith, formerly of Chicago, of the engagement and approaching marriage on May 12 of their daughter, Mary Roberta, to Stan Cole, son of Mr. and Mrs. J. S. Rex Cole of Hollywood, Cal. Miss Smith is a graduate of Immaculate Heart convent. Her fiance attended Loyola university in Los Angeles and received his degree from the University of California.

Pi Epsilon Pi Sorority Will Mark Anniversary

Pi Epsilon Pi sorority will celebrate its 28th anniversary with a dinner tonight at Tacoma inn for members of all Chicago chapters. Miss Mildred Young, president of the sorority's city council, will welcome as special guests Miss Harriett Vittum, head resident of the Northwestern university settlement house, and Miss Billie Poehlman.

Dr. Harry Emerson Fosdick says:

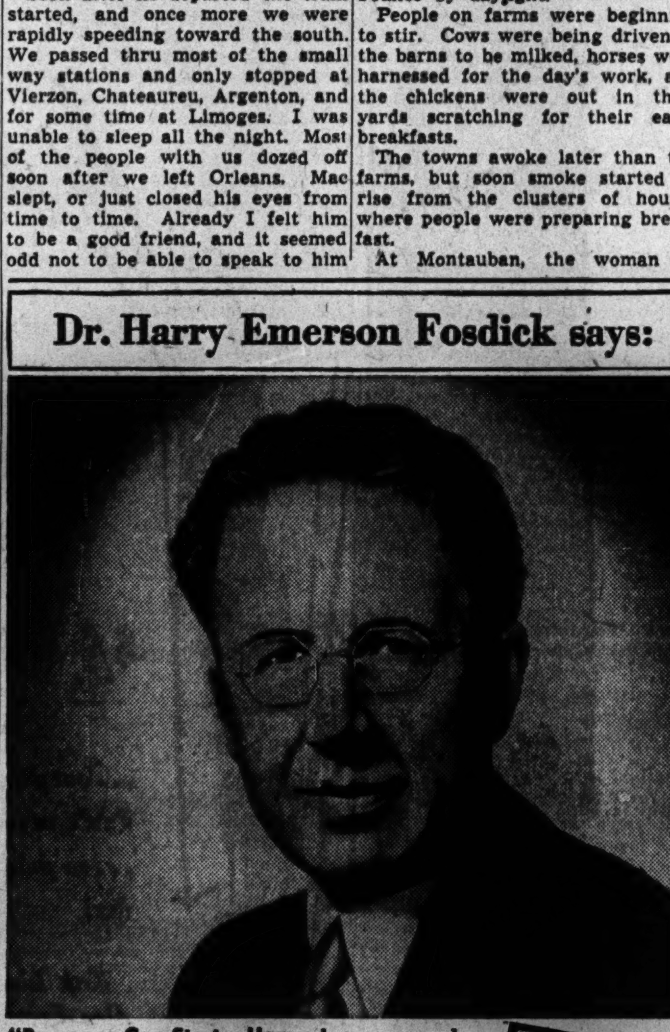

"Romance Can Start a Home, but romance alone cannot sustain one—only fidelity... trust-worthiness, fair play... can maintain a fine family," says Dr. Fosdick, famous minister, author, and preacher on Blue Network's "National Vespers Hour"—in the current issue of TRUE STORY.

Such basic principles of better living are shown each month in TRUE STORY—through real-life stories based on the experiences of real people. No wonder TRUE STORY is widely recognized as a vital force for good—as well as a source of reading pleasure for millions.

[ADVERTISMENT]

DOWNTOWN

BUY WAR BONDS at BALABAN & KATZ Theaters

CHICAGO — Opening time: 9:30. Last Feat. 10:05 P. M. — BING CROSBY, 2 Betty HUTTONs, Sonny TUFTS, "HERE COME THE WAVES." 3rd Week! ParaMOUNTain smash — STAGE: DEAN MURPHY, HAL LEROY, LOU BREESE, EILEEN BARTON

UNITED ARTISTS — Open 8:45 A. M. Good Mat. Time 2 to 4:30 P. M. — Betty Smith's "A TREE GROWS in Brooklyn" — DOROTHY McGUIRE, JAMES DUNN, JOAN BLONDELL, PEGGY ANN GARNER. A 20th Century-Fox triumph. 8th Week!

ROOSEVELT — Open 8:45 A. M. Last Feat. 10:06 P. M. — Vicki Baum's "Hotel Berlin" — RAYMOND MASSEY, FAYE EMERSON, PETER LORRE, HELMUT DANTINE. Warner's blast

BUY WAR BONDS

They called her the Gentle Savage! She made her own rules of love! She made her own rules for living! What she set out to do... SHE DID! Op. 8:45 A. M. Last Feat. 9:55 P. M. COLUMBIA PICTURES presents A Sidney Buchman Production "A SONG TO REMEMBER" in TECHNICOLOR. Starring Paul MUNI, Merle OBERON with CORNEL WILDE. APOLLO — BALABAN & KATZ — RANDOLPH AT CLARK

MONROE — MONROE AT DEARBORN — OP. 8:15 — MANY, MANY THOUSANDS OF CHICAGOANS have unconditionally agreed with Walter Winchell endorsing BEHIND the ENEMY LINES using such expressions as... SHOCKING! SENSATIONAL! REVEALING! EYE-OPENING! "BEHIND the ENEMY LINES" 3rd Week — "NEVADA"

TONIGHT 7:30 P.M. 7 EXTRA ACTS OF AMATEUR VAUDEVILLE plus regular stage & screen show. ORIENTAL — RANDOLPH NR. STATE. ON STAGE WOODY HERMAN and His ORCHESTRA and ALL STAR REVUE plus these acts DON CUMMINGS, EUNICE HEALY. SCREEN: "Leave it to Blondie" Penny Singleton, Arthur Lake

2 BEST McVickers — Lusty, Gusty Love! Greer Garson, Walter Pidgeon in "Mrs. Parkington" EDW. ARNOLD, TONI DRAKE — DICK POWELL, CLAIRE TREVOR, ANNE SHIRLEY in "Murder, My Sweet"

LA SALLE — Madison-Clark. Op. 7:45 a. m. FIRST RUN WAR NEWS. Cora Sue Collins, Lionel Atwill, George Zucco "YOUTH ON TRIAL" "FOG ISLAND"

WOODS — OPENS 7:45 A.M. RAND. at DEAR. SONJA HENIE, MICHAEL O'SHEA, Marie (The Body) McDonald "IT'S A PLEASURE" IN TECHNICOLOR

STUDIO — VAN BUREN at MICHIGAN — 15th Week — Hedy Lamarr "ECSTASY" plus "HUMAN PASSION" ADULTS ONLY

World PLAYHOUSE — 410 S. Mich. Ave. CONT. 11:45 A.M. TO MIDNIGHT 3rd BIG WEEK "A 'Must' for those who like finer films"—Daily News "THUNDER ROCK"

RIALTO — STATE & VAN BUREN BIG STAGE SHOW with LOUISE LaMARR In Person! —Screen— STAR CAST "NIGHT CLUB GIRL"

CLARK — CLARK AT MADISON LATEST NEWS — WALTER BRENNAN "MARYLAND" also "BOSS OF RAWHIDE"

NORTHWEST

TIFFIN — "TOGETHER AGAIN" IRENE DUNNE—CHARLES BOYER; VERA RALSTON "Lake Placid Serenade"
ALAMO — 3639 Chicago Ave.—MAT. DAILY. Wm. Powell, Myrna Loy, 'The Thin Man Goes Home' Plus Ann Miller in "EADIE WAS A LADY"
LOGAN — Milwaukee-Sawyer—Open 1:30 "BOWERY TO BROADWAY" Gail Russell, 'Our HEARTS Were YOUNG & GAY'
RIVOLI — 4380 Elston Ave.—Opens 5:30 P.M. Variety Program of Short Subjects! Spencer Tracy, Van Johnson, '30 Seconds Over Tokyo'

NORTH

JULIAN — 918 Belmont, Open 5:30 — BRENDA STARR "Killer at Large" ROY ROGERS, "SUNSET SERENADE" RANGE BUSTERS, "2-FISTED JUSTICE"
SHERIDAN — 4038 Sher. Gregory PECK, THOMAS MITCHELL, RODDY McDOWALL "KEYS of the KINGDOM"
AT ALL FOUR THEATRES: VOGUE 3812 BROADWAY; DEVON 6225 BROADWAY; BIOGRAPH 2433 LINCOLN; N. CENTER 4031 LINCOLN — BOB HOPE, VIRGINIA MAYO "PRINCESS and the PIRATE" (Technicolor) "F. B. I. ON GUARD" 'Flicker Flashbacks' 'Li'l Abner' Cartoon
MODE — 3312 Sher. "City of Missing Girls" "ISLE OF FORGOTTEN SINS"
400 — 6746 Sheridan Road—62 TOP STARS! BETTE DAVIS, PAUL HENREID, IDA LUPINO, John Garfield "Hollywood Canteen" "PLEDGE TO BATAAN" in TECHNICOLOR!
BUCK'M — 3319 N. Clark — IRENE DUNNE, CHAS. BOYER "TOGETHER AGAIN"—Ray Noble & Orchestra, VERA VAGUE, "LAKE PLACID SERENADE"
DAVIS 4614 Lincoln; VIC Sheffield-Belm. — IN TECHNICOLOR! CARMEN MIRANDA, MICHAEL O'SHEA "SOMETHING FOR THE BOYS" FRANCES LANGFORD "GIRL RUSH"
ARGMORE — 1040 Argyle — VAN JOHNSON, SPENCER TRACY "THIRTY SECONDS OVER TOKYO" "CANYONS OF THE SUN" & BUGS BUNNY!

NORTHWEST

BUY WAR BONDS FOR VICTORY at all Balaban & Katz Theaters

BALABAN & KATZ HARDING — MILWAUKEE AT ... — Open 1:45—Claudette COLBERT, Fredric MARCH "SIGN OF THE CROSS" & RAY MILLAND "MINISTRY OF FEAR"
CONGRESS Open 1:45; GATEWAY Open 1:00 — ERROL FLYNN, HENRY HULL "OBJECTIVE BURMA" LAST "BURMA" AT 9:35
TERMINAL — Open 1:45—Wm. Powell, Myrna Loy, "THIN MAN GOES HOME" & Ann Miller, "EADIE WAS A LADY"
CRYSTAL Open 1:45; BILTMORE Open 1:45; BELPARK Open 1:45 — IRENE DUNNE, CHARLES BOYER, CHARLES COBURN "TOGETHER AGAIN" and "Lake Placid Serenade"
Will Rogers Open 1:45; DRAKE Open 1:45 — "OUR HEARTS Were YOUNG and GAY" & Bowery to Broadway
PORTAGE — Open 1:45—Carmen Miranda, "SOMETHING for the BOYS" Frances Langford, Vera Vague, "GIRL RUSH"
ADMIRAL — Open 1:45—Spencer Tracy, Van Johnson, "30 Seconds Over Tokyo" Last "30 Seconds Over Tokyo" at 8:30 P.M.
LIBERTY — 3705 Full.—Open 1:30—5 HITS! Don. Duck! Tom & Jerry Cartoons "STAGECOACH TO MONTEREY" Allan LANE, TEX RITTER in "MARKED FOR MURDER" EDGAR KENNEDY, "FEATHER YOUR NEST"
EMBASSY — 3940 W. Fullerton Price Chg., 6 P.M. BOB HOPE, VIRGINIA MAYO in TECHNICOLOR PRINCESS and the PIRATE "ON GUARD"! CARTOON! NOVELTY! Last Complete Feature at 10:15 P.M.
IRVING — 4003 Irving Park Price Chg., 6 P.M. BOB HOPE, VIRGINIA MAYO in TECHNICOLOR PRINCESS and the PIRATE "ON GUARD"! CARTOON! NOVELTY! Last Complete Feature at 10:15 P.M.
AVON — 3327 Fullerton Opens 5:30 — VAN JOHNSON, SPENCER TRACY "THIRTY SECONDS OVER TOKYO" "CANYONS OF THE SUN" & BUGS BUNNY!
CROWN — 1607 W. Div. Op. 10 A.M. Price Change, 6 P.M. BOB HOPE, VIRGINIA MAYO in TECHNICOLOR PRINCESS and the PIRATE "ON GUARD"! CARTOON! NOVELTY! Last Complete Feature at 10:15 P.M.
MONT CLARE — GRAND AVE AT HARLEM — ERROL FLYNN—WILLIAM PRINCE, HENRY HULL—GEORGE TOBIAS "OBJECTIVE BURMA" EXTRA—"FURY IN THE PACIFIC" Price Change 6 P. M.
GRAND — Open 5:45, 3433 W. North Ave. — Maria MONTEZ, Turhan BEY, Jack OAKIE, Peggy RYAN "BOWERY to BROADWAY" "Our Hearts Were Young & Gay"
NITA — 2915 Milw.—Op. 6—Triple Horror "The Black Raven," "The Ghost That Walks," "Shake Hands with Murder"

DOWNTOWN

OPEN 8:45—Price Changes 1 & 6. RKO PALACE — Last Feat. 10:30 P. M. — MARIA MONTEZ, JON HALL, TURHAN BEY "Sudan" in TECHNICOLOR. PLUS 2ND FEATURE GLORIA JEAN "I'LL REMEMBER APRIL". Coming—"Having Wonderful Crime" & "Pan-Americana"

RKO GRAND — CLARK NEAR RANDOLPH — Op. 8:45 Pr. Chgs. 1 and 6 — HEDY LAMARR, GEORGE BRENT, PAUL LUKAS in "Experiment Perilous" MYSTERY! THRILLS! LAUGH RIOT! LEON ERROL "WHAT A BLONDE"

WATCH OUT! HORROR IS LOOSE! Laird CREGAR, Linda DARNELL, Geo. SANDERS "Hangover SQUARE" A 20th Century-Fox 30th Anniversary Thriller. GARRICK — Op. 8 a.m. Last Fea. 10:25 p.m. Extra! Newest "March of Time" "The West Coast Question" 2nd Week!

NORTH

BUY WAR BONDS FOR VICTORY at all Balaban & Katz Theaters

BALABAN & KATZ UPTOWN — Sts. 2:30—Judy GARLAND, Margaret O'BRIEN "MEET ME IN ST. LOUIS" Technicolor! Featurette! "LET'S GO FISHING" LAST "ST. LOUIS" STARTS 9:55 P.M.
GRANADA — Op. 1—Fredric March, Claudette Colbert, "SIGN of the CROSS" & RAY MILLAND, "MINISTRY OF FEAR"
RIVIERA — Op. 1:30—Dick POWELL, Claire Trevor, "MURDER, MY SWEET" & JIMMY LYDON, "TOWN WENT WILD"
BELMONT — Sts. 2:00 — ERROL FLYNN & All-Star Cast! "Objective Burma" & ANDREWS SISTERS, "HER LUCKY NIGHT"
CENTURY Open 1:30; NORTOWN Open 1:30; NORSHORE Open 1:30; PANTHEON Open 1:30 — ERROL FLYNN, JAMES BROWN, GEORGE TOBIAS, HENRY HULL "OBJECTIVE BURMA" LAST FEATURE AT 9:20
HOWARD — IRENE DUNNE, CHARLES BOYER, "TOGETHER AGAIN" VERA RALSTON, "LAKE PLACID SERENADE"
LAKESIDE — Robt. Lowery, Edith FELLOWS, "CRIMINAL INVESTIGATOR" Gale Storm, John Shelton, "FOREIGN AGENT"
CINE' — Open 6:15 — Carmen Miranda, Michael O'Shea "SOMETHING for the BOYS" Plus FRANCES LANGFORD, "GIRL RUSH"
COVENT — JANE FRAZEE, LARRY PARK "SHE'S A SWEETHEART" & ANDREWS SISTERS, "HER LUCKY NIGHT"
Cinema — CHICAGO-MICHIGAN — review 7:45—9:50, feature 6:00 8:05—10:10 — "—a stunning romantic drama scored to Tschaikowsky's music."—N. Y. Times "Song of Russia"
The ESQUIRE — "GUEST IN THE HOUSE" ANNE BAXTER, RALPH BELLAMY, ALINE MacMAHON And THE ESQUIRE HOUR. Feature at 2:29—4:54—7:19—9:48
ADELPHI — 7074 N. Clark—Rog. Pk. 1039 OPEN 6:00—25c to 6:30. 62 TOP STARS "Hollywood Canteen" "PLEDGE TO BATAAN" in TECHNICOLOR
LANE COURT — Open 12:30—Armitage-Clark "OUR HEARTS WERE YOUNG & GAY," "SHE'S A SWEETHEART"
RIDGE — 1550 Devon—Op. 1:30—3 HITS Shirley Temple, "BRIGHT EYES" "Eyes of the Underworld" & "Arabian Nights"
BRYN MAWR — At Bryn Mawr 'L'—Op. 1:00 Diana Lynn, Gail Russell "OUR HEARTS WERE YOUNG & GAY" & Maria Montez, Susanna Foster, "BOWERY to BROADWAY"
SURF — Dearborn at Division—Diana Lynn, Gail Russell, Charlie Ruggles, "OUR HEARTS WERE YOUNG AND GAY" & SURF DIGEST Feature at 6:57, 8:43, and 10:29
COED — 1330 Morse. Starts Tomorrow—Gene Tierney, Dana Andrews, "LAURA" "DISPUTED PASSAGE"
WINDSOR — 1225 N. Clark Street—Opens 1:30 I. Dunne, C. Boyer, "TOGETHER AGAIN" & "LAKE PLACID SERENADE"
CALO — 5401 N. CLARK STREET—OPEN 5:30 "BOWERY TO BROADWAY" Diana Lynn, 'OUR HEARTS Were YOUNG & GAY'
DE LUXE — 1141 Wilson Ave.—DIANA LYNN, "Our Hearts Were Young & Gay" Carmen Miranda, "SOMETHING FOR THE BOYS"
ROSEWOOD — Op. 5—"JADE MASK" "Falcon in Hollywood" J. Wayne, "TALL IN THE SADDLE"

WEST

BUY WAR BONDS FOR VICTORY at all Balaban & Katz Theaters

BALABAN & KATZ MARBRO — Op. 1:45—Judy GARLAND, Margaret O'BRIEN "MEET ME IN ST. LOUIS" EXTRA! IN COLOR! "Let's Go Fishing" Last "MEET ME IN ST. LOUIS" at 9:55
PARADISE — Open 1:45—Anne Baxter, Ralph Bellamy, "GUEST in the HOUSE" & Chester Morris, "ROUGH, TOUGH & READY"
Cent. Pk. Open 1:45; STATE Open 1:30 — "THIN MAN GOES HOME" & "EADIE WAS A LADY"
SENATE Open 1:45; MANOR Open 1:30 — Irene Dunne, Charles Boyer 'TOGETHER AGAIN' and "LAKE PLACID SERENADE"
IMPERIAL — Cartoon, News—Smiley Burnette "CODE OF THE PRAIRIE" "SOMETHING for the BOYS" Carmen Miranda technicolor, "OVER THE WALL"
MARSHALL SQ. — 2871 W. Cermak—Op. 1 "HER LUCKY NIGHT" Irene Dunne, Charles Boyer, "TOGETHER AGAIN"
MADLIN — 1910 W. Madison—3 Features! Bill Elliott, "Mojave Firebrand" "Mug Town," Dead End Kids, "Mummy's Ghost"
CENTURY — 1421 W. Mad.—"Jungle Woman" Randolph Scott, "Corvette K-225" & Walt Disney Technicolor CARTOONS

DOWNTOWN

Open 8:45 a. m. Last Feat. 9:40 p. m. EXCITING—EXHILARATING ... adventurous young love ... as refreshing as a breath of spring ... stirring with a smashing climax! "NATIONAL VELVET" IN OUTDOOR TECHNICOLOR! Clarence Brown's MGM masterpiece MICKEY ROONEY, ELIZABETH TAYLOR, DONALD CRISP, Jackie "Butch" Jenkins, Anne Revere. BALABAN & KATZ STATE LAKE

SOUTH

WARNER BROS. THEATERS — SOUTH SIDE'S FINEST ENTERTAINMENT
AVALON — 79th-Stony—Free Parking Op. 1:30—Walt Disney's "THREE CABALLEROS" Lon McCallister, "WINGED VICTORY"
CAPITOL — 79th-Hals.—Free Parking Op. 1:30—Dick Powell "MURDER, MY SWEET" Greer Garson in "MRS. PARKINGTON"
STRATFORD — 63d-Hal.—Last Feat. 9:25 Geo. Tobias, Henry Hull, Errol Flynn, "OBJECTIVE BURMA"
BEVERLY — 95th-Ashland—Free Parking Chas. Boyer, Chas. Coburn, Irene Dunne in "TOGETHER AGAIN"
JEFFERY 71st-Jeffery; RHODES 79th-Rhodes — Irene Dunne, Charles Boyer 'TOGETHER AGAIN' Ann Miller 'EADIE Was a LADY' Extra Added! "FURY IN THE PACIFIC"
OGDEN 63rd-Ashland; HIGHLAND 79th-Ashland — William Powell, Myrna Loy "THIN MAN GOES HOME" Ann Miller "EADIE Was a LADY" Extra Added! "FURY IN THE PACIFIC"
GROVE — 76th-Cottage—Vera Hruba Ralston "LAKE PLACID SERENADE" "THE THIN MAN GOES HOME"
SHORE 75th-Kingston; FROLIC 55th-Ellis — Diana Lynn "OUR HEARTS WERE YOUNG AND GAY" Carmen Miranda "SOMETHING FOR THE BOYS"
COSMO — 79th-Halsted—Frances Langford, Vera Vague, "GIRL RUSH" Jack Oakie, "BOWERY TO BROADWAY"
HAMILTON — 71st-Paxton—Joan Davis "LIFE Begins at College" Van Heflin, Kathryn Grayson, "7 Sweethearts"
OAKLAND — 39th-Drexel—Jack Oakie "BOWERY to BROADWAY" Carmen Miranda, "Something for the BOYS"
"MET" — 47th-So. Pkwy.—Frances Langford, Vera Vague, "GIRL RUSH" Chas. Boyer, Irene Dunne, "TOGETHER Again"

BUY WAR BONDS FOR VICTORY at all Balaban & Katz Theaters

BALABAN & KATZ TIVOLI — Op. 1:30—Judy GARLAND, Margaret O'BRIEN "MEET ME IN ST. LOUIS" Technicolor Featurette "Let's Go Fishing" LAST "ST. LOUIS" STARTS 9:50 P.M.
BALABAN & KATZ SOUTHTOWN — Op. 1:30—JEANNE CRAIN, LON McCALLISTER "WINGED VICTORY" RAY MILLAND, Marjorie Reynolds "MINISTRY OF FEAR"
TOWER — ERROL FLYNN & ALL STAR CAST! "OBJECTIVE BURMA" Last Feature 9:25 P.M.
MARYLAND — Sts. 1:15—Wm. Powell, Myrna Loy, "THIN MAN GOES HOME" Irene Dunne, Chas. Boyer, "TOGETHER AGAIN"
REGAL — Gregory PECK, Thomas MITCHELL "KEYS OF THE KINGDOM" & ANNE BAXTER, "GUEST IN THE HOUSE"
★ 63RD — 702 E. 63rd — Exclusive Showing of the finest foreign motion pictures produced in their native environment. Educational—entertaining—and informative. WATCH THIS SPACE FOR OPENING DATE
★ V — 47th-Drexel—Alan Ladd, "LUCKY JORDAN" Geo. Raft, Lloyd Nolan, Walter Pidgeon, Joan Bennett in "HOUSE ACROSS THE BAY"
★ SUN — Edw. G. Robinson, "TIGER SHARK" "LAST of the DUANES" "MME. FIFI"
★ ARK — "GLASS KEY" ALAN LADD, William Bendix. Op. 12:30—S. Henie, D. Ameche, 'Happy Landing'
★ WOODLAWN — Op. 12:30—"When Lights Go On Again" & "Riders Purple Sage" plus George Montgomery, "Castle of Crimes"
★ RAY — Lloyd Nolan, Wm. Bendix "WAKE IS." "SUSPECTED PERSONS," B. Crabbe, "Drifter"
★ CHELTEN — Tyrone Power, Linda Darnell "BLOOD AND SAND" & Rita Hayworth, L. Cregar, L. Ball, "Valley of Rhythm"
KIMBARK — 6240 Kimbark Ave.—Opens 12:30 Grace MacDonald, Anne Gwynne, David Bruce 'HAT CHECK GIRL' "SOUTH OF DIXIE" ROD CAMERON, "TRIGGER TRAILS"
MICHIGAN — 55th-Mich. LATEST NEGRO NEWS! ELLA RAINES and JOHN WAYNE, "TALL IN THE SADDLE" "FALCON IN HOLLYWOOD" Tom Conway
KEN — 1325 E. 47th—Open 1:30—LATE NEWS! SPENCER TRACY, VAN JOHNSON, "30 SECONDS OVER TOKYO"
CORAL — 95th-Cicero—Open 6:00—Free Parking Jack Oakie, Donald O'Connor "BOWERY to BROADWAY" "MISSING JUROR"
COMMERCIAL — 9150 Commercial—Op. 11:30 Irene Dunne, "TOGETHER AGAIN" & Andrews Sisters, "HER LUCKY NITE"
E. A. R. — Op. 6 P. M.—John Wayne, Ella Raines in "TALL IN THE SADDLE" & Tom Conway in "THE FALCON IN HOLLYWOOD"
HIGHWAY — 63rd-Western—Carmen Miranda in "SOMETHING for the BOYS" Gail Russell, 'Our HEARTS Were YOUNG & GAY'
MARQUETTE — 63d-Kedzie—Carmen Miranda "SOMETHING for the BOYS" Gail Russell, 'Our HEARTS Were YOUNG & GAY'
COLONY — 59th & Kedzie—Ann Miller in "EADIE WAS A LADY" W. Powell, Myrna Loy, "THIN MAN GOES HOME"
RAMOVA — 35th-Halsted—Ann Miller in "EADIE WAS A LADY" Irene Dunne, Chas. Boyer, "TOGETHER AGAIN"
PARK — 3 Features—"MUMMY'S GHOST" 3955 S. Pkwy.—"JADE MASK" Richard Dix, "BADLANDS OF DAKOTA"
HARVARD — 63rd-HARVARD—"OUR HEARTS WERE YOUNG & GAY" Carmen Miranda, "Something for the Boys" in Color
JACKSON PK. — Donald O'Connor, Jack Oakie "BOWERY to BROADWAY" Diana Lynn, 'OUR HEARTS Were YOUNG & GAY'
LEX — 1162 EAST 63rd STREET—OPENS 12:30 A. Carney, W. Brown, "GIRL RUSH" Jack Oakie, Donald O'Connor, "Bowery to Broadway"
STATE — 11029 S. Michigan Ave.—Ann Miller, "EADIE WAS A LADY" Myrna Loy, W. Powell, "THIN MAN GOES HOME"

WEST

AMERICAN — 8 N. Ashland Ave. Price Chg., 6 P.M. BOB HOPE, VIRGINIA MAYO in TECHNICOLOR PRINCESS and the PIRATE "ON GUARD"! CARTOON! NOVELTY! Last Complete Feature at 10:15 P.M.
B'DY STRAND — 1641 W. Roosevelt Road CHARLES BOYER, IRENE DUNNE in "TOGETHER AGAIN" "CISCO KID RETURNS" ACTION! THRILLS!
CRAWFORD — 13 S. Crawford Avenue DAFFY DUCK CARTOON! "THE JADE MASK" and LLOYD NOLAN "MICHAEL SHAYNE—PRIVATE DETECTIVE"
BYRD — Madison at Cicero—TECHNICOLOR! Carmen MIRANDA, Michael O'SHEA "SOMETHING FOR THE BOYS" Plus VERA VAGUE, FRANCES LANGFORD, "GIRL RUSH"
WEST END — 121 N. CICERO AVENUE DAFFY DUCK CARTOON! "BOMBER'S MOON" GEO. MONTGOMERY "THE POWER DIVE" RICHARD ARLEN "SATAN'S WEB" Manhunt of Mystery Island!
4 STAR — 2418 Mad. Jack OAKIE, Susanna FOSTER, Maria MONTEZ, Peggy RYAN "BOWERY TO BROADWAY" G. Russell, "OUR HEARTS Were Young & Gay"
LINDY — 1716 W. Mad.—ROY ROGERS, Smiley Burnette, "King of Cowboys" Texas Rangers, "MARKED FOR MURDER"

SOUTH

PICCADILLY — 51st AND BLACKSTONE — GREGORY PECK, VINCENT PRICE, THOMAS MITCHELL, RODDY McDOWELL "KEYS OF THE KINGDOM"

ATLANTIC • 26TH AND CRAWFORD; MIDWEST • 35TH AND ARCHER; PEOPLES • 47TH AND ASHLAND — Exclusive Southwest Side Showing BOB HOPE "Princess and the Pirate" In Technicolor

HARPER — C. Miranda, Michael O'Shea "SOMETHING FOR THE BOYS" D. Lynn, G. Russell, "Our Hearts Were Young & Gay"
HYDE PARK — WM. POWELL, ANNABELLA "BARONESS AND BUTLER"

SUBURBAN

OAK PARK
LAKE — Lake and Marion—Op. 1:00 Price Change at 6 P.M. BOB HOPE, VIRGINIA MAYO in TECHNICOLOR PRINCESS and the PIRATE "ON GUARD"! CARTOON! NOVELTY! Last Complete Feature at 10:15 P.M.
LAMAR — Marion at Lake St 'L' ERROL FLYNN 'OBJECTIVE BURMA' Henry Hull, Geo. Tobias
SOUTHERN — 833 S. Oak Park—Opens 5:30 SPENCER TRACY, VAN JOHNSON and "30 SECONDS OVER TOKYO" "CANYONS OF THE SUN" & CARTOON!
TOWN — Roosevelt-Austin Opens 5:30 SPENCER TRACY, VAN JOHNSON "30 SECONDS OVER TOKYO" & CARTOON! "CANYONS OF THE SUN" in TECHNICOLOR!

MAYWOOD
LIDO — OPEN 12:30 — The PARATROOPERS' OWN STORY ERROL FLYNN "OBJECTIVE BURMA"

AUSTIN
PLAISANCE — 600 N. Parkside Av. Spencer Tracy, Van Johnson "30 SECONDS OVER TOKYO"
B&K IRIS — Open 6:00—JOHN WAYNE, "TALL IN THE SADDLE" Tom Conway, "FALCON IN HOLLYWOOD"
SYMPHONY — 4937 Chicago—Open 1:30 "BOWERY TO BROADWAY" Carmen Miranda, "SOMETHING FOR THE BOYS"
AUSTIN — Alice Faye, Carmen Miranda, Don Ameche, "THAT NIGHT IN RIO" JOHN WAYNE, "TALL IN THE SADDLE"
PARK — 5900 Lake—Ann Sheridan, Alexis Smith Last Time 10:10 "DOUGHGIRLS" Donald O'Connor in "THE MERRY MONAHANS"
ROCKNE — 5835 W. Division St.—Opens 6 P.M. Variety Program of Short Subjects! Spencer Tracy, Van Johnson, "30 Seconds Over Tokyo"

HIGHLAND PARK
ALCYON — 'Lake Placid Serenade' VERA HRUBA RALSTON, WALTER CATLETT, Ann Miller, Wm. Wright 'EADIE WAS A LADY'

EVANSTON
STADIUM — Open 6:15—25c to 6:30 Gail Russell, Diana Lynn, "OUR HEARTS WERE YOUNG AND GAY" & Cary Grant, "ARSENIC & OLD LACE"
B&K VARSITY — Sts. 2:00 GREER GARSON, WALTER PIDGEON "MRS. PARKINGTON"—Last Feature at 9:45
VALENCIA — Sts. 1:30—CARMEN MIRANDA, Michael O'Shea, "SOMETHING for the BOYS" & Frances Langford, "GIRL RUSH"
B&K CORONET — Sts. 2:30—Sidney TOLER "JADE MASK" & George Montgomery, "THE COWBOY AND THE LADY"

NO MAN'S LAND
TEATRO — Open 6:15—25c to 6:30 Gregory Peck, Thomas Mitchell "KEYS OF THE KINGDOM"

WILMETTE
WILMETTE — Open 6:15—25c to 6:30 Wm. Powell, Myrna Loy, "THIN MAN GOES HOME" Ann Miller, "EADIE WAS A LADY"

GLENCOE
GLENCOE — Open 6:15—25c to 6:30 Irene Dunne, Charles Boyer "TOGETHER AGAIN"

PARK RIDGE
PICKWICK — Op. 6—Irene Dunne, Chas. Boyer "TOGETHER AGAIN" & Vera Hruba Ralston in "LAKE PLACID SERENADE"

DES PLAINES
DES PLAINES — Op. 6—Irene Dunne, C. Boyer "TOGETHER AGAIN" & Vera Hruba Ralston in "LAKE PLACID SERENADE"

ELMWOOD PARK
ELM — 7340 Grand—Open 5:30—Larry Parks, Jane Darwell, "SHE'S A SWEETHEART" Wally Brown, "GIRL RUSH" Frances Langford

FOREST PARK
FOREST — Open 1:00 "THIN MAN GOES HOME" with WILLIAM POWELL and "LAKE PLACID SERENADE"

CICERO
VILLAS — Open 1:30—Diana Lynn, Gail Russell "Our Hearts Were Young and Gay" Jack Oakie, Maria Montez, "Bowery to Broadway"

BERWYN
RITZ — Roosevelt Rd. & Ridgeland—Open 5:30 D. Lynn, "Our Hearts Were Young & Gay" Carmen Miranda, "SOMETHING FOR THE BOYS"
B&K BERWYN — Irene Dunne, Chas. Boyer "TOGETHER AGAIN" Plus "LAKE PLACID SERENADE"

LA GRANGE
B&K LA GRANGE — Irene Dunne, C. Boyer "TOGETHER AGAIN" Plus "LAKE PLACID SERENADE"

ELMHURST
YORK — IRENE DUNNE, CHAS. BOYER, CHAS. COBURN, "TOGETHER AGAIN" Thrills! Music! Gaiety! "LAKE PLACID Serenade"

VILLA PARK
VILLARD — '30 Seconds Over Tokyo' SPENCER TRACY, VAN JOHNSON

GLEN ELLYN
GLEN — In Color "SOMETHING FOR THE BOYS" Michael O'Shea, Carmen Miranda, Jane Frazee in "SHE'S A SWEETHEART"

DOWNERS GROVE
TIVOLI — Open 6:30—Myrna Loy, Wm. Powell in "THIN MAN GOES HOME" Ann Miller in "EADIE WAS A LADY"

BLUE ISLAND
NEW LYRIC — Open 1:00 MYRNA LOY, WM. POWELL in "THE THIN MAN GOES HOME"

With Scallops

With its heart-shaped neck line echoing scallops on sleeves and buttoned closing, this summer frock points the waist line down and shirrs the skirt. The little girl's pinafore scallops its bodice, too, and adds lace edging as a finish. Style No. 2543 is designed for sizes 12 to 46. Size 36 requires 3⅛ yards of 39 inch fabric. Style No. 2814 is designed for sizes 2 to 8. Size 4 requires 1⅝ yards of 35 inch fabric with 3⅝ yards of edging. Each pattern is 10 cents, plus 2 cents for mailing.

Order Clotilde patterns from Chicago Tribune, P. O. Box 537, Grand Central Annex, NEW YORK CITY. Print name and address; state size. Each pattern is 10 cents, plus 2 cents for mailing. The spring fashion book, on sale at Tribune Public Service offices, is 15 cents; 12 cents if ordered by mail with a pattern.

Lectures Today

Edward K. Brown, "The Symbolist and Aesthetic Novel: Pater, Wilde, and Others," in "The Novel in England from 1880 to the Present" series, 7:30 p. m., Social Science building, University of Chicago, 82 cents.

Michael Barrett, "The Union in the Community," first in series sponsored by the Catholic Labor alliance, 7:30 p. m., Shell school, 31 E. Congress st., free.

Homer A. Jack, "What Chicago Groups Are Doing to Combat Prejudice," 8:30 p. m., Friendship house, 209 E. 43d st., free.

Taste the Real Tomato Flavor in this lusty Soup

Heinz condensed cream of tomato Soup

Heinz own "Aristocrat" tomatoes blended with rich country cream

C-084

Resolve to Be a Real Friend to the Children

BY GLADYS HUNTINGTON BEVANS.

[Copyright: 1945: By News Syndicate Co., Inc.]

Your baby is little, we'll say. He can't walk or talk, he's just a bundle of energy, greeting you with a smile and madly kicking feet when you come into the room, and is developing a personality of his own at an amazing speed. Or perhaps your little girl is at the delectable stage of talking in her own lingo, taking the whole world as her friend, and so, captivating it with her unconscious wiles. Or maybe your son is 8, or your daughter just growing into her feminine teens.

When—have you decided?—is the time for you to take the time and the trouble, to care enough to become close real friends with your child, to establish a relationship that will not only enrich his life now, but will have deep meaning forevermore?

What you are to your children is something that colors their whole lives, enriches or impoverishes their emotional existence. It is never too early to begin to be their loving, understanding friend.

I know some young persons who have never been close to their parents, and who now, in their maturity, realize what they have missed. I know others who have experienced a close, happy relationship to the full. Both of these are resolved to give [and so receive] the full measure of love and understanding to their own children, the first, because they don't want their children to miss what they have missed, the others, because they don't want their children to miss what they have had.

* *

Chicago Y. W. C. A.'s Select Candidates for National Board

The Chicago Young Women's Christian association, with units from Northwestern university and the University of Chicago, met Saturday in the loop center Y. W. C. A., 59 E. Monroe st., to name candidates for the national board and to formulate recommendations to that body. The session was one of 1,006 held thruout the nation instead of the triennial convention.

Under the chairmanship of Miss Helen P. Bull, head of the Chicago association, delegates to the session proposed Mrs. Charles W. Gilkey and Miss Lilace Reid Barnes for re-election to the national board, and Mrs. Howard Goodman and Mrs. Ernest Johnson as new members.

It was recommended that the national board adopt well defined personnel policies and that the Y. W. C. A. continue to give aid in foreign countries. The Chicago unit further urged that women from all economic, racial, occupational, nationality, and cultural groups be included in membership of the local and national organizations.

* *

Luncheons, Teas to Honor Argentine Woman Educator

Dr. Angela Santa Cruz, South American educator and president of the Buenos Aires Young Women's Christian association, will arrive here tomorrow as a guest of the Chicago Y. W. C. A. Because the association's student work is chief among her interests, the student department will give a tea for her Wednesday in the home of Dr. and Mrs. Arthur Compton, 5759 Kenwood av.

On Thursday she will attend a luncheon in Calvert house, the Catholic student center at the University of Chicago, and on Friday, Miss Helen P. Bull, president of the Chicago Y. W. C. A., will entertain at luncheon for Dr. Santa Cruz in the Fine Arts building.

The Pan-American council is planning a tea for her at 3:30 p. m. Saturday in the Woodrow Wilson room, 84 E. Randolph st.

* *

Riverside Church Pastor to Address Protectorate

The Rev. Paul Turner, minister of the Riverside Presbyterian church, will speak before the Protestant Woman's Protectorate at 1:30 p. m. today in Dixon chapel of the Chicago temple. Mrs. Fred W. Waterman, who heads the protectorate, will meet with the executive board at 12:30.

GRACE MOORE
Star of the Metropolitan Opera says:
"I have used Arrid for years and like it immensely . . . and I notice that Arrid is used by many of my friends in the stage, screen and radio world."

New Cream Deodorant
Safely helps
Stop Perspiration

1. Does not irritate skin. Does not rot dresses or men's shirts.
2. Prevents under-arm odor. Helps stop perspiration safely.
3. A pure, white, antiseptic, stainless vanishing cream.
4. No waiting to dry. Can be used right after shaving.
5. Awarded Approval Seal of American Institute of Laundering—harmless to fabric. Use Arrid regularly.

39¢ Plus tax. Also 59¢ jars

Arrid
THE LARGEST SELLING DEODORANT

Goren on Bridge

By Charles H. Goren

[Copyright: 1945: By Charles H. Goren.]

ANSWERS TO SATURDAY'S QUIZ.

Q. 1—As South you hold:

♠ Q J 10 8 7 ♥ 9 ♦ 6 4 2 ♣ Q 6 4 3

The bidding has proceeded:

South	West	North	East
Pass	1 club	Double	Pass
1 spade	Pass	2 hearts	Pass
?			

What do you bid now?

A.—Two spades. This on the surface may appear to be bidding twice with very little values. However, a different attitude should be adopted by the partner of a doubler, to whom considerable latitude is allowed. Your hand will be a worthless dummy for hearts, whereas your partner's hand is bound to be a good dummy for you. In view of his takeout double he surely has something in spades, possibly three to an honor but he declined to raise the spade bid which was forced. In view of your previous pass and minimum response partner cannot accuse you of having a good hand.

Q. 2—As South you hold:

♠ 10 ♥ Q 6 2 ♦ K Q 4 ♣ K J 9 6 5 2

The bidding has proceeded:

North	East	South
2 no trump	3 spades	?

What do you bid?

A.—At least five clubs and preferably six. It counts up. Partner has at least five and one-half honor tricks and you have two. Seven and one-half honor tricks and a six card suit should produce a slam. You'll find it difficult to allot five and one-half honor tricks to partner on this hand without assigning him three aces.

Q. 3—Your side is vulnerable and as South you hold:

♠ A J 3 ♥ K Q 2 ♦ A K 9 ♣ Q J 10 6

The bidding has proceeded:

West	North	East	South
3 spades	Double	Pass	?

What do you bid?

A.—Four spades. The only high cards out against your hand are the ace-king of clubs and the ace of hearts, all of which partner most surely has. This is merely a question of six or seven depending on partner's suit. This is the way to make him show his suit.

Q. 4—As South you hold:

♠ 7 ♥ K Q 9 6 4 ♦ K 9 6 5 ♣ K 6 2

The bidding has proceeded:

North	East	South	West
1 club	Pass	1 heart	Pass
3 hearts	Pass	?	

What do you bid now?

A.—Make a slam try in accordance with whatever system you happen to be playing. When you promote the king of clubs by reason of partner's bid your hand is the equal of an opening bid and partner has opened and jumped. This hand is suitable for Blackwood. If partner has three aces you might take your chances on a slam. In the direct method the proper call is four clubs. If partner shows no enthusiasm you give up at four hearts. If he bids four diamonds denoting the ace, the singleton spade becomes the deciding factor and you should set sail.

Q. 5.—Partner opens with one no trump and you hold:

♠ 10 4 ♥ Q 10 5 ♦ 4 9 3 ♣ A J 9 6 3

What is your response?

A.—Three no trump. Don't make the mistake of bidding two clubs, the a jump to three clubs might be accepted. The enemy should not be given any assistance in the selection of the opening lead. Slam aspirations should not be seriously entertained. Partner should have a maximum of four plus tricks and that gives the partnership at most a little over six and one-half tricks which is not enough.

Q. 6—As South you hold:

♠ A Q 9 ♥ A K 5 2 ♦ A K 6 4 ♣ K 9

The bidding has proceeded:

South	West	North	East
1 heart	Pass	4 hearts	Pass
?			

What do you bid now?

A.—Six hearts. It is true that partner has not much in the way of honor strength, but he has plenty of trumps and distribution which is just what you need. There is no scientific way to cope with a problem like this.

Q. 7—As South you hold:

♠ Q 7 6 4 ♥ Q ♦ Q 7 5 4 ♣ 9 7 6 5

The bidding has proceeded:

North	East	South	West
1 spade	2 hearts	Pass	Pass
Double	Pass	?	

What do you bid now?

A.—Three spades. This cannot be misunderstood by partner, since you refused to raise to two spades previously. It just states that you had almost a raise and despite your pass your hand has some merit, chiefly distributional.

Q. 8—As South you hold:

♠ 5 4 3 2 ♥ A 10 6 ♦ 9 5 2 ♣ A Q J

The bidding has proceeded:

North	East	South	West
1 club	Pass	2 clubs	Pass
3 clubs	Pass	?	

What do you bid now?

A.—Three no trump. It is reasonable to assume that partner has six clubs, since in his desire to move forward he was unable to show any other suit. You ought to be able to pick up two more tricks in the other suits. It is extremely unlikely that any one could run a five card suit against you.

Bridge Masters Play

New York, April 15 (AP)—Albert Weiss, one of Chicago's life bridge masters, today led a field of 36 master bridge players for the national individual contract bridge championship with 382 match points. In second place with 380½ points was Charles H. Goren of Philadelphia, while David B. Clarren of St. Paul, Minn., was in third place with 376½ points.

Chicago Bridge Results

Scores of duplicate bridge games in Chicago last week:

Central Chicago championships: 1—Hildebrandt-L. Woolf; 2, Mrs. H. Crosby-Mrs. F. Post; 3, A. Stracke-N. Kent. Session leaders: First—Betty Johnstone-E. Reiter Jr.; second, Mrs. F. Porter-Mrs. B. Arst; third, Mr. and Mrs. C. P. Walker Jr.

Bridge Players: NS—1, Miss G. Van Patten-L. Prentice; 2, Pvt. and Mrs. W. Meszaros. EW—1, H. Horton-G. Reynolds; 2, H. Slack-M. Elizer.

Buena: [Tie] Mary Ward-H. Hildebrandt; R. Strough-H. Merris.

Danville: Friday—1—, Mrs. F. Trares-Mrs. R. Bahls; 2, Mrs. H. Thompson-Mrs. C. Snyder. Monday—NS—1, Mrs. W Grant-Mrs. F. Rink; 2, Mr. and Mrs. E. Minear. EW—1, D. Sheehan-Mrs. H. Cavanaugh; 2, J. Ross-Mrs. P. Kienzle.

Elms: 1, E. Purvin-J. Yarrum; 2, Mrs. L. Fritz-W. Stein.

Evanston: NS—1, Mrs. L. Tetzlaff-Mrs. H. Tetzlaff; 2, Mrs. A. Crawford-Mrs. A. Mohl. EW—1, Mrs. V. Lothman-C. Maclean; 2, J. Bailey-E. Obert.

Great Lakes Officers: NS—1, Comdr. R. Cunningham-W. Stickney Jr.; 2, M. Schwartz-H. Kempner. EW—1, Miss P. Arbuckle-Mrs. G. Baldwin; 2, Lt. M. Hart-Lt. H. Capian.

Jonquil: NS—1, Mrs. A. Sachs-B. Saxe; 2, A. Stracke-A. R. Revell. EW—1, Mrs. L. Lloyd-Mrs. A. Mohl; 2, R. Healy-Mrs. V. Harms.

Maywood: NS—1, M. Richmond-S. Adamowski; 2, Mrs. H. Redding-C. Ryan. EW—1, Mrs. P. Marks-Mrs. J. Simmons; 2, Mr. and Mrs. E. Koch.

Midland: Section A—1, C. Chase-W. S. Stein; 2, Mrs. J. C. Peebles-S. Lehman. Section B—NS—1, Mrs. A. Crosby-Mrs. B. Lundien; 2, Mrs. W. Carstens-Mrs. P. Ford. EW—1, Mr. and Mrs. A. Kral; 2, [tie] Mrs. D. Hall-C. Craig and Mrs. B. Smith-S. Crane.

Morgan Park: 1, Mr. and Mrs. T. Dunne; 2, Mr. and Mrs. B. Hugill.

Northern Trust: Messrs. Kelly-Barger; 2, Messrs. Rice-Rosenfelder.

Oak Park: Friday—1, Mrs. N. Brown-Mrs. A. Wehenn; 2, Mrs. P. Carstens-Mrs. I. Morris. Monday—1, Mr. and Mrs. W. Heath; 2, Ruth Swindell-P. Marks. Tuesday—1, Mrs. P. Carstens-Mrs. L. Tiedeman; 2, Mrs. S. Herman-Mrs. J. Reardon. Wednesday—1, Mrs. E. Koch-Mrs. H. Redding; 2, Mrs. C. Johnson-Ruth Babcock; 2 [tie], Mrs. N. Brown-Mrs. A. Wehenn.

Palos: 1, Mrs. T. Chamberlain-Mrs. A. Miller; 2, Mrs. G. McKay-Mrs. F. Swatek. Individual—1 Mrs. H. Dutchburne; 2, Mrs. J. Lamb.

Redondo: Friday—1, Mrs. F. Pierson-Mrs. F. Spang; 2, Mrs. H. Hornecker-Mrs. H. Scholl. Monday—1, Mrs. C. Winkler-C. Watson; 2, Mrs. R. Chidester-Mrs. H. Knapp. Wednesday—1, Mrs. R. Brunjes-Mrs. G. Rowe; 2, Mrs. R. Chidester-L. Brady.

West Suburban: NS—1, Mrs. L. Ruse-H. Nelson; 2, Mr. and Mrs. G. McKillip. EW—1 [tie] Mrs. E. Pierce-Mrs. G. Hill; Mrs. H. Stokes-Mrs. G. Gustin.

Carrot Ring Makes a Gala Spring Entree

Ration Roundup

April 16

RED STAMPS

T U V W X 5 5 5 5 5	GOOD THRU APR. 20	Y Z A B C D 5 2 2 2 2 2	GOOD THRU JUNE 2
E F G H J 2 2 2 2 2	GOOD THRU JUNE 20	K L M N P 2 2 2 2 2	GOOD THRU JULY 31

BLUE STAMPS

C D E F G 2 2 2 2 2	GOOD THRU APR. 20	H J K L M 2 2 2 2 2	GOOD THRU JUNE 2
N P Q R S 2 2 2 2 2	GOOD THRU JUNE 20	T U V W X 2 2 2 2 2	GOOD THRU JULY 31

SUGAR—Book 4, sugar stamp 35, 5 pounds, expires June 2. Stamp 36 becomes valid May 1. Applications for canning sugar now being accepted by local ration boards.

SHOES—Book 3, airplane stamps 1, 2, 3 each good indefinitely for one pair.

FUEL OIL—Period coupons 4 and 5 [1943-'44 heating season] and period coupons 1, 2, 3, 4, 5 [1944-'45 heating season] good thru Aug. 31.

GASOLINE—A15 coupons expire June 21; B6, B7, C6, C7 coupons good until further notice.

WASTE FATS—Each pound worth 2 red ration points and 4 cents.

BY MARY MEADE

[Copyright: 1945: By The Chicago Tribune]

Carrots are plentiful, full of vitamins, and add color and interest to a meal in almost any form in which they are used. Here's an unusually good carrot ring which may also be baked as a loaf, or in individual custard cups.

Carrot Ring with Almonds

[Serves eight.]

- 2½ cups grated raw carrots
- 2 eggs
- 1 cup evaporated milk
- ½ teaspoon salt
- ½ teaspoon sugar
- Pepper
- ½ cup blanched almonds
- 1½ tablespoons margarine or other fat

Beat eggs. Add milk, seasonings, coarsely chopped almonds, and carrots. Melt fat in ring mold. Use it to grease mold thoroly, then pour remaining fat into the mixture. Fill mold. Set in a pan of hot water and bake at 325 degrees until firm, about 30 minutes.

Readers who'd like a collection of fine carrot recipes for use during this season of cheap and plentiful supplies of carrots, may have them without charge. All we ask is a stamped, self-addressed envelope to facilitate mailing. No postcard requests, please. Recipes include ways of serving carrots, both cooked and raw.

You'll like the flavor of margarine mixed this way: Along with the coloring which comes in the package, add 1 tablespoon lemon juice, 1 tablespoon water, 1 teaspoon sugar and a dash of salt.

Illinois asparagus is now supplementing supplies from California, altho asparagus still is expensive. This is a vegetable which should be cooked with care, as its green color is easily lost, and the stalks acquire a mushy consistency if overcooked. After thoroly washing asparagus, tie it in bundles and stand the bundles on end in a small amount of boiling salted water. The coarser stalks then cook in the water, and the tender heads in steam. Cook covered, and only until tender. If the stalks are tied in portion sized bundles, it is easy to transfer them to the dinner plates, clip the strings, and add whatever dressing is wanted: Seasoned melted margarine, warmed lemon mayonnaise, white sauce, or a genuine hollandaise sauce.

Avocadoes make an interesting cocktail when done up like fresh chilled shrimps, in a spicy tomato sauce. Cube the ripe avocado, pile it on lettuce in cocktail glasses, and add a cocktail sauce. A good one may be made by combining salad dressing and chili sauce, spicing with lemon juice, minced onion and Worcestershire sauce. Colorful and good.

Tuesday Menu

BREAKFAST
Tomato Juice
Cooked Wheat Cereal
Enriched White Toast
Coffee Milk

LUNCH
Fluffy Omelet
Tossed Green Salad, French Dressing
Potato Chips
Apples Milk

DINNER
Braised Liver with Onions
Creamed Parsley Potatoes Carrots
Grapefruit Salad
Whole Wheat Bread
*Pecan Patty Cakes
Milk Tea or Coffee

*See today's prize recipe.

$5 PRIZE RECIPE

Pecan Patty Cakes

[16 small cakes]

- 2 eggs, slightly beaten
- 1 cup brown sugar
- ½ cup flour
- ¾ teaspoon baking powder
- ¾ cup chopped pecans
- ¾ cup chopped dates
- ¼ teaspoon salt

Combine slightly beaten eggs with other ingredients in order given. Fill greased small muffin tins about ⅔ full. A whole nut meat may be baked on top of each cake. Bake in a 375 degree oven 15 minutes.

MISS BARBARA ANN KUCERA,
5124 W. Chicago av., Chicago.

Send your favorite recipe to: Recipe Contest, Chicago Tribune.

Looking at Hollywood

By Hedda Hopper

HOLLYWOOD, Cal., April 15—R. K. O. has signed **Maureen O'Hara** for "The Fabulous Invalid." This play is taken from the Broadway hit by **Moss Hart** and **George S. Kaufman.** The screen play is being written by **Stanley Roberts** and **Dewitt Bodeen.** It's a drama of the American theater, told thru the career of a famous actress, and will be done in technicolor, with **Stephen Ames** as executive producer and **Richard Berger** as the producer. This looks like the answer to Maureen's prayer for a role that will give her a chance to do some real acting as well as look beautiful. . . . Metro's Irene leaves April 20 for her annual trip to New York. She will be away for about 10 days to look over new materials and designs. . . . Restrictions must have been lifted on Catalina as a location for pictures, because **Otto Preminger** plans to shoot some scenes for "Fallen Angel" there. The story stars **Alice Faye, Linda Darnell,** and **Bruce Cabot.** . . . **John Stahl** is off to Arizona to find locations for "Leave Her to Heaven." . . . **Ward Bond,** just back from Florida after two months on "They Were Expendable," is having trouble from his leg injury in that automobile accident. He's having X-rays to determine whether further surgery is required.

No Vacation Plans

As V-E day gets closer, it looks as tho **Col. Frank Capra** will be out of the army this summer. If so, the Capra-Briskin productions may be shooting by September. It wouldn't surprise me if their first production turned out to be "The Flying Yorkshireman," which Capra owns. It's been a pet idea of his for a long time. . . . **James Cagney** is back from the east, where he sold his farm at Martha's Vineyard. He will go to San Francisco in a couple of weeks to be guest of honor at the Press club dinner for the world security conference premiere of "Blood on the Sun." . . . **Dinah Shore** serenaded sailors on a warship at the pier at San Pedro yesterday at 7 a. m. As the sun came up Dinah sang "Oh, What a Beautiful Morning." The men on board had been two years overseas—on Guam, Saipan, and Iwo. . . . **Ed Gardner** is rounding up eight or nine people to take on his overseas jaunt to entertain the boys. . . . **Vivian Blaine,** who did four pictures in a row for Twentieth without time out, is now spending her vacation and long delayed honeymoon with **Manny Frank** entertaining on U. S. O. tours.

Producers' Stagger Plan

Pine and Thomas are losing no time on their trip to New Orleans to find locations for **Johnny Weissmuller's** "Swamp Fire." They're taking a couple of writers with them to work on other stories so that the two weeks on the train won't be wasted. . . . Little **Joan Carroll** has turned Betsy Ross on us. She and some of her playmates have made a silk flag from parachute silk with a blue "E" and a red "V" on it. It's going to fly from their school flagpole on that day we're waiting for. . . . **John Darrow,** who used to be a darn good actor himself, certainly seems to be able to pick young talent for the screen. **June Allyson, Van Johnson, William Eythe,** and **Hurd Hatfield** are some of them. Keep your eyes on **Marjorie Davies, Victor Cutler,** and **Richard Shaw,** his latest finds. . . . **Tom Drake,** young leading man whose career took a big jump in "This Man's Navy," is now studying singing with **Harriet Lee** at the request of the studio. . . . **Rosemary De Camp,** who's never had a chance to dress up on the screen, finally gets to when she plays Queen Margaret in "Don Juan." She has 18 changes, all gorgeous period costumes. But the catch is that each one weighs about 30 pounds, and shooting will probably start just as the summer heat wave hits us.

Anyway It Was Fun

Doc Bishop at Twentieth was telling about the time he chaperoned **Carmen Miranda** on an eastern trip. They spent five days in New York. Their first night at the theater Carmen sat beside a young sailor. When members of the audience saw Carmen and started begging for her autograph he turned to her and said, "Are you really Carmen Miranda?" She said, "Sure. Don't you want my autograph?" He said, "I don't want anything." One word led to another and it developed his girl had stood him up and he had a five day leave in New York. So Carmen said, "O. K. You just come with us. Wherever we go we'll take you." And they did even tho it was tough enough getting two theater tickets for the big successes and just plain murder to get three. Finally on the way to the theater one night Doc said to this boy [his name was Jack—that's all they knew], "Where do you come from?" "Texas." "Got any family?" "Sure." "Who are they?" "O, my dad owns the largest chain of grocery stores in the whole state." And Doc Bishop had been lugging him all over New York and paid the checks for five days—and continued paying. . . . **Honey Boy Evans'** fans needn't be afraid that **Frank Sinatra** is going to play their idol on the screen in the musical, "As the Clouds Roll By." He's not. Nothing against Frank, but no two people could be less alike. Honey Boy started as a breaker boy in a Welsh coal mine and went from there to a spot on Broadway.

[Copyright: 1945: By The Chicago Tribune]

Thru the Looking Glass

Did you ever notice that of the women who become more rather than less attractive as they grow older, the best looking ones are those who use too little rather than too much make-up, and who dress with the idea of what is appropriate to maturity rather than to youth?

It's a curious and pathetic thing that the woman who tries desperately to hang onto her youthful beauty usually defeats her purpose. It is ever so much better, as one rips off the years, to change one's concept of personal beauty. There is a certain type of youthful beauty—and it's fine for the young. There is another quite different type of beauty for the mature and for the elderly. They simply aren't the same.

The woman whose hair is white and who's said good-by to her first half century should use less rather than more rouge and powder than she ever did before. Even her lipstick should be softer than it was in her youth—and so should her nail polish. If she dyes her hair, its tint should be a soft one—keyed to the original shade, of course, but not so definite. A general change in styling one's self is necessary if one would grow older picturesquely. Not that one should abandon style; far from it. It's just a change in style, from the harsher outlines and colors of youth to the softer ones that are flattering and more gracious with age. It's a subtle change, but one that must be made if a woman wants to be considered as beautiful in her maturity as she was in her youth.

Styles and standards are not the same for the middle aged woman as they are for the lithe young thing. It's a wise woman who shifts her fashion gears as the years advance.

ELEANOR NANGLE.

PERMANENTS AS YOU LIKE THEM

Do you want your hair to look as if it grew naturally curly . . . with soft waves and natural looking curls? Then ask for a Guilmont 'Herbo' Oil Wave or a Cream Cold Wave. Ideal for all textures of hair—even the unruly kind.

CALL ANDover 2480 for Your Appointment

GUILMONT & PETERS
Suite 705, Marshall Field Annex Bldg.
25 E. Washington St.
Over 35 years at this address

'Sudan' So Bad a Movie It's Almost Good

"SUDAN"

Produced by Universal, directed by John Rawlins, featuring Maria Montez, Jon Hall, Turhan Bey, Andy Devine, George Zucco, Robert Warwick, Phil Van Zandt, Harry Cording, George Lynn, and Charles Arndt, and presented in the Palace theater.

By Mae Tinée

"Sudan" is so bad it's almost good.

It reminded me of "The Sheik" as it might be done by an amateur theatrical group,—and Turhan Bey is no Rudolph Valentino. To me, he has about as much sex appeal as a cold potato, and Egyptian trappings certainly do not improve his looks. Andy Devine is the comic, and wears something that looks as tho it came out of the ladies' stylish stout department—size 54. He and Jon Hall are a couple of horse thieves in the ancient kingdom of Khemmis. Maria Montez is a queen, and a very dumb one, I might add. She's the only one who doesn't catch wise to the royal chamberlain, and as a result, she's captured and branded as a slave. All this involves much galloping thru the desert, with Miss Montez displaying her figger in colorful and close-fitting gowns. It's lucky the torso is good, because she has little else to offer, —she must have been saving up her histrionics for the Union station.

* *

War Mothers' Party

The Mothers of World War II will have a games party for members and guests at 8 o'clock tonight in the Brevoort hotel.

AMUSEMENTS

GARGANTUAN SPECTACULAR SHOW-TAKING!
CHICAGO STADIUM
1800 WEST MADISON
NOW! THRU MAY 6th
2:30-8:30 DAILY

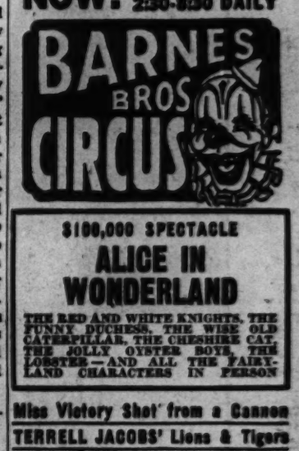

$100,000 SPECTACLE
ALICE IN WONDERLAND
THE RED AND WHITE KNIGHTS, THE FUNNY DUCHESS, THE WISE OLD CATERPILLAR, THE CHESHIRE CAT, THE JOLLY OYSTER BOYS, THE LOBSTER—AND ALL THE FAIRYLAND CHARACTERS IN PERSON

Miss Victory Shot from a Cannon
TERRELL JACOBS' Lions & Tigers
GREAT BRUFFE—Hangs Himself
MALIKOVA—High Wire Thrills
The Albanis—Motorcycle Maniacs
HERMINES—FAMOUS MIDGETS
The Famous RIDING HANNEFORDS
100 GREAT ACTS • 1,000 ARENIC STARS
ELEPHANTS • DOGS, PONIES • CLOWNS
AND A WORLD OF CIRCUS WONDERS!

—TICKETS NOW ON SALE—
BOND'S 10 West Madison STADIUM 1800 West Madison
MAIL ORDERS accepted NOW!
15,000 Seats
$1, $1.50, $2 Incl. Tax
CHILDREN HALF PRICE ALL PERFORMANCES

HARRIS—Tonight
Joseph M. HYMAN and Bernard HART present
NEW YORK'S COMEDY SMASH HIT!
Dear Ruth
A Comedy by Norman Krasna
Directed by Moss Hart
Evgs., $1.20 to $3.60. Mats. Sat., $1.20 to $2.40
Pop. Wed. Mats., $1.20 to $2.40 (Tax Incl.)

ERLANGER TONIGHT 8:15 Mats. Wed. & Sat.
THE THEATER GUILD presents
THE MARGARET WEBSTER PRODUCTION
PAUL ROBESON
JOSE FERRER • UTA HAGEN
OTHELLO
by William Shakespeare
EDITH KING • RALPH CLANTON
Evgs. (Exc. Sun. 8:15), $3.60, 3.00, 2.40, 1.80, 1.20
Mats. (Wed., Sat. at 2:15) $3.00, 2.40, 1.80, 1.20

SELWYN— Evgs. (exc. Sun.), 8:30 Mats. Wed. & Sat., 2:30
GOOD SEATS NOW AT BOX OFFICE
ALFRED de LIAGRE Jr. presents
JOHN van DRUTEN'S COMEDY
the Voice of the Turtle
K. T. STEVENS • HUGH MARLOWE • BETTY LAWFORD
Evgs., $1.20 to $2.40. Mats. Sat., $1.20 to $2.40
Pop. Wed. Mats., $1.20 to $2.40 (Tax Incl.)

OPERA HOUSE TONITE, 8:30 LAST 2 WEEKS! Mat. Tomorrow
MARY MARTIN
JOHN BOLES
One Touch of Venus
Evgs., Inc. Sun., $1.20, $1.80, $2.40, $3.00, $3.60
Sat. Evg., $1.20, $1.80, $2.40, $3.00, $3.60, $4.20
Mat. Sat., $1.20, $1.80, $2.40, $3.00 (Tax Incl.)
Seats Now or by Mail Order

SHUBERT GREAT NORTHERN
Tonight, 8:30; Mat. Wed. & Sat., 2:30
Theatre Guild's New Musical Hit
By the Producers of "OKLAHOMA!"
SING OUT, SWEET LAND!
BURL IVES
Alma Kaye, Ray Jacquemont, Bibi Osterwald
Evgs. (Inc. Sun.) $4.20, $3.60, $2.40, $1.80, $1.20
Wed. & Sat. Mat., $3, $2.40, $1.80, $1.20, Tax Inc.

STUDEBAKER—Tonight 8:30
EVERY NIGHT, Including SUNDAY
YEAR'S PRIZE MYSTERY COMEDY
AGATHA CHRISTIE'S
10 LITTLE INDIANS
THE SHOW THAT MURDERS 'EM
EVGS., $1.20, $1.80, $2.40, $3.00 (Tax Incl.)
MAT. SAT., $1.20, $1.80, $2.40 (Tax Incl.)

BLACKSTONE THEATER Har. 5800
ONE WEEK ONLY!
Tonight to April 22. Mats. Sat., Sun.
JOSEPH GREEN Presents
JACOB BEN-AMI
In His Production of H. Levick's
MIRACLE OF THE WARSAW GHETTO
WITH A CAST OF SIXTY

Dutch Bonnet

BY ELLEN BRUCE

The Dutch bonnet is a youthful, becoming hat which may be quickly and inexpensively crocheted. There is a floral motif in the crown, and the sides turn back revealing another flower motif.

For instructions in crocheting the Dutch bonnet, No. 1114, send 15 CENTS in coin [wrap coin securely] to the Needlework Bureau, Chicago Tribune, 220 Fifth av., New York 1, N. Y.

Lecture on Artists

Miss Helen Parker will give a free public lecture on "Italian Painters of the 17th and 18th Century" at 12:30 p. m. Wednesday in the Art institute.

NOW NIGHTLY
ROLLER DERBY
COLISEUM
Chicago vs. New York
8:30 Nightly
For Reservations call WAB. 5862
Track Side Seats, $1.85, Tax Inc.
Reserved Seats, $1.10, Tax Inc.
General Admission, 85c, Tax Inc.

Fire Destroys 4 Tots' Beds; Others Sought

BY SALLY JOY BROWN

Perhaps some of our readers will be able to respond to this plea from a worried south side mother, who states her case as follows:

"Dear Miss Brown: I have never had to ask for assistance before, but the destruction of my children's beds, beddings, a buggy, and clothing by fire, and our inability to make replacements, has necessitated my writing to you. In the meantime, I must do the best I can with what we have. Because of exposure at the time of the disaster, my 7 year old son, who is crippled, contracted pneumonia and was hospitalized. Since his return home, he and his 5 year old brother have shared with me a single cot, which was salvaged from the flames. It is necessary that he have his own bed to assure his rest and return to health. My 16 month old child has had to sleep in a partially destroyed play pen, and a cardboard box has served as a crib for my baby, who is 4 months old. I can no longer bear to see my babies sleeping in these extremely unsafe makeshifts. A youth's bed, two cribs, a buggy, bedding, boys' clothing in sizes 2, 6, and 7; shoes, sizes 5, 10½, and 12, and clothing for the baby will be appreciated."

The name and address will be given upon request.

* *

Jewish Women to Meet

The executive committee of Chicago section of the National Council of Jewish Women will meet at 1:30 p. m. today in the council rooms. The council camp committee will be in session at 10:30 a. m.

TWO OF LIFE'S MOST DELIGHTFUL INGREDIENTS:
*a Romantic Atmosphere
*food with story-book Quality!
SHANGRI-LA
222 NORTH STATE STREET
PALM BAR OPEN WEEK-DAYS AT 3 P.M.
DINNER SERVICE WEEK-DAYS AT 4 P.M.
Complete dinner and bar service Sundays beginning at 2 p.m.

Store Hours Monday, 12 Noon to 9 P. M.

SUIT PUNCH

cotton flavored for spring

Suits that lead such a charming life . . . keeping you so crisp and cool. And when it comes to a glamour side, just watch them turn on their company manners. **10.95**

Cotton Pique. White. 12-18.
Nellie Don's Russian cord in Chambray. Red, blue and brown. 12-20-40.

Daytime Dresses, Third Floor.

CARSON PIRIE SCOTT & Co.

COLORFUL VIRTUOSO

of breeze-catching mesh

You'll applaud its talent for catching every stray breeze—come summer and soaring temperatures. Just one from a collection of cooling meshes—tailored or dressy Made in California of rayon mesh. Grey, chartreuse, aqua-brown, chartreuse-brown. 12-20. **22.95**

The Little Shop ★ Fourth Floor ★ Wabash.

LOAFER JACKETS

for your three-to-sixer

Scaled down from man size with all the tailoring details and casual ease his dad would look for. In blue, tan or brown all wool plaid with gabardine front. 2-6. **10.50**

Bib-top shorts in blue, red, or maize cotton gabardine. 2-6. 3.50

3-to-6 Shop, Third Floor.

CARSON PIRIE SCOTT & Co..

1. Self-ruffled, navy, black, brown, green. 36 to 44. **17.95**
2. Two-piecer in navy, brown or green. 16½ to 24½. **17.95**
3. Lace on brown, navy, black or green. 16½ to 24½. **17.95**

Chic and Sheer

WITH A WOMAN'S VIEWPOINT

Consider the caressing coolness of this fine fabric and the womanly distinction of its slimming lines, its soft detail and you have a dress you can wear now and on into summer with serene and self-possessed demeanor. Fashion Squares, a Frances Brookes fabric.

Women's Moderate Price Dresses ★ Fourth Floor.

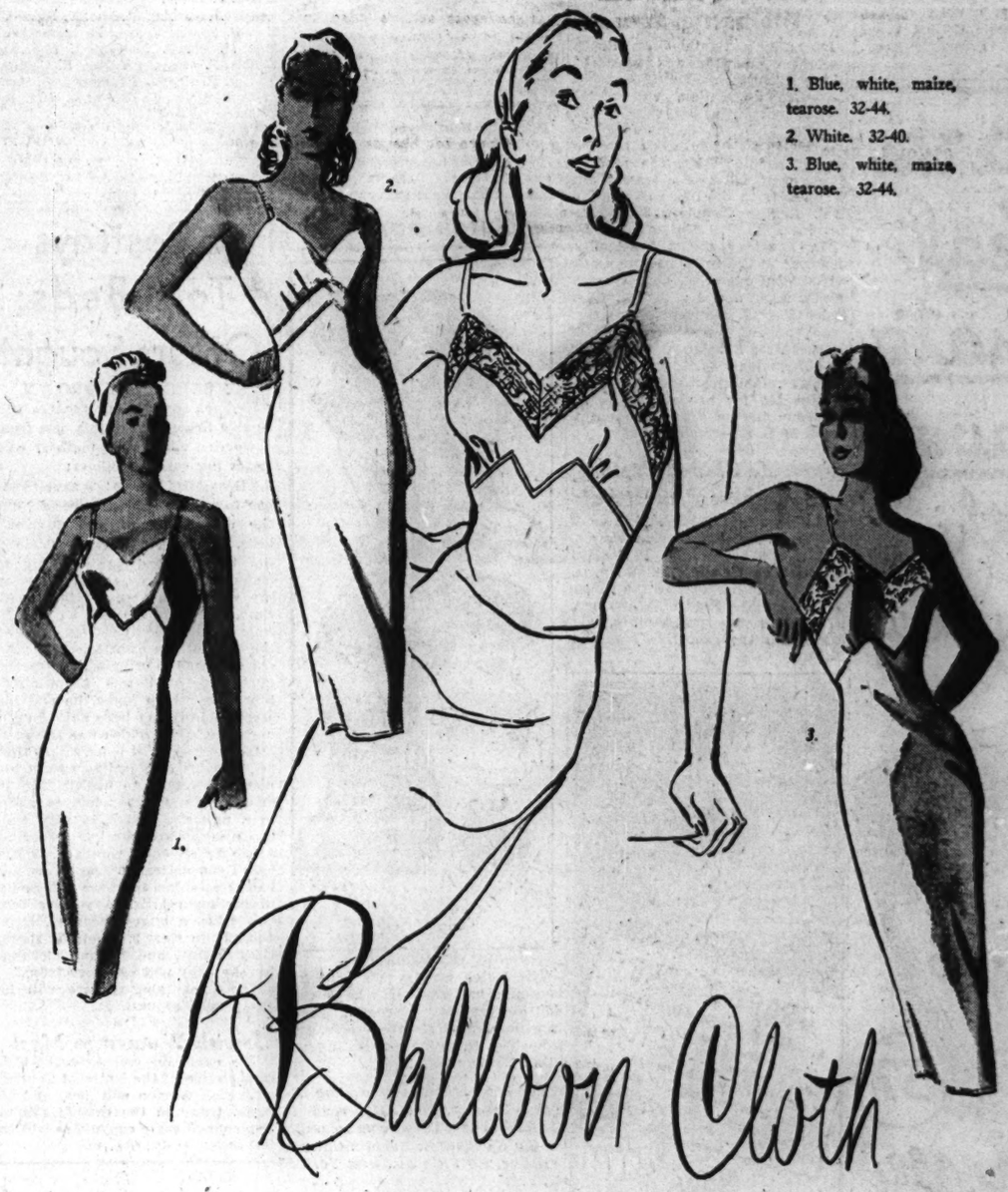

1. Blue, white, maize, tearose. 32-44.
2. White. 32-40.
3. Blue, white, maize, tearose. 32-44.

Balloon Cloth

FOR COOLEST-OF-ALL-SLIPS

They're here again to give you that wonderfully crisp feeling beneath it all. They're such smoothies for your active summer life, stitched with an iron-will to wear, and enlivened with a tailored flourish or a lavish touch of lace. **4.00**

CARSON PIRIE SCOTT & Co..

Lingerie ★ Third Floor ★ State.

FOR FASTER SERVICE
3 Tribune Phone Numbers
SUPerior 0200 Public Information Service
SUPerior 0260 Sports Bulletin Service
SUPerior 0100 Want Ads—General Business

Chicago Daily Tribune
THE WORLD'S GREATEST NEWSPAPER

SECTION TWO
SPORTS MARKETS
Monday, April 16, 1945 **** 23

SENATORS, YANKS OPEN 1945 SEASON TODAY

COOPERS STAND PAT ON STRIKE FOR MORE PAY

Renew Threats to Quit Baseball

St. Louis, Mo., April 15 [Special]—The Cooper brothers, star battery of the World Champion St. Louis Cardinals, stood pat on their walkout today, declaring that the next move, if any, was up to Sam Breadon, Red Bird president.

Neither was in uniform as the Cardinals salvaged the final of their city series with the Brown, 2 to 1. Catcher Walker Cooper did not even show up at Sportsman's Park while Pitcher Morton was seen in street clothes under the grandstand. He would make no comment on the situation.

Breadon said they would not be penalized for their failure to turn out for today's game if they capitulated to the extent of leaving with the rest of the team tomorrow night for Chicago where the Cardinals will open the season Tuesday with the Cubs.

Walkouts Costs Walker Captaincy

The walkout, however, already has cost Walker some prestige and $500, it was learned unofficially. No matter what disposition is made of the unusual case, it is understood that the catcher will be deposed as captain of the team, an honor which carries with it $500 in additional pay.

The two previous Cardinal captains, Terry Moore and Jimmy Brown, are both in service. Cooper succeeded to the captaincy when Brown was inducted in midseason of 1943.

Salary trouble between the Coopers and Breadon developed after both had signed contracts for $12,000, the same they had received last year and which Mort also had been paid the preceding season. The signing was done, they say, when Breadon pointed out that, under salary ceiling regulations, their pay could not be boosted because they were the highest paid players on the squad.

Marion Signs for $13,500

A week ago, however, Shortstop Marty Marion, was signed by Breadon to a contract above the $12,000 salary ceiling. Breadon, at the time, explained to Marion that the raise was subject to approval by the internal revenue department. He then recalled the Coopers to his office, explained what he was doing for Marion and offered to raise their contracts to $13,500 each, subject to the same approval.

Both refused and thru their lawyer, Lee J. Havener, explained why. Since Breadon had the authority and discretion to grant raises, they pointed out, they believed they had the right to bargain for what they called a reasonable raise. In Mort's case particularly, the boys believed that the pitcher was entitled to more money, declaring that a reasonable raise last year would have been $1,500 to $13,500, and an additional $1,500 this season, making $15,000. At that point, matters reached an impasse, Breadon asserting he felt he had been fair. The Coopers state the situation now is in the hands of their lawyer. The lawyer has written Ford Frick, National league president, presenting the Coopers' side of the case.

No Rail Reservations Made

Walker Cooper's only statement today was that the players had talked no more with Breadon and did not know when they would again. He also said that as far as he knew Mort was planning to leave either tonight or tomorrow for Kansas City where he has intimated he may go into other business.

A check of railroad offices tonight, however, revealed that he had no reservation on any of the midnight or early morning Kansas City bound trains.

WILLIAM CORBIN, OLD TIME YALE ATHLETE, DIES

Hartford, Conn., April 15 (AP)—William H. [Pa] Corbin, 81, one time Yale football player, died yesterday in Hartford hospital where he had been a patient since being struck by an automobile early last month.

Corbin was captain and center of Yale's 1888 eleven which was undefeated in 13 games, rolling up 698 points while holding the opposition scoreless.

At Yale Corbin was ranked with such illustrious Eli stars as William W. [Pudge] Heffelfinger, Frank Hinckey, Tom Shevlin, Jim Hogan, and others of the pre-Ted Coy era. He was a familiar figure at practice sessions and games at old Yale field and in the bowl.

In the WAKE of the NEWS

BY ARCH WARD

BASEBALL opponents of the Iowa Seahawks this season should be on guard against the hidden ball trick. . . . The reason is Fred Canning, 19 year old cadet from St. Louis, a candidate for the infield, who is an amateur magician. . . . Athletic Director John J. Schommer of Illinois Tech was the University of Chicago's first 12 letter athlete. . . . He was All-Western end in football; All-America center in basketball; Olympic selection and high scorer in track and leading Western conference hitter in baseball. . . . He is in his 35th year at Tech. . . . Lt. Col. Perry E. Conant, former varsity wrestler at Michigan State college, entered Bonn, Germany, with the 3d army. . . . Leo Houck, veteran boxing coach at Penn State, fought in every division from flyweight to heavyweight during a brief professional career. . . . Zeke Bonura, who has played in both major leagues, "thinks he belongs to Minneapolis" now. . . . Zeke has transferred his army athletic activities from North Africa to France, where he promoted the Mustard bowl football game in a blizzard last New Year's day. . . . Until recently, Bonura broadcast accounts of sports events when he wasn't serving as a referee. . . . Now the duties have been turned over to Vernon Kohler, formerly a pitcher for the Cleveland Indians, as Zeke was moved nearer to the front. . . . Six players picked by Eastern league managers for the circuit's All-Star team in 1944, moved up to the National league. . . . They were Fred Daniels, Utica second baseman, to the Phillies; Vic Barnhart, Albany third baseman, Pirates; Al Gionfriddo, Albany center fielder, Pirates; Vance Dines, Scranton right fielder, Phillies; Bob Brady, Hartford catcher, Braves, and Leonard Gilmore, Albany pitcher, Pirates.

Johnny Penland, former Columbia, S. C., sports editor, now edits the North Star Sentinel for the troops in Greenland. . . . Lt. [j. g.] Arnold Traxler, San Francisco ball player now piloting a navy plane off a carrier, writes in diamond slang, "Our boys are getting those hits with men on base." . . . Fiery Dick Bartell, specialist 3d class, coaching the Treasure Island [Cal.] baseball nine, has to soft pedal his sharp tongue because most of his candidates outrank him in the navy. . . . When Ensigns Nick Vodick and George Theodoras, teammates on the 1943 Northwestern university basketball team, met on the latter's LST in the Pacific, the boys rigged up a couple of baskets on the tank deck and organized a basketball game. . . . Oscar Melillo, the Chicagoan who has rejoined the Cleveland Indians as coach, has many nicknames, but the one he prefers is "Ski." . . . Pitcher Ben Chapman of the Dodgers is experimenting with a sinker pitch. . . . Harold Parrott, traveling secretary of the Dodgers, has sold a piece of fiction to a leading magazine. . . . Al Schacht's physician will not permit him to make another entertainment tour overseas. . . . George Gill of the St. Louis Browns and Sam West of the White Sox are stationed temporarily at the Kearns [Utah] A. A. F. base.

Banquet Notes

My ambition, and it's no secret, is to attend the Wake banquet in the Morrison hotel on May 10, be

seated at the same table with Jazbo and Carl Somdal, and enjoy a nice juicy steak.—Capt. V. Wesley Carmack.

They laughed when I took my vacation early. They didn't know I have to think up some contributions, find $3.50 and locate two friends before the 10th of May.—Blondie from South Paulina.

* *

Dumbell Ponie

For middle aged, toupee-d Boyer
Gals cram the theater fay-yos,
But no actor or crooner
Will make them swoon sooner
Than guys who mak a destroy-yos.
—Wacky from Selsky

* *

We Pass

Beginning with the irrefutable premise that the average wife spends no more conscious hours with her husband than he does with his secretary, pray tell me why she thinks she knows him so much better than does said secretary.—Bernadette, the Miller's Wife.

* *

The Wake Depends Upon Its Friends. Help! Help!

* *

Do You Remember 'Way Back When:

We used to spend two weeks or so trying to decide what the color of the new car would be?—Doc Richards, Minn. '25.

The price of a five minute airplane ride was $15?—Alma S. Nowlin.

* *

Your Mother and I

We were strangely silent on the way to the train—
Who knew when we'd be back together again?
My dad shook my hand as I started to leave
As he forced a smile which I didn't believe.
He didn't say much—he just smiled instead—
But how I remember the few words he said:
"We'll be waiting, son, after this good-by,
We're proud of you boy, your mother and I."
There's a lump in my throat that I can't explain,
When I hear those last words in my mem'ry again,
Those few words will keep me brave 'til I die—
"We're proud of you, Richard, your mother and I."
—Pfc. Richard Westerschulte,
Somewhere in Germany

After the Brawl

Our first prayer of thanks o'er the conquering Yanks
Will be for each gallant boy,
Then each man and his mate will no doubt celebrate
The return of some private joy.

Hundreds now living, will bow in thanksgiving
As soon as the tumult is stilled,
They can start right away, without further delay
On that new home they've long planned to build.

The girls, with a smile on, can then ask for nylon,
Cigarets will be free as the air,
The shops will be filled with the things that once thrilled
And whose lack caused no end of despair.

The things that I seek will seem rather meek,
Compared, like as not, with the rest,
I'll heave a deep sigh when once more I can buy
A suit with two pants and a vest.
—Jazbo of Old Dubuque

* *

Post-War Plan

Hitler, Hirohito, and Mussolini—three men in a hearse.—Sam of Oak Park.

* *

Add Similes

As inescapable as a front door salesman.—Anigma.

As continuous as a Willie Hoppe-Welker Cochran billiard match.—Saginaw Tim.

* *

Sudden Thoughts

Feeding Europe should be easy. Europeans are accustomed to getting along on scraps.—Arnold Glasow.

* *

Pet Peeves

Truly feminine women with masculine nicknames.—Deacon.

Apartment houses still carrying an "apartment to let" sign when there hasn't been a vacancy in years.—Sis of North Ashland av.

Ten Years Ago Today—The White Sox awaited season opener in Detroit, while the Cubs were host to the St. Louis Cardinals.

Cochran Breaks World Record; Cuts Hoppe Lead

Welker Cochran yesterday set a new world record and sliced 54 points off Willie Hoppe's commanding lead in their marathon three cushion billiards title match. Cochran, the champion, whipped Hoppe, 60 to 22, in 20 innings last night at Bensinger's after having defeated the veteran in the afternoon, 60 to 47, in 41 innings. Hoppe, after 46 blocks of the transcontinental tour, leads, 2,486 to 2,372.

Cochran's feat in making 60 points in 20 innings is a record under the new system of using an optional cue ball. He ran 16 points in the final inning. In New York early in the match the Californian scored 60 points in 23 innings. Later, in Philadelphia, Hoppe matched this record.

JEANNE WILSON SETS RECORD IN BREAST STROKE

Clips ½ Second from American Mark

Team Standings

INDIVIDUAL champions and team standings in the National A. A. U. Women's swimming meet follow:

TEAM STANDINGS

Crystal Plunge, San Francisco	47
New York W. S. A.	26
Lake Shore, Chicago	14
Firestone, Akron, O.	12
Athens A. C., Oakland, Cal.	12
Providence, R. I.	9
Town Club, Chicago	8
Penn Hall, Chambersburg, Pa.	2
Fort Worth, Tex.	2
Unattached	11

NATIONAL A. A. U. CHAMPIONS

100 yard free style—Ann Curtis.
220 yard free style—Ann Curtis.
440 yard free style—Ann Curtis.
100 yard back stroke—Marion Pentacq.
100 yard breast stroke—Jeanne Wilson.
220 yard breast stroke—Patricia Sinclair.
300 yard individual relay—Clara Lamore.
300 yard medley relay—San Francisco.
400 yard free style relay—San Francisco.
1 meter diving—Zoe Ann Olsen.
3 meter diving—Zoe Ann Olsen.

BY WILFRID SMITH

Jeanne Wilson, 19 year old Northwestern university freshman, representing Chicago's Lake Shore club, broke the American record for the 100 yard breast stroke in the National A. A. U. Women's swimming meet yesterday afternoon in the Town club pool, Continental hotel. Miss Wilson, after setting a national A. A. U. meet record in the morning's trials, established an American mark of 1:15.1 in the finals as she defeated the defending champion, Patricia Sinclair of New York.

Jeanne's spectacular swimming thus shared the spotlight on the final day of the national races wtih the free style exhibition of Ann Curtis of San Francisco who successfully defended her 220 yard title. This was Miss Curtis' third free style triumph in the meet, a clean sweep for the first time in 13 years. Helene Madison was the last woman star to take all free style races in national A. A. U. competition.

Beats Brenda Again

Ann's triumph yesterday, as on Friday at 100 yards, was at the expense of Brenda Helser of Hollywood, Cal. It was a workmanlike performance altho her time of 2:31.5 was 2 3/10 seconds slower than her winning mark a year ago. At the end of 50 yards Miss Curtis, in lane five, led Brenda by a yard. She maintained the advantage at 100 yards, was in front 2 yards at the end of six laps, and at 200 yards she led by 3 yards.

Ann made all turns smoothly, swam a straighter course, and held her lead easily to the ultimate conclusion.

Record Stands Four Years

In the qualifying races yesterday, Miss Wilson, who last July won the CHICAGO TRIBUNE 100 yard free style championship for girls 17 and 18 years of age, set a mark of 1:16.5, one second faster than the National A. A. U. record established last year by Miss Sinclair. In the finals, she smashed the four year old American record of 1:15.3 made by Lorraine Fisher at Greenwich, Conn. Miss Fisher then competed for the Women's Swimming association of New York. She now swims for the Crystal Plunge, San Francisco.

From the start of the 100 yard breast stroke final, it was apparent the National A. A. U. mark was in danger. With the 1944 winner setting the pace for the first lap of 25 yards, and with Jane Kittleson of Forth Worth, Tex., taking the lead at 50 yards, Miss Wilson was forced to supreme effort.

Takes Lead at 75 Yards

Jeanne forged ahead by a fraction of a stroke at the last turn, an advantage she clung to sturdily while a near capacity crowd of home town folks cheered. Jeanne made her winning touch in center lane as Miss Sinclair and Miss Kittleson reached for the marble edge of the pool. The judges' decision gave second place to Miss Sinclair.

Clara Lamore of Providence, R. I., who won the 300 yard individual medley title Friday night, was fourth. Nancy Grubb of Minneapolis A. C., was fifth.

Zoe Ann Olsen, representing the Athens club, Oakland, Cal., won a second diving championship yesterday when she won the 3 meter contest with 130.55 points. Friday Miss Olsen won the low board title with equal facility.

Victoria Manalo, swiming unattached from San Francisco, was second in the high diving with 115.78 points. Third place, at 109.43 points, went to Gloria Woodin, a teammate

[Continued on next page, column 7.]

BEAUTY SWIMS TO AMERICAN RECORD

Jeanne Wilson of Northwestern university and member of the Lake Shore club's swimming team, after setting an American record in the 100 yard breast stroke during yesterday's National A. A. U. meet in the Town club pool. Her time was 1:15.1. [TRIBUNE Photos]

LOWREY JOINS CUBS; GAME WITH SOX CALLED OFF

BY EDWARD BURNS

Harry [Peanuts] Lowrey reported to the Cubs yesterday and promptly became a candidate for left field, tho he is not ready to take a part in the season opener against the world champion St. Louis Cardinals in Wrigley field tomorrow. After cold winds had blown away chances to play the final of the city series against the White Sox, the Cubs put on their wraps and participated in a two hour drill in which Lowrey joined them.

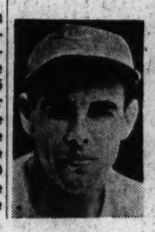

Harry Lowrey

Lowrey played 130 games for the Cubs in 1943, most of them in center field, tho he played 16 games at shortstop. Last year he was in the army but received a medical discharge early last winter and immediately wrote of his availability for Cub duty. He did not sign a contract till his arrival in Chicago and was not allowed to work out with the Los Angeles Angels, as other players who live in southern California were asked to do.

Three Bid for One Job

Lowrey is a wiry type, however, and his only need is more batting practice, according to Manager Charley Grimm. The plan, said the skipper, is to work him in left field, where he will be a rival of Eddie Sauer, who will start in left tomorrow, and Frank Secory, who was injured in Comiskey park last Thursday.

The Cubs today will open a thermometer watching vigil against the 70th National league opener in Chicago, but they will take their eyes off the mercury around noon for another workout, also a dress rehearsal. The new uniforms embody no dressmaking novelties, but ball players, like everybody else, enjoy dressing up in brand new raiment.

Wonder About Coopers

Barring accidents in the final preseason drill, Manager Grimm will spend today content in the knowledge he is all set on his opening day line-up. He is not so certain of the opposition, because of the strike of the Cooper brothers, Pitcher Mort and Catcher Walker, who were to have formed the champs' battery—and probably will, baseball rebellions being what they are.

While Grimm said he would have liked to have played the White Sox final under favorable conditions, he felt just as much had been accom-

[Continued on next page, column 1.]

Ann Curtis, outstanding star of the meet, receiving the Sullivan trophy, annually given the outstanding amateur athlete in the nation. Willard N. Greim, president of the A. A. U., makes the presentation.

Sox Take Refresher Course; Oppose Indians Tomorrow

BY IRVING VAUGHAN

The White Sox, who are going to walk bravely into the American league race tomorrow without fear of consequences will be treated to a slight refresher course this morning under the direction of James Dykes, the Comiskey park baseball professor.

Whether the slight going over will do much good is questionable, but the Sox did nothing yesterday because of the weather, so the boss figured 48 hours of utter leisure might be much too much for their physical well being.

Meanwhile, the boss himself is getting a bit out of condition, not for the want of physical exercise but because of mounting worries over what might happen to his boys when they begin challenging the seven other American league teams.

Dickshot in Left Field

Dykes will open tomorrow against the Indians with what he calls his regular lineup altho it is a little different than what passed for that during the last few days of training in Terre Haute. Guy Curtright was considered a certainty for left field, but John Dickshot will be there and batting third, at least until he indicates he can't carry the load. The Waukegan lad won the place because of consistent hitting in the few exhibition games played.

Bill Nagel continues to be the first baseman, his .307 batting average with the Brewers last season being the attraction, but the young man's fielding may precipitate a pitchers' rebellion even if he does help some with his bat. Joe Orengo may go there eventually, but Dykes would prefer to keep the latter as an assistant to Tony Cuccinello, the aged third baseman. It all depends on whether Dykes can wangle a first baseman out of some other club and whether the army deems Nagel suitable material.

Thornton Lee to Pitch

Thornton Lee, the 37 year old lefty, remains the choice to start the Sox off in the 154 game race and there is nothing wrong with the veteran even tho the Cubs did cut him to ribbons last Thursday in the only game of the city series. Bill Dietrich and Ed Lopat will, according to present arrangements, be in charge of the two other games in Cleveland, after which the Sox will return to play their own home opener, assisted by the champion Browns.

Because transportation accommodations are limited the Sox will start out tonight for Cleveland with a reduced squad. Some of those remaining at home probably will be turned over to minor league clubs within the next couple of days.

SEA SWALLOW SETS RECORD AT AGUA CALIENTE

AGUA CALIENTE, Mex., April 15 (AP)—S. C. Howard's Sea Swallow, 3 year old son of Seabiscuit, today won the one mile derby trial at the Hipodromo de Tijuana track, clipping three-fifths of a second off the mile record, formerly held by Igorete.

Sea Swallow, with Johnny Longden in the saddle, ran the distance in 1:36 3-5 while winning by a length and one half from Gallinatti and Clark's Wise Eagle. S. D. Young's Private Young won show money in the eight horse field.

FRICK LINES UP N. L. UMPIRES FOR TOMORROW

New York, April 15 (AP)—Umpire assignments for Tuesday's opening games in the National league as announced today by President Ford Frick were:

St. Louis at Chicago—John Reardon, Larry Goetz, and Lou Jorda.

Pittsburgh at Cincinnati—George Barr, John Sears, and John Conlan.

New York at Boston—George Magerkurth, Bill Stewart, Tom Dunn, and Walter Henline.

Philadelphia at Brooklyn—Ralph Pinelli, Lee Ballanfant, and Lynton Borgess.

Henline, purchased from the International league, is the only addition to the 1944 staff.

30,000 FANS TO PAY A TRIBUTE TO ROOSEVELT

Other 14 Teams to Start Tomorrow

Batter Up!

NEW YORK	WASHINGTON
Stirnweiss, 2b	Case, rf
Martin, lf	Myatt, 2b
Derry, rf	Kuhel, 1b
Lindell, cf	Clift, 3b
Etten, 1b	Binks, rf
Savage, 3b	Torres, ss
Garbark, c	Powell, lf
Human, ss	Evans, c
Donald, p	Leonard, p

New York, April 15 (AP)—After a winter of uncertainty, during which many doubted that the game would continue, America's fourth war time baseball season will open tomorrow in Washington amid national mourning for Franklin D. Roosevelt.

Marking the start of the first season in 24 years without the guiding had of the late Commissioner Kenesaw M. Landis, the New York Yankees and the Washington Senators clash in the nation's capital at 2 p. m. [Chicago war time].

A crowd of 30,000 is expected to watch the game in Griffith stadium. The game will be played as a memorial tribute to Roosevelt who, in pre-Pearl Harbor days, always tossed out the first ball as the country's No. 1 fan. The other 14 teams in the two major leagues will open Tuesday before an anticipated aggregate turnout of 180,000.

Truman Boosts Game

President Truman is not expected to attend the inaugural due to press of duties in the White House. The new chief executive is solidly behind the national pastime, however. Only eight days ago in Buffalo he asserted:

"The great American game of baseball is the most popular organized sport of our people, both on the homefront and on the battlefront. As a vital part of our American way of life, baseball is among the many things we are fighting for. As another season is about to open, I want to join our enthusiastic fans and say—play ball."

On Tuesday all 16 clubs are carded for action with this schedule and probable attendances:

NATIONAL LEAGUE—St. Louis at Chicago [20,000], Pittsburgh at Cincinnati [29,000], Philadelphia at Brooklyn [25,000], New York at Boston [15,000].

AMERICAN LEAGUE—Detroit at St. Louis [7,500], Chicago at Cleveland [18,000], Boston at New York [35,000], Washington at Philadelphia [10,000].

Cards, Browns Favorites

The world champion St. Louis Cardinals in the National league and the pennant winning St. Louis Browns in the American league have been established as favorites to repeat, altho the drafting of key players may scramble the entire situation.

The Cardinals have lost Stan Musial, their best hitter last year as well as Outfielder Danny Litwhiler and Pitcher Fred Schmidt. But unless they also lose Catcher Walker Cooper, Pitcher Max Lanier and Outfielder Johnny Hopp, all three having been accepted for military duty, they appear on the way to join the New York Giants of 1921-'24, which is the only National league club to win four consecutive pennants.

The Cardinal infield, rated the best in either league, still is intact, while the pitching staff, headed by Mort Cooper, Ted Wilks, Harry Brecheen, Blix Donnelly, and Lanier is of pre-war caliber.

Pirates Well Fortified

The Pittsburgh Pirates, only team with last year's regular lineup intact, are expected to furnish the Cards with the sternest opposition. Frankie Frisch's second placers of last year have been strengthened by the acquisition of Southpaw Al Gerheauser from Philadelphia in exchange for Vince DiMaggio, and Catcher Bill Salkeld from the Pacific coast.

The Chicago Cubs, with Bill Nicholson as their big gun, pack plenty of punch. The return of Mickey Livingston and Paul Gillespie has bolstered the catching department but manager Charley Grimm is worried about his pitching.

The Giants, strengthened in their weakest department by the return of Lingle Van Mungo and the purchase of pitchers Ray Harrell, Loren Bain and Bill and Bill Emmerich, should round out the first division.

Reds Lose Stars

The Cincinnati Reds, weakened by the loss of Catcher Ray Mueller, Pitchers Clyde Shoun, Harry Gumbert, and Jim Konstanty, and Shortstop Eddie Miller for part of the season, may wind up in the second division for the first time under Bill McKechnie's eight-year reign.

The Boston Braves and Phillies, presenting revamped teams, might be interesting but are unlikely to break into the first division. The Dodgers, with an assortment of veterans and teen-age youngsters, will have a tough time escaping the cellar, where they've finished only once, back in 1905.

In the American league, the Browns have almost the same club as last year. Gone are Outfielder Al Zarilla and Pitcher Denny Galehouse.

[Continued on next page, column 6.]

MOON MULLINS
TH' MADAM'S EXPECTIN' A IMPORTANT GUEST- GET OFFA YER LAZY NECK AND GO SCRUB TH' FRONT STEPS.
4-16
GOOD GOSH, GIRL- ARE YOU CRIPPLED?
OH, DRY UP! HERE, TAKE THIS MOP.
OH, MY STARS!
Willard

CARDINALS BEAT BROWNS, 2-1, IN FINAL OF SERIES

National League Pitchers Yield Only Three Hits

St. Louis, Mo., April 15 (AP)—The world champion St. Louis Cardinals salvaged the final game of their city series with the American league champion St. Louis Browns today, 2 to 1, in a pitchers' battle.

Gutteridge scored the Browns' only run in the first inning after he had singled and advanced on a sacrifice by Gray. The Cardinals' winning runs were driven in by Red Schoendienst in the eighth while Tex Shirley was pitching. Jack Kramer, Nelson Potter, and Shirley divided the Browns' pitching chores in three inning stints.

The Browns won the series, four games to two.

Cardinals	Ab	H	F	A	Browns	Ab	H	F	A
Bergamo,rf	2	0	0	0	Guttridge,2b	4	2	3	3
Hopp,cf	4	1	4	0	Gray,lf	3	1	3	0
Schoendi'st,lf	4	1	3	0	Kreevich,cf	4	0	1	0
Sanders,1b	4	0	8	1	Stephens,ss	3	0	1	4
Kurowski,3b	3	0	1	1	Byrnes,rf	3	0	2	0
O'Dea,c	3	0	2	0	McQuinn,1b	3	0	10	2
Rice,c	2	0	1	1	Schulte,3b	3	0	2	0
Marion,ss	4	1	1	3	Mancuso,c	3	0	5	0
Verban,2b	4	1	3	3	Kramer,p	1	0	1	2
Burkhardt,p	2	0	0	1	Potter,p	1	0	1	2
Dockins,p	0	0	1	2	Shirley,p	1	0	0	0
Jurisich,p	1	0	0	0					
	*30	4	27	12		28	3	27	13

*Garms batted for Dockins in 8th.

Cardinals .....000 000 020—2
Browns .....100 000 000—1

Runs—Cardinals: Bergamo, Hopp; Browns: Gutteridge. Runs batted in—Stephens, Schoendienst [2]. Two base hit—Schoendienst. Stolen base—Gray. Sacrifices—Burkhardt, Gray. Double play—Dockins, Marion and Sanders. Left on bases—Cardinals 7, Browns 5. Bases on balls—Burkhardt 1, Dockins 3, Potter 2, Shirley 3. Strikeouts—Kramer 2, Burkhardt 2, Potter 2, Shirley 1. Hits—Off Burkhardt 2 in 4 innings; Dockins 1 in 3; Jurisich 0 in 2; Kramer 1 in 3; Potter 0 in 3; Shirley 3 in 3. Winning pitcher—Dockins. Losing pitcher—Shirley. Umpires—Grieve and Sears. Time—1:49. Attendance—1,429 [paid].

A'S BEAT PHILS, 8-5

Philadelphia, Pa., April 15 (AP)—The Philadelphia Athletics captured the abbreviated one game intracity series today with an 8 to 5 triumph over the Phillies.

A moment of silence in honor of President Roosevelt was observed before the start of the contest.

Philadelphia [N.]..001 210 010—5 14 1
Philadelphia [A.]..102 122 00*—8 10 1

Batteries—Barrett, Lee, Karl, Lucier, and Peacock, Mancuso; Knerr, Black, and Hayes.

YANKS BEAT DODGERS, 7-5

Brooklyn, N. Y., April 15 (AP)—In what was the final tuneup of the training season for both teams, the Yankees walked off with a 7 to 5 victory over the Dodgers today before a paid attendance of 14,518.

The Yankees made only four hits but scored six runs in the seventh inning when Tom Seats who had just relieved Hal Gregg, walked five batters in a row. The passes and a double by Oscar Grimes put the Yankees in front. The Dodgers bunched three of their five hits off Elmer Singleton in the sixth, and scored four runs to break a 1 to 1 deadlock.

New York [A].....000 010 600—7 4 0
Brooklyn [N].....001 004 000—5 5 1

Batteries—Dubiel, Singleton, Gettel and Garbark; Gregg, Seats, Lombardi and Sukeforth.

COLLABORATORS BEAT GIANTS

Jersey City, N. J., April 15 (AP)—Jersey City's Little Giants combined with the Newark Bears to upset the New York Giants, 2 to 1, today before a crowd of 6,852.

Phil Weintraub accounted for the only New York run when he hit a home run over the right field fence in the eighth inning. Harry Feldman and Johnny Gee divided the hurling for the Giants.

New York [N.].....000 000 010—1 5 2
J. C. & Newark [I.].100 000 10*—2 5 2

Batteries—Feldan, Gee, Fischer, and Lombardi; Gambol, Houtz, Piccarelli, and Losey, Dawes.

RED SOX BEAT BRAVES

Boston, Mass., April 15 (AP)—Scoring a run in the ninth on a double and a single, the Boston Red Sox today edged the Boston Braves, 6 to 5, in the final game of the city series at Fenway Park before 1,225 fans.

The National leaguers won the first two contests to capture the city competition.

Boston [N.].....200 010 020—5 12 1
Boston [A.].....200 020 011—6 10 1

Batteries—Wallace, Hutchins, and Masi; Bowman, Terry, Woods, and Holm, Garbark.

Weather Nips Cubs and Sox; Lowrey Signs

[Continued from first sports page.]

plished thru yesterday's chilled but arduous workout.

Takes Bill at His Word

Charles did not worry too much at having been denied the opportunity to see his slugger, Bill Nicholson, in competitive action for the first time in 1945. Bill has told Charley he is ready and that is all the assurance he wants, the skipper said. Grimm also had reports of the way Bill was smacking the ball while working out with the Phillies in Wilmington, Del., if he needed any comfort.

Missing the drill yesterday was Bob Chipman, lefty, who is suffering from an infected toe. Bob, who has been slated to work in the opening series in Pittsburgh this weekend, was to have been in uniform yesterday but was held in a hospital to give the sore digit further chance to get well.

Pitcher Claude Passeau continued optimistic about the improvement in his ailing elbow but the cold weather threw a new scare into Eddie Hanyzewski, who is waiting for a sizzling afternoon to get his sore arm back in shape.

PUBLIC LEAGUE GYMNASTS WILL COMPETE TODAY

The 22d annual Chicago Public High School league gymnastic meet, which was postponed from Saturday, will be held this afternoon in the University of Chicago's Bartlett gymnasium.

Senn is the defending champion, and since 1940 has finished on top.

Exhibition Baseball

GAMES CANCELED YESTERDAY

Washington [A] vs. Baltimore [IL]—at Baltimore.
Pittsburgh [N] vs. Cleveland [A]—at Muncie, Ind.
Cincinnati [N] vs. Louisville [AA]—at Louisville, Ky.
Chicago [A] vs. Chicago [N]—at Chicago.

SMILIN' JACK

DICK TRACY

TERRY

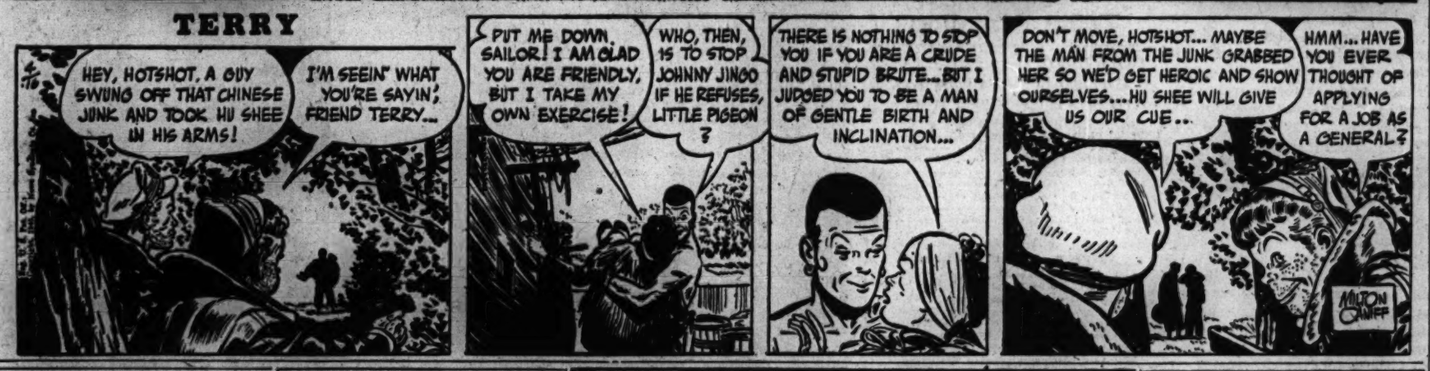

VIKINGS WIN, 4-1; 3 OTHER SOCCER MATCHES TIED

Close games and bad weather yesterday marked the opening of the National Soccer league season. Three major division games ended in ties. The only victory was credited to the Vikings who defeated Chicago Sports club, 4 to 1.

The Rangers gained a moral victory when they held the Swedish-Americans, state champions, to a one goal deadlock. The Hansa-Hakoah-Centers match, billed as the feature attraction, was scoreless, and Sparta tied the Schwabens, 2 to 2.

Two Hokoahs Absent.

The Hakoahs were handicapped by the absence of their two Detroit stars, Manfred Lehman and Alfred Strauss. Manny Werner, up from the reserves, and Max Grunner filled in. The Hansas used a newcomer from the east, Fritz Runter, who played only 15 minutes.

The scoreless tie was a furious battle between the traditional rivals. The referee was kept busy thruout the game separating would-be fist fighters and players of both teams were frequently forced to the sidelines for first aid.

Both teams had numerous scoring chances during the first half, but Werner Fekker and Bill Stein, in the nets, warded off all attempts at the goal. The Hakoahs developed the best passing game but could not dent Fekker's defenses. Maxie Pearlman performed well downfield but his boots for the goal always missed.

Hansa Attack Fails.

The Hansas developed the best scoring opportunities of the game during the last two minutes of play, but Fred Peglow's shots at the goal were wild.

Headlining next week's schedule is the third round game in the National Open cup series between the Swedes and the Slovaks. The winner will meet the Vikings in the Chicago district finals. Also on next Sunday's card is the long delayed first round National Amateur cup game between the Italians and Hakoahs.

Lineups:

Hakoah-Centers [0]		Hansa [0]
Stein	G. K.	Fekker
Hony	R. B.	Streoder
Rosenbusch	L. B.	Sack
Field	R. H.	Runter
Brant	C. H.	Goeller
Kramer	L. H.	Brinkmann
Werner	O. R.	Conduran
Pearlman	I. R.	Jotzat
Grunner	O. F.	Gieseckl
Senders	I. L.	Hennings
Linderman	O. L.	Krell

Substitutes: Hakoah—Feinstein, Dorn; Hansa—Peglow, Zack. Referee—Fred Linstow.

Scores in other National league divisions yesterday follow:

Major Reserve

Hansa, 7; Hakoahs, 0. Vikings, 1; Chicago Sports club, 0. Swedes, 2; Rangers, 1.

First Division

Guiste-Italians, 4; Norwegians, 0. Necaxa, 6; Fichte, 1. Slovaks, 4; Workers, 2.

Junior Division

Hakoahs, 0; Ogden Park B, 0. Ogden Park A, 3; Rega Brothers, 0. V. O. A., 1; Vikings, 1. Schwabens, 3; Sparta, 0.

WEST AND SOUTH SECTIONS PLAY PREP BALL TODAY

The 1945 Chicago Public High school league baseball season will open officially this afternoon with eight games, four in the west section, and the same number in the south section. The north and central sections will move into action tomorrow afternoon. Today's schedule follows:

South Section

Hyde Park vs. Vocational at Tuley park; Hyde Park vs. Vocational at Tuley park; Hirsch at Morgan Park; Parker vs. Calumet at Foster park; Fenger vs. Bowen at Bessemer park.

West Section

Steinmetz vs. Kelvyn at Hanson park; Marshall vs. Crane Tech at Altgeld park; Austin vs. Wells at Smith field; Tuley vs. Washburne at Stanton park.

Private School League

Luther Institute at Todd school [Woodstock].

Chicago Skaters Defeat New York Team, 16 to 14

The Chicago roller derby team won its fourth straight victory of the current series by defeating New York, 16 to 14, last night in the Coliseum before 7,100. Jack Wilson of New York scored five points. Chicago increased its point lead, and now is ahead, 286 to 278, over New York.

Bomar, Flesch Lose Ground in Title Match

Detroit, Mich., April 15 [Special]—Walter Reppenhagen and Bill Kenet of Detroit are within six points of taking the national match doubles championship away from Bill Flesch and Buddy Bomar of Chicago. The Detroiters, finishing strongly in the last three frames of every game, won the second and third blocks today at Olympic Recreation to lead the Chicagoans in points, 18.5 to 5.5.

Kenet and Reppenhagen need to win six points when the second half of the 42 game match is resumed in Chicago this week-end to become title holders.

SECOND BLOCK

Reppenhagen				
Kenet	195	247	231	224
	221	184	240	174
	416	431	471	398
Flesch	202	205	170	181
Bomar	214	228	199	208
	416	433	369	389

THIRD BLOCK

Reppenhagen				
Kenet	187	197	212	212
	203	243	222	246
	390	440	434	458
Flesch	173	200	185	178
Bomar	198	192	236	258
	371	392	421	436

202 205 170 181 215 170 177—1320
214 228 199 208 284 218 203—1634
469 388 380—2854
399 452 427—3006
215 205 207—1365
249 214 188—1529
464 417 395—2890

NORRIS PULLS AWAY

Milwaukee, Wis., April 15 [Special]—Averaging 221 for ten games tonight, Joe Norris of Detroit boosted his lead to a total of 320 pins over Russ Gersonde of Milwaukee at the end of their first 30 games in their 60 game match series for a purse of $2,000. The final 30 games will be bowled in Detroit next weekend.

AFTERNOON BLOCK

Gersonde	212	212	201	178
	255	245	232	221
Norris	171	217	225	266
	278	204	176	236

223
234—2216
203—1363
204—2182

EVENING BLOCK.

Norris—212, 229, 232, 244, 218, 219, 256, 214, 208, 185—2217—8512.
Gersonde—178, 173, 191, 196, 205, 217, 192, 190, 191, 232—1945—8162.

HANSEN TIES FOR FIRST

Roy Hansen of Harvey last night rolled into a tie for the lead in Barney Hochstadter's fifth annual Junior individual bowling tournament by shooting a 1,513 series on the Archer-35th lanes to equal the total of Roy Johns, who took the top spot on Saturday's second squad.

In order to avoid a violation of the midnight curfew, last night's final squad was postponed.

THE LEADERS—Roy Johns, 1513; Roy Hansen, 1513; Eugene Schamberger, 1508; A. G. Friske, 1498; W. E. Redding, Harvey, 1481; Allen Clark, Harvey, 1467; N. J. Wood, 1467; Irving Anderson, 1461; Robert Krans, 1457; Walter Arbir, 1457.

PLA-MORS ADD TO LEAD

Pla-Mor Lanes swept their series from Green Diamonds to increase their lead to four games over the second place Cook's Restaurant in South End Ladies Traveling league matches rolled in Dearborn-Jackson recreation last night. The Cooks lost two to the last place Noodle Soupers.

Noodle Soupers	844	853	811—2508
Cook's Restaurant	802	804	869—2475

Lou Welch, 520; Vi LaPiere, 510; Mary Covell, 506. Eleanor Townsend, 517; Gene Littie, 538.

DoBouchetts	721	736	814—2271
Schneider & Sons	811	853	813—2477

Dorothy Saunders, 518; Lillian Koehler, 512; Matt Donne, 532; Carrie Enders, 526.

Crest Recreation	790	741	726—2257
Watson's Pine Room	794	685	788—2267

Marge Baromich, 516.

Green Diamonds	712	791	785—2288
Pla-Mor Lanes	893	875	940—2708

Tess Morris, 206-592; Val Radous, 221-577; Anne Smith, 510; Nina Van Camp, 205-530.

REMIAS TAKES LEAD

Remias Recreation, captained by Anne Remias, last night captured the lead in the team event of Jack Samuelson's 13th annual Century of Progress Women's Handicap Bowling tournament by turning in a 2,989 total on games of 1,092, 988, and 904, including handicap. The event is in progress in Bowling Lanes, 5211 Broadway.

Bowling on the same squad, the Doodits, a make-up team, took second position with 2,888, relegating the Dauphin Park Dairy quintet, which took the lead Saturday night, to third place.

The singles lead also changed hands as Norma Roos rolled 659 with scores of 224, 202, and 233. Nina van Camp remained in second place with her 652, altho her total was tied by Myrtle Raman.

LARRY HANNA TAKES PARKS' ARCHERY TITLE

Larry Hanna of Tuley park scored 728 points yesterday to win the Chicago park district archers' indoor championship in a meet which was held in Tuley park. All of the contestants shot 96 arrows from a distance of 20 yards.

Marvin Schmidt of Lincoln park was second with 718, and R. T. Anderson of Riis park placed third with 712.

In the women's division, Mrs. Edith Radtke of Tuley park and Mrs. Betty Schmidt of Lincoln park tied for first with 652 points. Mrs. Radtke was awarded first place because she had 96 hits and 26 goals, while Mrs. Schmidt had 96 hits and 23 goals. Jean Horney of Columbus park finished in third place with 650 points.

DEBATE DATE FOR NELSON VS. SNEAD CHARITY MATCH

New York, April 15 (AP)—Byron Nelson and Sam Snead will play their 72-hole charity golf match either May 26-27 or June 2-3, Freddie Corcoran, tournament manager of the Professional Golfers' association, said today.

The first 36 holes probably will be played on a New York course and the second 36 on the succeeding day on a New Jersey course. Neither of the sites has yet been selected, Corcoran said.

It previously had been planned to hold the match on Decoration day.

Minor Leagues

PACIFIC COAST LEAGUE

	W.	L.	Pct.		W.	L.	Pct.
Seattle	12	4	.750	San Diego	8	8	.500
Portland	11	5	.688	Los Angeles	6	10	.375
Sacramento	9	7	.563	Hollywood	4	12	.250
Oakland	8	8	.500				

YESTERDAY'S RESULTS.

Seattle, 10-14; Hollywood, 3-4.
Portland, 5-0; San Francisco, 1-2.
Sacramento, 5-0; Los Angeles, 1-3.
San Diego, 3-4; Oakland, 2-3.

NEWS FROM THE RACE TRACKS

TIJUANA RESULTS

FIRST RACE—Purse $800, claiming, 4 year olds and up, 6 furlongs:

Elegant Lad, 115; Beckmann	6.80	4.60	4.40
Celosia, 109; Gray		8.00	6.40
Ridkin, 120; Debelloy			6.60

Time, 1:12. Ben A., †Sister Lucile, Grim Vince, In a Flash, Pesch Cobbler, †Ah Sam, Otay Comez and Valley Flag ran.
†Entry.

SECOND RACE—Purse $800, claiming, 4 year olds and up, 6 furlongs:

Choijn'ki	6.20	3.40	2.80
Valdina Brick, 117; Gray		3.80	3.20
Torch Gleam, 114; Sena			4.00

Time, 1:12 3-5. Hilda May, Wee Bit, *Flash Boy, *Max Reb, Severe, Gibson Gower, Chipwy's Wings, *Race Track and Wahluns ran.
*Field.

THIRD RACE—Purse $800, claiming, 3 year olds and up, 6 furlongs:

Copper Toe, 109; Hariton	13.40	3.80	3.20
Bafko Bud, 120; Fermin		2.60	2.40
Liberty Jr., 117; Neal			10.00

Time, 1:12 1-5. Teddy Kerry, High Count, Pompim, Rough Crossing, *Pari Maid, *Gold Johnny, Soboba Star, *Secor and Moonlite Bobby ran.
*Field.

FOURTH RACE—Purse $800, claiming, 3 yea rolds, 1 mile:

Torchmich, 120; Warren	4.40	2.60	2.20
Swp'g Mama, 114; Wirtz		3.60	3.00
Exit, 109; Sena			3.80

Time, 1:40 3-5. *Ready Miss, Nisi Prius, Jack Metzger, Loved, *War Victor, *Templar, Brown Vicar, A. W. Wolford ran.
*Field.

FIFTH RACE—Purse $800, claiming, 4 year olds and up, 1 1-16 miles:

Catch Question, 111; Sena	19.40	9.80	5.80
Prim, 115; Dotter		29.40	9.80
Alan, 109; Castro			3.40

Time, 1:46 2-5. Moyie, Facilius, Burande, Drift On, Superstition, *Vickie Ellen, Tropic Zone, *Paula's Buddy ran.
*Field.

SIXTH RACE—Purse $800, claiming, 4 year olds and up, 1 1/16 miles:

Page Boy, 111; Bailey	12.00	5.60	5.00
Nickajack, 115; Beckman		3.80	3.20
Tinder Box, 106; Warren			3.00

Time, 1:47. Secret Flight, Malhigh, Petro, Decidaiy Galus, Anahuac, and Valorous Sir ran.

SEVENTH RACE—Purse $900, claiming, 4 year olds and up, 6 furlongs:

†Herest, 111; Westrope	11.00	6.20	3.80
Herod Play, 109; Deckman		18.20	7.80
Ever Spin, 111; Haritos			8.40

Time, 1:12. †Star Maedic, Ever Movin, Gold Bubble, *Powdered Wig, Crystal Torch, *Valiant Irish, Time Check, and Budding Fox ran.
†Entry. *Field.

EIGHTH RACE—Purse $1,000, allowances, 4 year olds and up, 1 1-16 miles:

Tilting, 108; Chojnacki	37.60	11.20	9.60
Sammy Angott, 110; Jessop		4.00	3.40
Dear Judy, 105; Schunk			6.40

Time, 1:44 2-5. Magic Sword, My Universe, Red-Ear, Bonnie Charlie, Ootem ran.

NINTH RACE—Purse $1,000, claiming, 4 year olds and up, 6 furlongs:

Brilliant Fly, 116; Pierson	14.20	5.60	3.20
Fergie's Count, 122; Westrope		3.60	2.40
Rattle-De-Bang, 113; Longden			2.20

Time 1:11. Bolo Babe, Son of War and Swell Chance ran.

TENTH RACE—Purse $1,500; Handicap; 3-year olds and up; 6 furlongs:

Gold Mike, 115; Gray	5.40	3.00	2.80
Orion, 120; Bailey		3.80	3.40
Freedom Ring, 116; Longden			2.60

Time, 1:10 2-5. †Gaucho, Mabe Monday, †Bizerte, Frilure and Parasang ran.
†Entry.

ELEVENTH RACE—Purse $3,500 added, derby trial handicap, 3 year olds, 1 mile:

Sea Swallow, 127; Longden	4.20	3.60	3.00
Wise Eagle, 113; Gray		8.60	4.40
Private Young, 112; Fermin			10.80

Time, 1:36 3-5 [new track record]. The Plainsman, Mist, Foreign Policy, Glory Time and Misty Fox ran.

TWELFTH RACE—Purse $800, claiming, 4 year olds and up, 1¼ miles:

Navy Bomber, 114; Bailey	24.80	15.20	5.60
Volitation, 117; Sporr		14.80	8.00
Little Ebony, 111; Belloy			4.40

Time, 2:06 3/5. Chorus, Tacoma, Golden Lady, Withus, Burgoo Trail, Valdina Chief, Frenchie, Lois Kay, Big Parade ran.

MEXICO CITY RESULTS

FIRST RACE—Purse $800, allowances, 2 year olds, 5½ furlongs:

†Woven Web, 109; Craig	5.60	3.40	2.80
Remolo, 115; Neves		7.80	4.20
†Pana Tapper, 111; Jones			3.40

Time :28. Jack Oldham, Bay Sky, †Wise Child, †Mon Teak, Plucky Flag ran. †Entry.
†Entry.

SECOND RACE—Purse $800, claiming, 4 year olds and up, 5½ furlongs:

Crumpet, 109; Sylvia	24.00	14.00	9.80
Canterup, 107; Hall		22.80	10.20
Tripped, 112; Klinger			10.80

Time, 1:10. Grangousier, True Barbara, Seventh Sage, Grand Appeal, Moray, Victory Prince ran.

THIRD RACE—Purse $800, claiming, 4 year olds and up, 5½ furlongs:

Restriction, 109; Bovine	13.40	6.00	4.20
Dear Miss, 100; Gomez		4.20	3.00
Sassy Mate, 103; Neves			2.80

Time, 1:08. Scullery Maid, Poojo, Glenpool, Al Sam ran.

FOURTH RACE—Purse $800, allowances, 3 year olds, 5½ furlongs:

Lovable Spy, 103; Fern'dez	16.00	7.00	3.40
Martha Fly, 109; Sylvia		5.20	3.20
Vollification, 111; Bovine			2.80

Time, 1:07 2-5. †Lady Isolator, Night Liner, Malinche and †Little Racket ran.
†Entry.

FIFTH RACE—Purse $850, claiming, 4 year olds and up, 6 furlongs:

Anytime, 110; Monroy	10.40	5.20	4.40
Miss Daunt, 111; Craig		8.80	5.40
Matchup, 108; Gomez			3.20

Time, 1:14. Sea Tack, Ira Pan, Alned and Merodach ran.

SIXTH RACE—Purse $2,000, handicap, 4 year olds and up, 1¼ miles:

Gay Dalton, 128; Neves	3.00	3.00	2.20
Samborombon, 105; Fer'dez		5.60	2.20
Defense, 110; Craig			2.20

Time, 1:46 4-5. Red Sonnet, Battle Orphan, and Primado ran.

SEVENTH RACE—Purse $1,200, handicap, 4 year olds and up, 1 mile:

General's Aide, 114; Jones	8.60	5.00	2.60
Tactful Jean, 117; Nunez		3.20	2.20
Mallancess, 106; Fernandez			2.20

Time, 1:42. Darby Diplomat, Expediting, Swift Reward, Fleet Sister, and New Hour ran.

EIGHTH RACE—Purse $900, claiming, 4 year olds and up, 1¼ miles:

Gay Jacket, 108; Neves	3.00	2.40	2.20
Judge Leighton, 101; Sylvia		4.60	2.20
Buckledown, 104; Gomez			2.20

Time, 1:55. Tower Maid, Rain Crystal, and Hobby's First ran.

NINTH RACE—Purse $800, claiming, 4 year olds and up, 5½ furlongs:

Cairngorm, 117; Craig	4.40	2.20	2.20
Glance About, 117; Anime		2.20	2.20
Elnis Kerry, 111; Molbert			4.60

Time, 1:08. Pal's Folly, Aloysius, Miss Escoba, Ann-O-Vision, Sycgall, Bellarmine, For Better ran.

HAVANA RESULTS

FIRST RACE—Purse $300, claiming, 3 year olds and up, 5¾ furlongs:

Coraza, 95; Prieto	3.20	2.60	2.20
Philjean, 116; Posada		3.00	2.40
Experto, 101; Gonzalez			3.40

Time, 1:09 4-5. Scholarly, Opportunity, Last Kan, Well Said ran.

SECOND RACE—Purse $300, claiming, 3 year old and up, 5¾ furlongs:

Mudsill, 102; Posada	18.00	7.40	4.80
Romantico, 95; Prieto		5.20	3.40
Fantastical, 110; Nunez			4.40

Time, 1:10 2-5. Trucane, Felito, Pereline, and Bon Mot ran.

THIRD RACE—PURSE $400, allowances, 2 year olds, 4½ furlongs:

Sing Hi, 110; Alonso	4.00	2.20	Out
Cazon, 118; Gonzales		2.20	Out
Neron, 111; Alorda			Out

Time, 0:53 4-5. Cuma ran.

FOURTH RACE—Purse $400, claiming, 3 year olds and up, 6 furlongs:

Light Tide, 110; Alonso	16.40	7.60	4.60
Luciano R., 96; Goicochea		9.20	4.60
Neon Light, 110; Gonzalez			4.00

Time, 1:13 3-5. Elizabeth K., Lovo, Sis Barrera, Cecilia C., and Marisy ran.

FIFTH RACE—Purse $1,000; handicap; 3 year olds and up, 1 1-16 miles:

Cabecilla, 111; Sanabria	14.80	6.00	3.60
Serapio, 112; Alonso		3.60	2.80
Tesoro, 103; Alonso			4.40

Time, 1:45 3/5. San Lazaro, His Highness, Makealite, Gino T., and Shot One ran.

SIXTH RACE—Purse $500, handicap, 3 year olds and up, 5¾ furlongs:

Candita, 102; Sanabria	7.60	4.00	3.20
Briar Sharp, 106; Posada		5.40	3.80
Zouave, 103; Alonso			4.00

Time, 1:08 2-5. Red Mantilla, Money Muss, Big Bubble, Betty's Beau, and Psychiatrist ran.

SEVENTH RACE—Purse $400, claiming handicap, 4 year olds and up, 1 1-16 miles:

Frank H., 106; Alonso	24.80	8.80	5.40
Durable, 108; Alonso		5.00	3.60
Hermar, 113; Falero			3.00

Time, 1:46 3-5. Corora, Chiquitin, Gertrude K., and Welsh Lad ran.

EIGHTH RACE—Purse $400; claiming handicap; 4 year olds and up; 1 1/16 miles:

Red Mars, 108; Venero	9.20	4.80	4.20
Residue, 100; Alonso		11.40	6.00
Play Show, 113; Nodarse			3.40

Time, 1:45 3-5. Yarn Spinner, Azogue Speed, Omaloo and Timothy C. ran.

SENATORS AND YANKS TO OPEN SEASON TODAY

[Continued from first sports page.]

house, but two newscomers, Babe Martin, a .350 hitter in the American association and one-armed Pete Gray, will provide punch.

The chief obstacle facing the Browns in their quest for a second straight flag appears to be the Detroit Tigers. Despite the loss of Dick Wakefield and Pinky Higgins, the Tigers will prove tough mainly because they still have Hal Newhouser and Paul [Dizzy] Trout, who, in 1944 won 56 games between them.

The Yankees should again be in the running but will be badly crippled should the recently reclassified Johnny Lindell, Nick Etten, and Oscar Grimes be called.

Little Hope for White Sox.

The Boston Red Sox have come up with fine replacements in Pitcher Rex Cecil and Infielders Ben Steiner and Jack Tobin for Tex Hughson, Bobby Doerr, and Jim Tabor. With a little more pitching they would prove troublesome.

The Philadelphia Athletics, Cleveland Indians, and Chicago White Sox probably will battle to lead the second division. The Indians have lost Third Baseman Ken Keltner and probably Jeff Heath while the Sox are minus Gordon Maltzberger, relief pitching star, and may soon lose Wally Moses.

The Senators, staggering under the heavy blow dealt by the loss of Stan Spence, their top hitter, and Shortstop Johnny Sullivan, will not surprise any one if they were to repeat their last place finish of 1944.

Daily Doubles

AT MEXICO CITY
Crumpet and Restriction.....$266.60

AT TIAJUANA
Special Briar and Copper Toe.....$72.20

AT HAVANA
Coraza and Mudsill.....$28.00

Your best summer buy for sheer air-conditioned comfort! Skytop shirting — cool, porous cotton mesh that soaks up moisture, sets the breezes circulating. It'll wash like a dream . . . Sanforized, guaranteed less than 1% shrinkage . . . colors vat-dyed to keep their freshness. In Sky Blue, Cream Beige, Ice White. Impeccably tailored by Sandy MacDonald. Price 2.50

As Nationally Advertised

At your favorite Men's Shop and Department Store

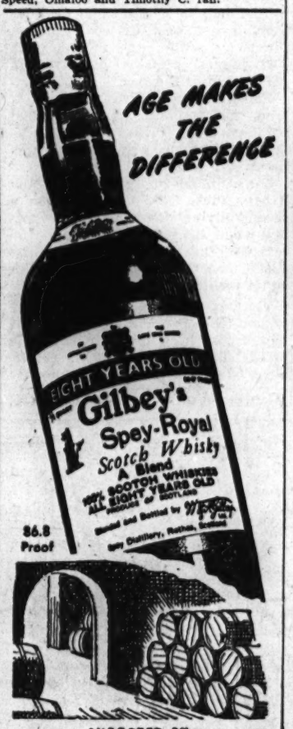

Jeanne Wilson Sets Record in Breast Stroke

[Continued from first sports page.]

of Miss Olsen. Virginia Fitzgerald of Lake Shore beat Marilynne Miller of Town club for f

ARMY DENIES MAJOR'S A RED; HERE'S RECORD

A Glance at the Past of Edward Newhouse

[Chicago Tribune Press Service]

Washington, D. C., April 15—New attention was centered today on communism in the army when the affiliations of Maj. Edward Newhouse, who occupies a confidential post on the staff of Gen. Arnold, head of the army air forces, were reviewed in the light of an army denial that Newhouse is a Communist.

The major was included among 10 army officers whose Communist connections were published by THE TRIBUNE March 1 after Maj. Gen. Clayton Bissell, head of the army's intelligence corps, had told a house military affairs subcommittee the previous day that he knew of no Communist who had received a commission. The names of the 10 were turned over to a member of the subcommittee.

On Daily Worker Staff

Following the publication of the Tribune story, C. J. McGregor, 406 E. Westminster av., Lake Forest, Ill., wrote to Washington inquiring about the status of Newhouse.

McGregor received a reply signed by Col. Fred M. Dean of the army air forces headquarters, to whom his letter had been referred. In the reply Col. Dean said that "it has been determined that Maj. Newhouse has never been a member of the Communist party."

An investigation by THE TRIBUNE disclosed that Maj. Newhouse was a member of the staff of the Daily Worker, official Communist organ, before he entered military service. Staff workers themselves have asserted that all employes of the Daily Worker must be members of the Communist party. Newhouse also was a contributor to the New Masses, official Communist magazine.

In the Daily Worker of Feb. 13, 1937, a Newhouse story contained this phrase: "When Earl Browder told the writers' congress that *our party* did not want to take good writers and make bad strike leaders of them. . . ."

Wrote a "Party Novel"

Newhouse is the author of a novel about a group of Communist farmers entitled "This Is Your Day." Edwin Feaver, Daily Worker book reviewer, described it as a "party novel." Browder, Communist leader, praised the novel in a letter to the Daily Worker, asserting it was "the first novel that I have read which gives the authentic touch of the Communist movement as one part of the younger generation."

Together with Browder, Newhouse in 1935 signed the "call for a congress of revolutionary writers" which was addressed to "those who have clearly indicated their sympathy to the revolutionary cause; who do not need to be convinced of the decay of capitalism and the inevitability of revolution."

Communists Boasts Recalled

The house subcommittee's investigation of communism in the army was prompted by the publication of a war department directive dated Dec. 30, 1944, removing previous bans on the commissioning of Communists.

An army intelligence officer has estimated the number of commissioned Communists as "at least 500." The Communist Political association, successor to the Communist party, has boasted that it has more than 10,000 members in the military forces.

OCD TO LINGER EVEN AFTER WAR IN EUROPE ENDS

Hired and borrowed hands of the Chicago office of civilian defense, which was established to protect the city against enemy bombings, will keep their jobs after the war in Europe is over, Ralph H. Burke, area deputy coördinator, said yesterday.

"We must keep the organization alive just in case," he said.

The OCD, he said, spends $10,000 a month, which includes salaries of 20 full time staff employes, but not of 20 others borrowed from the police department and other city and park district pay rolls.

OCD expenditures have been curtailed by the city council, which has allowed it $150,000 for this year, compared with $250,000 in 1944. The agency's publication, Alert, which used to appear weekly and monthly and was given to anybody who wanted a copy, is now printed once a month and given only to block captains.

Paid and voluntary workers now devote themselves principally to the promotion of waste paper and clothing collection drives, war loans, and the erection of memorial plaques in neighborhood war veteran centers. A nucleus of men trained to operate emergency control centers has been kept on duty.

91 pct. of Fuel Oil Quota Used So Far, OPA Says

The office of price administration said yesterday that household consumers in Chicago should have burned not more than 91 per cent of their yearly allotment of fuel oil to date.

FUSSY STOMACH

'Pepto-Bismol is good for that'

When you've eaten something you shouldn't, and you pay the price with a sour, upset stomach, take soothing PEPTO-BISMOL. Tastes good and does good. Ask your druggist for PEPTO-BISMOL when your stomach is upset.

A NORWICH PRODUCT

JOHN J. LYNCH, ONETIME KING GAMBLER, DIES

Chicagoan Once Had 10 Million Fortune

BY JAMES DOHERTY

John J. Lynch, prominent in Chicago gambling for half a century, died yesterday in Miami, Fla., where he maintained a winter home. He was 70 years old. He was first a lieutenant and then a partner of Mont Tennes, gambling king, and later a partner of M. L. Annenberg in the ownership of the General News bureau which supplied racing information to horse race gamblers all over the continent.

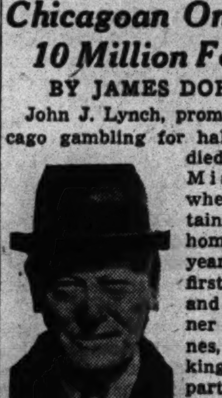

John J. Lynch

At the peak of his career Lynch was worth $10,000,000, in the opinion of his intimates. Probably his cash is almost gone now, they said, for he is known to have lost millions betting on horses and to have given away several fortunes. He never turned down a request for a loan or a "stake," friends declared. His gifts to charity were said to have been numerous.

Was Son of Constable

Lynch was born at Monroe and Wells sts., the son of a Chicago constable. He grew up in the neighborhood of Monroe and Halsted sts., in what was formerly the 18th ward, and is now the 27th. There he was closely identified with such well known political figures of other days as John Brennan, John Broderick, John Rogers and Homer Galpin. Later he was to spend much time with Ald. Michael [Hinky Dink] Kenna, and to share a race track box with Patrick A. Nash, who became head of his party organization.

Tennes quit the Chicago gambling field in the late '20s, selling his interests to Lynch. In 1935 Lynch made a final settlement with Annenberg, walking out of the General News bureau with $1,000,000 in cash. For the next 10 years he was to be on the other side of the gambling industry—as a player who took tips from anybody and everybody, most of the tips being bad.

Paid Kidnapers $50,000

He was a regular on Randolph st. for lunch when in Chicago and seldom missed an afternoon at the race tracks. In the winter he went to Florida; each spring saw him at Hot Springs, Ark., or some other spa, and late in the summer he attended the races and the sales at Saratoga.

Back in 1931 he was kidnaped and paid $50,000 ransom. He was said to have promised to pay his captors $200,000 more, but such payment wasn't necessary because, it was revealed later, the men who "snatched" him were caught and sent to prison for the kidnaping of James Hackett, Blue Island gambler.

Survived Only by Niece

Lynch's wife, Anne, died two years ago. They had no children. His only known surviving relative is a niece, Marjory Lynch, 1401 Elmdale av., the daughter of his brother. He had a summer home at Lake Geneva, Wis., and an apartment at 1120 Lake Shore dr.

The body will be brought here for burial in All Saints' cemetery.

Clothing and Jewelry Worth $15,000 Stolen

Burglars took $15,000 worth of coats, suits, dresses, lingerie, and costume jewelry from Elsie's Frocks, 2738 Cermak rd., Mrs. Elsie Sotonek told police yesterday.

OBITUARIES

Chester J. Duerr

Chester J. Duerr, 47, of 7705 S. Loomis st., superintendent of tractor sales in the Chicago area for Sears, Roebuck & Co., died yesterday at his home of a heart attack. He is survived by his widow, Irene, his father, John Duerr, and a brother, J. Milton Duerr. Services will be held Wednesday at 2 p. m. in the chapel at 316 W. 63d st. Burial will be in Mount Greenwood cemetery.

Alexander B. Peterson Jr.

Alexander B. Peterson Jr., 34, of 6101 Sheridan rd., died yesterday in Columbus Memorial hospital. His widow, Katherine; a daughter, Julie Ann; his parents, Mr. and Mrs. Alexander B. Peterson, of 1021 Granville av., and a brother, Warren A., survive. Graveside services will be held at 3 p. m. today in Graceland cemetery.

Ira H. Crist

New York, April 15 (AP)—Ira H. Crist, 63, telegraph editor of the New York Herald Tribune for 21 year, died today of a coronary embolism following a stomach operation. A native of Durant, Ia., his first newspaper position was in the art department of the old Des Moines [Ia.] News.

Miss Phyllis Kelway

ALMONDBURY, England, April 15 (AP)—Miss Phyllis Kelway, 39, authoress and nature writer for children, died today.

AUSTIN STUDENT IS ACCIDENTALLY SLAIN BY FRIEND

William Campbell, 15, of 1111 N. Mason av., a sophomore at Austin High school, died yesterday in West Suburban hospital of a bullet wound accidentally inflicted by a friend, Paul Cannon Jr., 15, of 915 N. Mayfield av., in the latter's home.

Cannon, a member of the R. O. T. C. at St. Mel's High school, was unloading a .38 caliber revolver preparatory to cleaning it, while Campbell sat on a sofa nearby, reading a magazine. In some manner, the weapon was discharged, striking Campbell in the abdomen.

Cannon's father is a photographer for the Associated Press. Campbell's father works in a war plant.

FIND UNSTAMPED BEEF IN AUTO OF EVANSTON MAN

After arresting Charles Marback, owner of a butcher shop at 1901 Church st., Evanston, on a charge of tipsy driving Saturday afternoon, Sgt. Henry Engstrom of the Evanston police found two quarters of beef which bore no government stamp in the rear of Marback's car.

After booking Marback, Sgt. Engstrom accompanied him to his shop where, Engstrom said, he found a quantity of unstamped beef. Upon returning to the shop later, however, Engstrom reported, he found all the beef had been stamped.

BEAUTY Softens Sorrow

That's why we send flowers. They speak more comfort than a thousand words.

SPRAYS AND WREATHS from $5

Flowers Telegraphed Anywhere

George Wienhoeber INC. FLORIST

41 S. Wabash 28 N. Michigan

all phones RANDOLPH 3700

MISSOURI BASIN FOUND IN DANGER OF SUPER-STATE

Foe of MVA Bill Says It Has No Benefits

BY ARTHUR EVANS

Nine states in the Missouri valley are becoming aroused against a proposal to establish a Missouri valley authority, similar to the Tennessee valley authority. Lachlan Macleay of St. Louis, Mo., president of the Mississippi Valley association, said yesterday in Chicago. He was here en route to Washington, D. C., where he will appear at hearings on the Murray MVA bill which start today before a subgroup of the senate commerce committee.

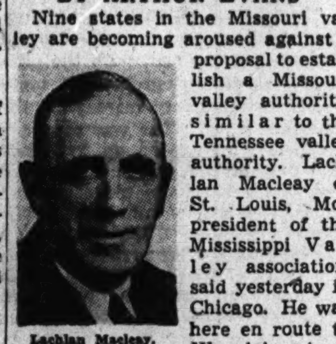

Lachlan Macleay.

"I have toured the states in the Missouri basin," said Macleay, "and have found them awakening to the threat of a puppet super-government in the Missouri valley. A few days ago a meeting of men from the valley states held in Omaha denounced the measure as an adventure in state socialism and an effort to set up a regional super-state in control of three men.

Other Plans Developed

"The Murray bill proposes to substitute a Missouri valley authority for the army engineers, the reclamation bureau, and other federal agencies which already have developed valley-wide plans approved by congress. Under the Murray measure there wouldn't be a pasture brook in the whole basin that wouldn't be under control of the authority. No owner of land adjacent to running water could make any move affecting that water without approval of the super-state.

"The authority would have the right of eminent domain, the authority to condemn and take over on payment of assessed costs any land, dam, plant, or other property, if in its judgment this was necessary to its purposes."

The important fact for the Missouri valley people, Macleay declared, is that every legitimate benefit promised by the MVA is assured in legislation already passed.

Five Objectives Covered

"Flood protection, irrigation, soil conservation, and navigation are vital problems of the valley," he said. "Federal power comes after these, and only where it can be developed properly and economically. All five of these objectives are now assured in the flood control bill signed by President Roosevelt last December and in the rivers and harbors bill signed last month. Congress in these bills has already authorized more than 400 million dollars to start this program for navigation, flood control, irrigation, soil conservation, and power development.

"In this legislation, however, there are no provisions for government competition with private enterprise, no provisions to usurp state or local rights, no provisions for social experiments, and no provision for autonomous rule and a regimented economy. These are matters contemplated in the pending bill for a MVA. Its proponents have made it plain that creation of a MVA is a first step toward socialization of the waters of the nation.

Responsible to No One

"Seven such authorities have been suggested. The regional authority plan would set up over the nation super-federal corporations with such broad powers that in most matters they would be responsible to no one but themselves. Their powers would supersede the rights of states and local communities, and in some instances evade the powers of congress.

"All the power the Mississippi Valley association can muster between the Rockies and the Appalachians will be thrown against this most dangerous proposal."

For Memorial Services

have your flowers sent to the homes of the bereaved.

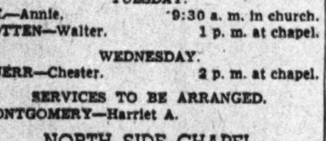

Allied Florists' Assn.

PHYSICAL EXAMINATIONS

that provide for a check of your heart, lungs, nervous system, blood pressure, etc., together with venereal tests and a urinalysis, are available here for $3.00. Hours are from 10 A.M. to 8 P.M., every day except Sunday.

FOUNDED FOR PUBLIC PROTECTION · NOT FOR PROFIT · PUBLIC HEALTH INSTITUTE

PUBLIC HEALTH INSTITUTE

Organized for Public Service as a Corporation "Not-for-Profit" Under the Laws of the State of Illinois

Men—159 N. Dearborn St. ★ Women—169 N. Dearborn St.

South Side Clinic for Men or Women—129 E. 31st St.

10 A. M. TO 8 P. M. DAILY, EXCEPT SUNDAY. CEN. 9383

OFFICERS AND TRUSTEES

Joseph H. King, President
Thomas R. Gowenlock, Vice President
Albert A. Sprague, Vice Pres. and Treas. Trustee, Chicago Rapid Transit Co.
A. A. Carpenter, Vice President
David ... Crawford, Vice President, Pres., Pullman Co.
Nathan William MacChesney, Counsel, MacChesney, Becker & Wells
Fred G. Gurley, Pres., Atchison, Topeka & Santa Fe Railway Co.
James A. Cunningham, Vice Pres., Peoples Gas Light & Coke Co.
Donald P. Welles
Marshall Field, Editor and Publisher Chicago Sun
Hughston M. McBain, Pres., Marshall Field & Company
James Simpson, Jr.
C. J. Whipple, Pres., Hibbard, Spencer, Bartlett & Company

DEATH NOTICES

In Memoriam

BANKS—Arlene Reva Banks. In memory of our little darling, who passed away nine years ago today. You are always in our hearts. DAD, MOTHER, SISTERS, BROTHER.

CATES—George Cates. In our hearts your memory lingers. LOVING WIFE AND DAUGHTERS.

DI PASQUALE—Antonio Di Pasquale. In loving memory of our dear husband and father, who passed away three years ago today. WIFE AND SON.

IRENEUS—Dr. Carl Ireneus Sr. In cherished memory of our beloved husband and father, who departed April 16, 1943. MARGUERITE, DR. CARL IRENEUS JR., AND CARMEN VIRGINIA.

MEYER—Elizabeth Meyer. In memory of our dear wife and mother, who passed away five years ago today.
There's a sad but sweet remembrance;
There's a memory fond and true;
There's a token of affection
And a heartache still, for you.
LOVING HUSBAND LOUIS, SON ALBERT.

O'DONNELL—John E. O'Donnell. A tribute of love to my dear husband, who passed away four years ago today. In memory you will always live. LOVING WIFE, CHARLOTTE.

TOTHILL—Mary I. Tothill. In loving memory of my beloved mother, who passed away 21 years ago today.
Thoughts return of a loving past;
Time rolls on but memories last.
LONESOME DAUGHTER, FLORA.

YARKE—S/Sgt. William Yarke. In loving memory of my dear brother, who gave his life in the service of his country on Bougainville, April 16, 1944.
Peacefully you rest across the sea,
You who meant so much to me,
With God's help I hope and pray,
That we will meet again some day.
SISTER, LILLIAN WEYER.

YARKE—S/Sgt. William A. Yarke, U. S. A. In memory of Bill, killed in action at Bougainville, April 16, 1944.
He never shunned his country's call
But gladly gave his life, his all.
THE DENGLERS AND T. WAIBELS.

ZINTZ—John S. Zintz, April 16, 1943.
Two years have passed since that sad day
When one we loved was called away.
LOVING WIFE AND DAUGHTER.

ALM—Carroll Alm, dear son of Eric and Clara, fond brother of Roy, U. S. N., Don, Martha, and Verner. At rest in parlors, 2024 E. 75th street. Services Wednesday, 3 p. m. Interment Oak Hill.

ANDERSON—Earl M. Anderson, beloved husband of Dorothea, nee Kohs; fond father of Earl M. Jr., son of Marie and Benjamin, brother of George, B. M. 2/C, U. S. N. R. Past master of Brotherhood lodge, No. 986, A. F. & A. M. Services Tuesday, April 17, 3 p. m., at funeral home, 5200 N. Western avenue, corner Foster. Interment Acacia Park cemetery.

ANDERSON—Jessie Anderson, April 15, 1945, beloved wife of the late Albert. Funeral Tuesday, 2 p. m., at chapel, 4325 Armitage ave. Interment Woodlawn.

ARMSTRONG—Frank H. Armstrong, April 14, husband of Anne O'Keeffe Armstrong, father of Mrs. Frances Kevin, Pfc. Frank H. Jr., U. S. A., and Richard L., son of Katherine and the late Thomas P., brother of William, Samuel, Katherine, Thomas, Arthur, Lester, Estelle, Evelyn, and the late Anna Armstrong, grandfather of Frances and Robert Kevin. Funeral Tuesday, 9 a. m., from residence, 2214 E. 70th place, to St. Philip Neri church, mass 9:30 a. m. Interment Holy Sepulchre. South Shore 8822.

BARTH—August J. Barth, beloved husband of the late Bertha, fond father of Mrs. Ida Rosentreter, George, August J. Jr., C. P. O., U. S. N., Corp. William J., U. S. A. A. C., Mrs. Irma Knitter, Frederick, Pvt. Walter H., U. S. A., Richard, S. 2/C, U. S. N., Robert M., S. 1/C, U. S. N., and Shirley. Resting at funeral home, 3918 Irving Park road. Service Tuesday, April 17, at 2 p. m. Interment Waldheim.

BEEBE—Grace M. Beebe, at Pasenda, Cal., beloved wife of Dr. Leslie W. Beebe of Oak Park. Memorial service at First Presbyterian church, 931 Lake street, Oak Park, Tuesday, 2 p. m.

BELOHLAVEK—John Belohlavek [Belvek], beloved husband of the late Amalia, nee Vach; dear father of Mrs. Anna Bella, Robert, Joseph, Corp. John J., Mrs. Irene Brndyar, Mrs. Amalia Rosko, and Mrs. Marie Szakonyi. Funeral Monday, April 16, 1:30 p. m., from chapel, 1407 W. Chicago avenue, to Holy Trinity Slovak Lutheran church, Chicago and Noble. Interment St. Lucas'. Mon. 3877.

BERTOCCHINI—Zelinda, nee Bianci Bertocchini, late of 3241 Congress street, beloved wife of the late Alexander, loving mother of Joseph, Alfred, C. P. O., U. S. N., Rose Pietrini, Angeline, Henry S, 3/C, U. S. N. R., and the late George and Antony. Funeral Tuesday, 9:15 a. m., from chapel, 2950-58 Fullerton at Sacramento, to Assumption church and Mount Carmel.

BOLLACHER—Minnie Schwartz Bollacher, beloved wife of Edward, dear mother of Lois Anderson and Helen Moore, two grandchildren, sister of Dorothy Holz, Eleanor Burcham and Walter Schoenhutte. Services Wed. 2 p. m., at funeral home 2118 Lawrence avenue. Interment Acacia Park.

BRANAGAN—Sarah Branagan, nee Fagen, of 1054 W. 51st street, beloved wife of Patrick, mother of Daniel Branagan, U. S. N., sister of Barney and Patrick Fagen. Native of County Down, Ireland. Funeral Tuesday, 9:30 a. m., from funeral home, 5438 S. Halsted street, to St. John the Baptist church. Interment Holy Sepulchre. Boulevard 0662.

BROUNSTEIN—Harry Brounstein, late of 4633 N. Monticello avenue, beloved husband of Esther, fond father of William, Betty, Leo, and Cora Asher, nine grandchildren. Funeral Monday, 2 p. m., at chapel, 3021 Lawrence avenue. Interment Jewish Waldheim. Member of St. Andrew's lodge, No. 863, A. F. & A. M.

BROWN—Ezra Cornell Brown, April 13, 1945, 6848 S. Yale avenue, husband of the late Ada. At chapel, 415 W. 63d street. Member of Cook County lodge, No. 240, I. O. O. F. Funeral Tuesday, 8 p. m., under auspices of Englewood lodge, No. 690, A. F. & A. M. Interment Ithica, N. Y.

BUNZOL—Frank A. Bunzol, beloved husband of Mabel, dear father of Rose and Joseph [Bud], father-in-law of Mrs. Marion Bunzol, brother of Anthony, Mrs. Josephine Evers, Santa, Charles, and the late Edward. Funeral Tuesday at 9:15 a. m. from chapel, 409 W. North avenue, to St. Andrew's church. Interment St. Boniface. Retired employe, after 33 years' service, of Peoples Gas Light & Coke company. Moh. 5150.

BURKE—Sarah Burke, nee Birmingham, late residence 1724 Belmont avenue, fond mother of Sadie, Margaret, Thomas, Mary, Martin, Josephine, Frank, William, and Irene. Funeral Wednesday, 9:30 a. m., from funeral home, 2843 N. Clark street, to St. Andrew's church. Interment St. Joseph's.

BUTLER—Edith C. Butler, beloved wife of the late John L., mother of Harold, Dr. Leslie, Lucille Brown and Loren Parks, grandmother of five grandchildren. Member of Central Grove of Woodmen's Circle and Clara Rebekah lodge, No. 299. Funeral Tues. 3 p. m. at chapel 79 and Emerald. Interment Cedar Park.

CASEY—Julia Casey, nee Clifford, beloved wife of Patrick, fond mother of Pfc. Patrick T., U. S. A., Sgt. Dennis, U. S. A., Eileen M., Josephine, and the late Pfc. Daniel J. Casey, U. S. A., sister of Mrs. Nora Roche, Mrs. Hannah Tulley, and John Clifford. Funeral Tuesday, 9 a. m., from parlors, 67th street and Dorchester avenue, to Clara church. Interment St. Mary's.

CERMAK—Lt. [j. g.] Jerome [Jerry] Cermak Jr., U. S. N., late of Oak Park, Ill., beloved husband of Renee Claire [nee Brower], fond son of Attorney Jerome J. and Ella C., dear brother of the late Raymond Joseph. Resting at chapel, 3807 Lincoln avenue, until Tuesday, 11 a. m. Services Tuesday, 2 p. m., at St. Luke's English Evan. Luth. church, 2645 N. Francisco avenue. Interment Bohemian National cemetery.

CLODY—See Hallex notice.

CULHANE—Maurice Culhane, suddenly, at 2801 Harrison street, fond brother of Bridie Sullivan. Native of Glin county, Limerick, Ireland. Funeral Monday, April 16, at 9:30 a. m., from chapel, 3246 Jackson boulevard, to Our Lady of Sorrows church. Interment Mount Carmel cemetery. Kedzie 2394.

DANIELS—Mary C. Daniels, nee Hartwig, late of 4319 N. Laramie ave., beloved wife of George H., dear mother of Harold F. and Edwin G., fond sister of Helen Harney. Resting at chapel, 4920-24 Irving Park rd., until Mon. evening at 11 p. m. Interment Henry, Ill. Kildare 6220.

DANDURAND—Elizabeth Dandurand, beloved wife of the late George, dear sister of Thomas Ranney and the late Mary Harper and Catherine Ranney, dear aunt of Fred, Elmer, and John J. Harper, Catherine O'Toole, Bearnedette Severinghaus. Funeral Wednesday, 9:30 a. m., from chapel, 2950-58 Fullerton at Sacramento, to St. Sylvester's church. Belmont 3300 or Kildare 4000.

DE DOMENICO—Giulio De Domenico of 3024 W. Flournoy street, beloved husband of Maria, nee Melone; fond father of Jennie Lozzi, Mafalda Camp, Molly Schmidt, Flora, Hugh, Angela, and Eve. Funeral Wednesday, 9 a. m., from chapel, 3225 W. Harrison street, to Blessed Mother Cabrini church. Interment Mount Carmel. Kedzie 6622.

DE MONEY—See Linscheid notice.

DOWNEY—Michael J. Downey, late of 449 E. 80th street, beloved husband of Ellen, nee Fahey. Funeral from chapel, 7705 Cottage Grove avenue, Tuesday, 9 a. m., to St. Dorothy's church. Interment Holy Sepulchre.

DUERRE—Chester J. Duerre, 7705 Loomis bl., April 15, 1945, husband of Irene Duerre, son of John, brother of J. Milton. At chapel, 63d and Harvard, where services will be held Wednesday, April 18, at 2 p. m. Interment Mount Greenwood.

DU BINA—Blanche Du Bina, nee Blastack, of 5838 S. Kedzie avenue, beloved wife of Edward, fond mother of Arlene and Edward, sister of Frank Blastack. Funeral Wednesday, 9 a. m., from chapel, 5908 S. Kedzie avenue, to St. Gall's church. Interment family lot. Grovehill 0090.

ELBERT—Martin Elbert Jr., late of 4137 N. Mason avenue, dearly beloved son of Martin and the late Katherine Elbert, fond brother of Margaret. Funeral services Wednesday, April 18, at 9 a. m. from funeral home, 5622-24 Irving Park road, to St. Pascal's church. Interment St. Joseph's cemetery. Information, Pen. 9000.

FABVIER—Joseph Fabvier, late of 1928 S. Desplaines street, beloved husband of the late Rose, dear father of Frances. Funeral Tuesday, 9 a. m., from chapel, 1820 S. Michigan avenue, to Sacred Heart church, 19th and Peoria streets. Interment Mount Olivet.

FENNERTY—Martha L. Fennerty, daughter of the late James B. and Mary L., sister of Mrs. Julia Walker, Mrs. Genevieve Engwall and the late John V. Fennerty. Funeral Wednesday, April 18, at 9:30 a. m., from chapel, 3246 Jackson boulevard, to St. Mathew's church. Interment local. Kedzie 2394.

FOSTER—Charles Ashley Foster, beloved husband of Della N., dear father of S/Sgt. Charles N. and Louis A. Foster, brother of Ellen Foster and Mrs. Jean Bonnet. Services Monday, 2:30 p. m., at chapel, 720 Lake street, Oak Park. Interment Forest Home. Please omit flowers.

FRANCH—Theresa A. Franch, wife of the late Hans J. Franch, beloved mother of Theresa Male and Eleanor Hermanny. Funeral from funeral home, 6959 N. Clark street, Wednesday, 8:45 a. m., to St. Timothy's church, Washtenaw and Devon avenues. Interment St. Joseph's.

FRIES—Pfc. Robert John Fries, U. S. A., age 23, of 239 South boulevard, Oak Park, killed in action in Germany on March 28, 1945, beloved son of Charles and Margaret, brother of Lt. Richard C. Fries and Charles J. Fries, grandson of John and Ellen Sheely. Memorial mass Thursday, April 19, at 9 a. m., St. Edmund's church, Oak Park avenue and Pleasant street, Oak Park, Ill.

FUSCO—Dan Fusco of 7140 S. Ashland avenue, devoted husband of the late Marieanna, nee Gioiosa; loving father of Joseph, Corp. Rocco, U. S. A., S/Sgt. Vito, U. S. A., Mrs. Madeline Signore, and Mrs. Antoinette Valentino. Funeral Wednesday, 9:30 a. m., from chapel, 6840 S. Ashland avenue, to St. Mary of Mount Carmel church. Interment Mount Carmel. Mon. 0449.

GALLAGHER—S/Sgt. Charles E. Gallagher, U. S. Paratrooper, late of 1535 Leland avenue, died in France, March 21, of wounds received January 9, in Belgium. Son of Patrick and Sarah [nee Roycroft], fond brother of James, U. S. N., Gerald and Robert. Memorial mass Wednesday, April 18, at 10 o'clock at Our Lady of Lourdes church.

GENDUSA—Pfc. Anthony Gendusa, U. S. A., late of 1114 W. Ohio street, age 33, killed in action in Germany March 11, 1945, beloved husband of Vida, nee Verciglio; dear father of Salvatore, fond son of Sam and the late Carmella Gendusa, fond brother of Sam Jr., William, and the late Joseph, and of Mrs. Sarah Pagano, Mrs. Jean Raymond, and Mrs. Mary Surplis, son-in-law of Mr. and Mrs. Joseph Verciglio. Solemn high mass Wednesday, April 18, at 10 a. m. at Santa Maria Addolorata church, May and Erie streets.

GERDES—Peter Bernard Gerdes, suddenly, late of 244 Vine avenue, Park Ridge, Ill., beloved husband of Mabel, dear father of Harriet Heth, Peter B. Jr., and the late Vesta Bernice Gerdes, devoted grandfather of Marjorie, Donald, George, James, Diane, and Peter Heth, great-grandfather of Linda Heth Shantz, fond brother-in-law of Opal Helder, Herschal Hutts, and Henry and Vesta Moheiser, father-in-law of Donald Heth. Services Tuesday, April 17, at 2:30 p. m., at chapel, 127 N. Northwest highway, Park Ridge. Interment Town of Maine cemetery. Family at 328 Courtland avenue. Phone Park Ridge 288W. Please omit flowers.

GIOE—Angela Gioe, beloved wife of the late Lodovico, dear mother of Isadoro and Mrs. Catherine Speciale. Funeral Wednesday, at 9 a. m., from chapel, 409 W. North avenue to St. Philip Benizi church. Interment Mount Carmel.

GORMAN—Alice Dempsey Gorman, beloved wife of the late Bernard, devoted mother of Allen, Sheridan, John, and Leonard Gorman, Mrs. Isabelle Barrett, Mrs. Alice Kapis, Mrs. Sadie Robinson, and Mrs. Helen Dillon, sister of Daniel Dempsey of Boston, Mass. Funeral Wednesday, 8:45 a. m., from late residence, 7228 Rhodes avenue to St. Columbanus' church. Interment Mount Olivet.

HALLEX—Robert Hallex, April 13, 1945, late of 3914 N. Clark street, beloved husband of the late Cathrine, fond father of Constance Clody and the late Carl Hallex, grandfather of Laurent Clody Jr. Funeral Tuesday, 3 p. m. at chapel, 5149-51 N. Ashland avenue, at Foster, under auspices of Theodore Roosevelt lodge, No. 1022, A. F. & A. M. Interment Rosehill. Lon. 5147.

HELBLING—Edward Helbling, April 15, late of 1645 Edgewater avenue, beloved father of Arthur F., husband of the late Rose, brother of Theodore, Anna, and William. Funeral Wednesday, 2 p. m., at chapel, 3175 N. Clark street. Interment Rosehill.

HESS—Mathias Hess, dearly beloved husband of the late Theresa, nee Pfendt; loving father of Eleanor, John, William, and Barbara Mohapp. Resting at funeral home, 7600 W. Grand avenue, at The Circle, funeral Tuesday, April 17, at 9:30 a. m., to St. Cyprian's church. Burial St. Joseph's cemetery. Lackawanna 1212 or Elmwood Park 801.

HILL—John R. Hill, beloved husband of Minnie, nee Boerner; dear father of Richard and Edward. Services Wednesday, April 18, at 2 p. m., at funeral home 2157 Irving Park road. Interment Graceland.

HOFFMAN—Charles Hoffman, April 14, 1945. Beloved husband of Catherine, nee Morse, loving father of Margaret Balzarino, Anabelle Stoecker, and the late Edward, dear brother of Anna Fitzgerald, Margaret Burtis, and Joseph. Funeral Wednesday, April 18, at 8:30 a. m. from chapel, 2114 Irving Park Rd. to Our Lady of Lourdes. Interment Mount Carmel cemetery.

HRUSA—Joseph Hrusa, 3225 W. Cermak road, beloved husband of Anna Hrusa, nee Zajicek; fond father of Adolph, Capt. Joseph B. Jr., U. S. A., in Italy, Ann Kaspar, and Sylvia Topercer. Funeral Wednesday, April 18, 1:30 p. m., from chapel, 3440 W. 26th street, to Bohemian National cemetery. Law. 2263.

HUNT—Mary E. Hunt, loving mother of Emily Watkiss, Ethel Hibbott, Edward of Raymond, Wash., George O., and the late John C. Hunt. Resting at chapel, 851 E. 75th street. Services Tuesday, April 17 at 1:30 p. m., at St. George's Episcopal church, 847 E. 76th street. Interment Cedar Park.

HUPE—George J. Hupe Sr. of 2129 S. Halsted street, beloved husband of Anna, nee Biester; fond father of George C. Jr., grandfather of Georgian, Theodore, and Kathleen, brother of John Hupe, Louise Kappeler, and Anna Rahlf. Resting at funeral home, 2130-32 W. 21st street, until 11 a. m. Thursday, April 19. Services 2 p. m. at Zion Evangelical Lutheran church, 19th and Peoria streets. Interment Concordia. Canal 2659.

ILL—Annie Ill, 643 W. 61st street, April 14, 1945, wife of Joseph Ill, mother of the late Pauline Jacob, grandmother of Shirley and Pvt. William Jacob, U. S. A. Funeral from chapel, 63d and Harvard, Tuesday, April 17, at 9 a. m., to Our Lady of Solace church. Interment St. Mary's.

JACOBS—Marie Jacobs, beloved wife of Albert, fond mother of Evelyn, daughter of Edward and Mary Mittelstaedt, sister of Elizabeth Johnston and Alice Carlson. Services at chapel, 3337-39 W. North avenue, Wednesday, April 18, 2 p. m. Interment Waldheim.

JOHNSON—Paul E. Johnson, April 15, dearly beloved husband of Libby, nee Dedic, loving son of Ellis and Lydia Johnson, brother of Mrs. Eva McCabe. Resting at mortuary, 1356 Wellington Ave., until 10 o'clock Monday evening. Interment Mount Sterling, Ill. Please omit flowers.

JUNG—John J. Jung, late of 6238 S. Peoria st., beloved husband of Josephine, nee Walther; fond brother of Celia Schmitz, Bernard Jung, Anna Kreiver, Joseph Jung, Rose Renter, and the late Apollini Jung and Sophie Kalvelage. Funeral Tues., 10 a. m., from chapel, 1006 W. 59th, to Our Lady of Solace. Interment St. Mary's. Member of St. Peter's court, C. O. F., No. 26, and Holy Name society. Nor. 6868.

KAUFMANN—William H. Kaufmann, 1323 S. Wenonah avenue, Berwyn, beloved husband of Ann, nee Hannaway; fond father of William L., brother of Edward, Anna Schons, and Catherine Nichols. Funeral Tuesday, April 17, at 8:45 a. m., from funeral home, 6901-03 Roosevelt road, Berwyn, to St. Mary of Celle church. Interment Calvary cemetery. Berwyn 904.

KELLY—Thomas F. Kelly, 4921 Forest ave., Downers Grove, April 15, beloved husband of Imogene, nee Green, loving father of Mrs. Elma Pence and Frank E. Services April 18, 10 a. m., at St. Joseph's church. Resting at funeral home, 4920 Main st., Downers Grove.

KENNEDY—Pvt. Clarence Arthur Kennedy, U. S. A., age 19, of 9105 S. Racine avenue, killed in action March 23, 1945, in Germany, darling son of Arthur and Anna, dear brother of Willard. Memorial mass Wednesday, April 18, at 10 a. m. at St. Killian's church, 87th and May streets.

Today's death notices contain the details of the funerals or memorial services of the following who died in the services of our country:

Jerome Cermak Jr.
Robert John Fries
Charles E. Gallagher
Anthony Gendusa
Clarence Arthur Kennedy
Michael A. Miraglio
Leonard J. Peckwas
Richard C. Sowka
Leonard J. Wachewicz
Stephen W. Zawada

"They gave the last full measure of devotion"

KLOPP—Emma Klopp, nee Raduenz, late of 3523 Fullerton avenue, beloved wife of the late Edmund Sr., loving mother of Erwin and Cpl. Edmund, U. S. A., mother-in-law of Helen, grandmother of Erwin, sister of Paul, Meta, Walter, Martha Andersen, and Elsie Schilz. Services Wednesday, 1:30 p. m., at funeral home, 4553-61 Milwaukee avenue. Interment Concordia.

KREFT—Beata Kreft, nee Wuerffel, beloved wife of William, fond mother of Edna Evert, Henry, Edwin, and Nora Wille, grandmother of Carol, Dorothy, Grace, Marilyn, Billy, and David. Remains at funeral home, 5308 Belmont avenue, until Tuesday, April 17, 12 noon. Lying in state at First Bethlehem Ev. Luth. church, Paulina and Le Moyne, from 1 p. m. until time of service, 2:30 p. m. Interment Concordia cemetery.

KREUDER—Sarah Rex Kreuder, 3237 Wenonah avenue, Berwyn, fond daughter of Frances E. Gray. Resting at funeral home, 6910 Windsor avenue, Berwyn. Services 3:30 p. m. Monday at First Baptist church, 34th street and Clinton avenue, Berwyn.

KROON—Hannah Kroon, late of 633 Shakespeare avenue, dearly beloved sister of Marie and the late John M. Kroon. Services at chapel, 3100 Irving Park road, Tuesday, 1:30 p. m. Interment Rosehill cemetery.

JACOBS—Rose Jacobs, nee Jacobson, of 4714 N. Hamlin avenue, beloved wife of Samuel Z., dear mother of Edythe Kaplan, Herbert, and Morton, fond sister of Abe, Sam, Hannah Lamden, Fannie Lamden, Leo, and the late Max, Mike, Morris, and Carter. Services Monday, 2:30 p. m., at chapel, 5206 Broadway. Interment Star of West, Waldheim.

JOCHIM—Mary E. Jochim [nee Hanafan] of 130 Washington boulevard, Oak Park, beloved wife of A. H. Jochim, dear mother of Florence Heafey and Edward Jochim, grandmother of Edwin and Richard Heafey and Edward Jochim Jr. Resting at funeral home, 5708 W. Madison street. Solemn high mass at St. Catherine of Siena church, Tuesday, April 17, at 10 a. m. Interment Mount Carmel. Austin 2012.

LARSON—Oscar A. Larson of 8055 S. Sangamon street, formerly of Grand Crossing, beloved husband of Emma, dear father of Ruth K., Roy O., and Elsie M. Larson, father-in-law of Margaret Morgan Larson, grandfather of Saran. Services Tuesday, April 17, 3 p. m., at funeral home, corner of 79th and Aberdeen. Interment Oak Hill. Member of Hilding, No. 9, I. O. S., and Pullman Twenty Year Service club.

LEVIN—Harry Levin, 3838 W. Congress street, beloved husband of Fannie, nee Epstein; fond father of Adeline Salinger of Detroit and Mildred Rosenberg, brother of Abe of Detroit, Rose Nove of Detroit, and Max, grandfather of Sharon Salinger. Funeral Tuesday, 10 a. m., at funeral chapel, 704 S. Crawford avenue. Interment Jewish Waldheim.

LEVINTHAL—Maurice [Lefty] Levinthal, 5737 Kenmore avenue, beloved husband of Rose, nee Zelens; fond father of Audrey and De Vera, son of the late Harry and Dora, brother of Louis of Dallas, Tex., Dr. Daniel H. of Los Angeles, Esther Segall, Jimmy, Jean Shachter, and the late Ida Stern. Funeral Tuesday, 2 p. m., at funeral chapel, 5145 Broadway. Interment Westlawn. Member of Yarmo De Vere post, American Legion. Family at Sommers, 6101 Sheridan road.

LEVY—Otto Levy, beloved son of the late Solomon and Johanna Levy, dear brother of David, Dr. M. B. Levy, Maurice, and the late Baldina Dreyfoos. Funeral at convenience of family.

LEWARK—Mary Schneider Lewark of 934 W. 79th street, beloved wife of Conrad P. Lewark, dear mother of Ervin and Conrad Lewark Jr., fond sister of Henry Schneider and Bertha Polson, fond mother-in-law of Frieda Lewark. Funeral Wednesday, 1:30 p. m., from chapel, 79th street at Loomis boulevard, to St. Peter's Evangelical Lutheran church, 74th street and Michigan avenue. Interment Bethania cemetery. Information Tri. 1187.

LINDBLAD—Hilding F. Lindblad, beloved son of Sandra, nee Jonsson, and the late Oscar, fond brother of Birger. Funeral Tuesday, April 17, at 2 p. m. at funeral home, 866 N. Wells street. Interment Graceland cemetery. Delaware 1525.

LINSCHEID—Mary Englert Linscheid, age 85, 533 N. Humphrey av., Oak Park, beloved wife of the late Casper, dear mother of Mrs. Clara De Money, Carl W. of Brooklyn, N. Y., and Fred H. of Royal Oak, Mich. At funeral home, Austin blvd., at Lake st. Services Tuesday, 2 p. m. Interment Mount Emblem. Member of Mate L. Chester chapter, No. 612, O. E. S. Burlington, Ia., papers please copy.

LOBAR—Anna R. Lobar, nee Welshar, beloved wife of the late Frank E., fond mother of Frank M. and the late Charles E., dear sister of Charles T., Regina Coltman, William C., and Julian R. Funeral Wednesday, 9 a. m., from chapel, 3807 Lincoln avenue, to St. Andrew's church. Interment Freeport, Ill. Freeport papers, please copy.

LONG—Fred A. Long, April 14, 1945, of 2828 Pine Grove avenue, beloved husband of Edna G., son of I. M. Long, brother of Mrs. C. Howard Scherer and Mrs. John Livingston. Services at chapel, 2701 N. Clark street, Tuesday, at 3 p. m. Interment Memorial Park cemetery.

LOUDL—Emil Loudl, late of 3022 S. Keeler avenue, beloved husband of Ella, nee Fremer, son of the late Mary and John, brother of the late Edward and Henry. Funeral Tuesday, April 17, 1:30 p. m., at chapel, 2534 S. Pulaski road. Interment Bohemian National cemetery. Lawndale 3972. Member of Board of Education Post, American Legion.

LUTZ—Frank A. Lutz, fond father of Estelle Netzel, Lorraine Lenz, and Raymond, loving brother of William, Otto, Max, John, and Joseph. Funeral Tuesday, April 17, at 9:30 a. m., from chapel, 2834 N. Southport avenue, to St. Alphonsus' church. Interment St. Joseph's cemetery.

MANNHARDT—William Mannhardt, April 14, 1945, brother of Meta, uncle of Emil and Ann. Services at chapel, 2701 N. Clark street, Monday at 1:30 p. m. Interment Memorial Park.

MARCHIONNE—Ernestina Marchionne, nee Facchini, late of 523 N. Morgan street, beloved wife of Tullio, fond mother of T/5 Frank Marchionne, U. S. A., Pvt. Giulio Marchionne, U. S. A., and Lillian, dear sister of Jerry Facchini. Resting at chapel, 1158-60 W. Grand avenue. Funeral Wednesday, April 18, at 9 a. m., to Santa Maria Addolorata church, May and Erie street. Interment Mount Carmel.

MASHEK—Frank Mashek Jr. of 3406 W. Hollywood avenue, April 15, 1945, beloved husband of Irene, nee Charlton; fond son of Anna and the late Frank, brother of Helen Fathauer. At chapel, 5501 N. Ashland avenue, where services will be held April 18 at 1 p. m., to Bohemian National cemetery.

MAUNTZ—Marguerite D. Mauntz of 7516 N. Damen avenue, April 14, 1945, beloved wife of Robert E., fond mother of June, dear daughter of Mrs. Mary Dickow, sister of Mrs. Elsye Rech, granddaughter of Herman Franze, niece of Josephine and Frances Franze. At chapel, 5501 N. Ashland avenue, where services will be held Tuesday, April 17, at 3 p. m. Interment Memorial Park.

McCARTHY—Mary E. McCarthy, nee Helwick, late of 2426 W. Van Buren st., beloved wife of Frank J. McCarthy, fond daughter of Carl Helwick, sister of Charles, Josephine Bowron, Paul, and Ethel Phorne. Burial Wednesday, April 18, 1 p. m., from chapel, 2715 W. Madison st. Local interment.

McELROY—Louise McElroy, beloved wife of Ray, dear mother of Arthur, Walter, and George Neveu, and Howard McElroy. Funeral from chapel, 4138 Madison street, Tuesday, at 10 a. m., to St. Mel's church. Interment local.

McNALLY—Winifred A. McNally, nee Durkin, of 1523 S. Austin blvd., beloved wife of James F. McNally, loving mother of Mary C. Lee, James P., Thomas M., the Rev. Francis P., and the late Joseph and Vincent. At funeral home, 17 Madison street, Oak Park. Funeral Tuesday, April 17, at 10:30 a. m., to St. Frances of Rome church. Interment Mount Carmel.

MELTON—William Melton, late of 1228 Diversey parkway, beloved husband of Betty, nee Dietel; fond father of William Lee. Funeral Tuesday, April 17, at 2 p. m., at chapel, 2838 Lincoln avenue. Interment Wunders cemetery.

MEYER—Frances Meyer, nee Fahlen, beloved wife of Louis E., dear mother of Raymond, Corp. William, U. S. A., and the late Louis W., stepson Edwin, sister of Harriet Rohde, Rose Hennings, Francis Fahlen, Anna Wahlstrom, and the late Elizabeth Spring. Resting at funeral home, 4138 W. North avenue. Services 2:30 p. m. Wednesday, April 18. Interment Acacia Park. Member of Justice chapter, No. 690, O. E. S.; Ladies of the Golden Eagle, No. 3. Information, Boulevard 6812.

MIKOTA—Joseph Mikota of 3010 S. Central Park ave., beloved husband of Bessie, nee Hahn; loving father of Blanche and Bessy, brother of Emma Levy, Albina Scheffler, Thomas, Anton, John, George, and Edward. Funeral Wed., 1:30 p. m., at chapel, 2534 S. Pulaski rd., to Bohemian National cemetery. Kindly omit flowers. Lawndale 3972.

MILLER—Louis Miller of 1238 W. 99th street, beloved son of the late Fred and Elizabeth, fond brother of Henry and Charles, loving uncle of Dorothy, Charles F., Phar. Mate 3/c, U. S. N., and Sgt. Earl, U. S. A. Funeral Wednesday, 2 p. m., from funeral home, 9900 S. Throop street. Interment St. Mary's.

MILLER—Minnie Miller, formerly of 5706 Ada street, beloved wife of the late Charles, mother of Louis, Frank, Mrs. Clara Schaefer, Mrs. Ada Phelps, Mrs. Rose Kreps, and the late John. Funeral Wednesday at 2 p. m. from funeral home, 5438 S. Halsted street. Interment Evergreen. Boulevard 0662.

MIRAGLIO—Pfc. Michael A. [Bud] Miraglio, U. S. A. A. F., killed in plane crash Feb. 23, 1945, over French Morocco, dearly beloved son of Michael and Hattie, beloved brother of Fred, S. 2/C, U. S. N., and Mrs. Lydia Handel. Memorial mass Tuesday, April 17, 9:30 a. m., Maternity B. V. M. church.

MORCK—Emma Pauline Morck, dear mother of Ernest, Robert, and Lawrence. Services Tuesday, 2 p. m., at funeral home, 2300 N. Cicero avenue. Interment Woodlawn. Berkshire 8070. Please omit flowers.

MORIN—Mary Morin, April 13, 1945, wife of the late William D., dear mother of Joseph H., William A., Oswald C. Funeral Tuesday, 10:30 a. m., from chapel, 1723 Larrabee street, to St. Michael's church. Interment All Saints' cemetery. Michigan 1535.

MUELLER—Ida C. Mueller, nee Jaunich, of 3008 Lloyd avenue, beloved wife of the late Leo Mueller, fond mother of Minnie Puschi, Pvt. Walter Mueller, U. S. A., Ida Otto, and Emily Lange, grandmother of five grandchildren. Funeral from funeral home, 1145 W. 31st street, Wednesday, April 18, 1:30 p. m., to Holy Cross Ev. Luth. church, 31st place and Racine avenue. Interment Bethania. Call Laf. 6645.

NAROWETZ—Louis Narowetz, beloved husband of Leone, nee Peska, father of Francis J., Tech. Sgt., U. S. A., Louis Jr., and Carolyn, brother of John, son of John and Anna Narowetz. Resting at funeral home, 3918 Irving Park road. Services Wednesday, April 18, at 2 p. m., at funeral home, then to chapel, Bohemian National cemetery, 3 p. m., where services of Myrtle lodge, No. 795, A. F. & A. M. will take place. Member of Irving Park post, V. F. W.

NATHAN—Benjamin Nathan, beloved husband of Mabel, nee Zohn; dear father of Melvin and Muriel Wartell, fond brother of William, Sadie Gumbiner, Jennie Siskin, and Sol. Services Monday, 10 a. m., at chapel, 5206 Broadway. Interment Rosehill.

NELSON—Arthur F. Nelson, 6612 S. Fairfield, devoted husband of Ella, nee Vanasek; loving father of Raymond, C. E. M. 3/C, U. S. C. G., and Audrey, father-in-law of Lillian, grandfather of Diane, brother of Edward and Hazel Hinnebry. Funeral Wednesday, 1:30 p. m., at chapel, 5218 S. Kedzie. Interment Bohemian National. Member of Mizpah lodge, No. 768, A. F. & A. M., and Swift post, No. 363, American Legion. Prospect 3810.

NEVEU—See Louise McElroy notice.

NULSEN—Carl A. Nulsen of 5719 Kenmore avenue, April 15, 1945, beloved husband of Irma, fond father of Marie Grisard, grandfather of Judith Meldrum. At chapel, 5501 N. Ashland avenue, where services will be held Wednesday, April 18, at 11 a. m. Interment private.

O'DONOVAN—Mary Hines O'Donovan, beloved wife of Thomas P. O'Donovan, loved mother of Lt. Edward J. O'Donovan, MC, U. S. N. R., Pfc. William H., Francis J., John T., Pvt. Daniel T., and Cpl. Bernard J., fond sister of Mrs. Edward Summers, John Hines, Mrs. John Smith, Frank, Loretta, and Edward Hines. Resting at late residence, 7706 S. Carpenter. Funeral Tuesday at 10 a. m. to St. Sabina church. Interment Holy Sepulchre. Lon. 0680.

OLIVER—Marie Oliver, late of 710 S. Sacramento blvd., beloved wife of Peter, dear mother of Mrs. Genevieve Lettecci and Mrs. Frances Clark. Funeral Tuesday, 9:30 a. m., from chapel, 2809 W. Harrison street, to Our Lady of Sorrows church, Jackson boulevard and Albany avenue. Interment Mount Carmel. Inf., Mans. 0120.

PATRIZI—Ralph Patrizi, of 1708 W. Harrison street, dear brother of Rita Del Campo, Ermanno, Anita Patrizi, Luigi, and also survived by father, two sisters, and three brothers in Italy. Funeral Tuesday, 9:30 a. m., from funeral home, 619 S. Ashland boulevard, to Our Lady of Pompeii church. Interment Mount Carmel. Member of Chicago Federation of Musicians.

PECKWAS—S/Sgt. Leonard J. Peckwas, killed in action in Burma Feb. 14, 1945. Mass will be offered in his memory Wednesday, April 18, 8 a. m., at Five Holy Martyr's church, 43d and Richmond, through the courtesy of fellow employes of the Kool-Rite Sales company.

PELLETIER—Lucien [Mac] Pelletier of 818 W. 54th place, beloved husband of late Nora, nee McCormack; father of Mary Rauen, Kathryn Stewart, and the late Louis, and William, grandfather of Mrs. Harry Tuffy, Rosemary Lambin and George Rauen. Funeral Tuesday, 8:45 a. m., from funeral home, 5438 S. Halsted street, to Visitation church. Interment Mount Olivet. Member of Visitation court, No. 79, C. O. F., and United Order of the Golden Cross. Boulevard 0662.

PENTIS—George Pentis of 2835 N. Damen avenue, beloved husband of Hazel, nee Walter; fond father of Dorothy, dear son of Anna, fond brother of Frank, Louis, Mrs. Mary Bell, and the late Lillian. Services Tuesday, April 17, 1:30 p. m., at funeral home, 2056-58 Belmont avenue. Interment Bohemian National cemetery.

PERVAN—Louis Pervan, beloved husband of Clara, loving father of Anthony, Anna Cashel, Leo, Mary, and Pfc. Peter, U. S. A. Funeral Wednesday at 9:30 a. m., from funeral home, 712 W. 31st street, to St. Jerome's church. Interment St. Mary's.

PETERSON—Alexander B. Peterson Jr. of 6101 Sheridan road, April 15, 1945, beloved husband of Katherine, fond father of Julie Ann, dear son of Alexander B. Sr. and Rennord Peterson, brother of Warren A. Graveside services Monday, April 16, at 3 p. m. at Graceland cemtery. Please omit flowers.

PHELPS—See Minnie Miller notice.

PROST—William Prost, April 14, 1945, son of the late Mathias and Josephine, dear brother of Sophia and Mathias J. Prost. Funeral Tuesday, 9:30 a. m., from chapel, 245 W. North avenue, to St. Michael's church. Interment St. Boniface cemetery.

RAY—Paul G. Ray Jr. of Libertyville, Ill., loving husband of Lauretta, nee Atkinson; fond father of Paul III., son of Mr. and Mrs. Paul G. Ray, and brother of Mrs. Mildred Burnett and Maxine Ray, all of Libertyville. Resting at funeral home, 120 W. Park avenue. Services Monday, 2:30 p. m., at First Presbyterian church. Interment Lakeside cemetery.

RIEMER—Emma M. Riemer, beloved wife of William, dear mother of Mrs. Elizabeth Winters and Shirley Riemer, sister of Mrs. Henrietta Fagerson, Mrs. Dorothy Berg, Mrs. Myrtle Koncaba, Fred, and Albert Van Bergen, grandmother of Keith. Services Tuesday, April 17, 2 p. m., at funeral home, 3440 N. Central avenue. Interment Acacia Park. Kil. 5420.

ROTUNNO—Grace Rotunno, nee La Jone, loving wife of the late Joseph, fond mother of Nettie Taccino, Rose Cozza, Mary Caprio, Flemmie Petrucci, Rocco, Frances Lucchesi, Josephine Bresemann, the late Carmela Santucci, and Frank, 25 grandchildren, and seven great-grandchildren. Funeral Thursday, 9 a. m., from late residence, 1336 N. Lorel avenue, to St. Peter Canisius church. Interment Mount Carmel. Armitage 7800.

SACHS—Kate Sachs, nee Benjamin, 3712 Pine Grove avenue, beloved wife of the late Harry, dear mother of Gerald, daughter of Israel and Bessie, sister of Mary Schneider, Lili Davidson, Ben of Miami Beach, Samuel C., Rose Meyer, Evelyn Ballis, Joe, Sgt. Bernard, U. S. A., and the late Florence. Funeral Wednesday, 10 a. m., at funeral chapel, 5145 Broadway. Interment Rosemont Park cemetery.

SARNAT—Samuel Sarnat [Sarnatsky], beloved husband of Anna, nee Kantor; loving father of Norma Basefin, Bernard, Lt. Julius, Seaman 2/C Muriel, beloved brother of Maurice, Dr. Daniel of Palestine, Yetta Pomrenze, and the late Anna Sack, grandfather of Barbara and Harvey. Funeral Tuesday, April 17, at 11 a. m., at funeral home, 3621 Fullerton av. Interment Jewish Waldheim.

SCHOMMER—Elsie Schommer, nee Steffen, April 15, 1945, of 421 Melrose st., beloved wife of John J., sister of Charles and Orva Steffen and the late Rose Mueller, Judge Walter P., and Grover C. Steffen. Resting at chapel, 2701 N. Clark st., until noon Wednesday. Services at Fullerton Covenant Presbyterian church, 600 Fullerton parkway, at 2 p. m. Interment private.

SCHULTZ—Josephine Schultz of 1442 S. 50th avenue, beloved wife of the late Joseph Schultz, loving mother of Edward W., Rose White, Elsie Biskup, Mae, Florence, Lillian, and the late Charles Schultz. Funeral Tuesday at 2 p. m. at funeral home, 2307 S. Laramie avenue. Interment Mount Auburn. Cicero 200.

SEEMAN—Emil Henry Seeman, April 13, 1945. Funeral Monday, April 16, at Graceland cemetery chapel. Services private. Kindly omit flowers.

SOWKA—Pvt. Richard C. Sowka, Inf., U. S. A., age 19, formerly of 3072 N. Haussen court, killed in action in Germany March 3, 1945, dearly beloved son of Chester and Martha [nee Kalinowski] Sowka, dear brother of Bob, fond grandson of August and the late Helen Sowka, fond nephew of John, Frank, and Walter Sowka, Mae and Ned Karasiewicz. Memorial mass Wednesday, April 18, at 9 a. m. at St. Hyacinth's church, Central Park and George street.

SPUEHLER—Emilie Spuehler, nee Warner, wife of the late Theodore M., fond mother of Theodore, William, Magdalene Moore, Hattie Cook, Fred, and the late Anna Pfeiffer, mother-in-law of Ida, Flora, Bernice Spuehler, Robert Pfeiffer, Major John S. Moore, A. C., and Harry Cook, fond sister of Henrietta Cluever, 19 grandchildren and 11 great-grandchildren. Funeral Wednesday, April 18, 2 p. m., at chapel, 7032 Wentworth avenue. Interment Mount Greenwood. Services under auspices of Square chapter, No. 764, O. E. S. Member of Arion Ladies' society.

STEWART—Archibald A. Stewart, 1723 W. 93d street, April 14, 1945, beloved husband of Jessie Stewart, fond father of Fireman 2/C. William L., U. S. N. R., brother of Adrian Stewart. At chapel, 3121 W. 95th street, where services will be held Tuesday, April 17, at 3 p. m. Interment Evergreen.

STORTO—Pauline Storto, nee Petras, 836 S. Circle avenue, Forest Park, Ill., loving wife of Domenick, devoted mother of Patsy Lee, Shirley, and Mrs. Josephine Segeti. Funeral Tuesday, 9 a. m., from chapel, 813 W. Taylor street, to St. Bernardine church, Forest Park. Interment Mount Carmel.

TISCHER—Edith Tischer, nee Eldredge, beloved wife of Norman W., dear mother of Patricia Ann, sister of William, Myrtle Carlsen, Arthur, and Eunice Biring. Services Tuesday, 1:30 p. m., at chapel, 4920-24 Irving Park road. Interment Acacia Park. Kil. 6220.

URBAN—John J. Urban, Fort Atkinson, Wis., beloved husband of Catherine Verhalen Urban, fond father of Leona, Catherine, Marie, William, John, Matthew, Rosemary, Lillian, Joseph, and the late Frances. Funeral from residence. Requiem mass Wednesday at 9:30 a. m. at St. Joseph's church, Fort Atkinson, Wis.

WACHEWICZ—Pvt. Leonard J. Wachewicz, age 21, killed in action Feb. 3, 1945, in Manila, Philippine Islands, beloved son of Beatrice, nee Zurawski; fond brother of Pfc. Eugene, U. S. M. C., and Joseph, stepson of John Bielanski. Memorial mass Tuesday, April 17, at 8 a. m., at St. Adalbert's church, 17th and Paulina.

WEJDA—Stanley Wejda of 6222 Dorchester avenue, April 14, 1945, beloved husband of Margaret, fond father of William, dear son of Michelina, brother of John, Rosie Smolka, Josephine Romejko, and Mary Strum. At chapel, 5501 N. Ashland avenue, where services will be held Tuesday, April 17, at 2 p. m., under auspices of Radio lodge, No. 1082, A. F. & A. M. Interment Acacia Park.

ZAWADA—Sgt. Stephen W. Zawada, U. S. A., age 26, of 2055 N. Long avenue, killed in action in Germany March 1, 1945, son of Mrs. Mary Przybyla. Memorial mass Tuesday, April 17, 9 a. m., at St. Stanislaus B. and M. church, 2318 N. Lorel av.

DEDICATION ANNOUNCEMENTS

WEINER—Oscar Weiner. Dedication services will be held at the family mausoleum, Waldheim cemetery, Gate 1, on Sunday, April 15, at 2 p. m.

UNDERTAKERS

LAIN & SON
Funeral Information

SOUTH SIDE CHAPEL
63D AND HARVARD-AVENUE.
PHONE WENTWORTH 0025.

MONDAY.	
BEAUPRE—Augusta W.	3 p. m. at chapel.
LOWRY—Della.	10 a. m. at chapel.
TUESDAY.	
ILL—Annie.	9:30 a. m. in church.
TOTTEN—Walter.	1 p. m. at chapel.
WEDNESDAY.	
DUERR—Chester.	2 p. m. at chapel.
SERVICES TO BE ARRANGED.	
MONTGOMERY—Harriet A.	

NORTH SIDE CHAPEL
5501 NORTH ASHLAND-AVENUE.
PHONE LONGBEACH 2646.

MONDAY.	
BEIER—Joseph.	10 a. m. in church.
ENGLE—Harry.	4 p. m. at chapel.
FERGUSON—Harry E.	11 a. m. at chapel.
MOORE—Lucina.	12 noon at chapel.
SCHUHRK—Rosa.	1 p. m. at chapel.
PETERSON—Alexander B. Jr.	3 p. m. at graveside.
TUESDAY.	
HOWARD—Lester Duke.	11 a. m. at chapel.
MAUNTZ—Marguerite D.	3 p. m. at chapel.
WEJDA—Stanley.	2 p. m. at chapel.

BEVERLY CHAPEL
3121 WEST 95TH-STREET.
PHONE BEVERLY 2182.

TUESDAY.	
STEWART—Archibald A.	3 p. m. at chapel.

LAIN & SON

SKEELES
BIDDLE
COLONIAL CHAPEL
7838 COTTAGE GROVE. RADCLIFFE 0220.

C. H. JORDAN & CO.
FUNERAL HOME
300 S. ERIE. 1 block E. of Michigan.
70 YEARS SERVICE SUP 7709

JOHN CARROLL SONS
"HOME FOR FUNERALS"
ERIE AT WABASH. WHI. 6060.
4542 N. RAVENSWOOD. LON. 0305.

—MONUMENTS AND MAUSOLEUMS—
CEMETERY MARKERS MONUMENTS AT Savings. Sears-Roebuck. State-st. Basement Also at Irving Park and Cicero-av

—CEMETERIES—
4 GRAVE LOT—WOODLAWN CEMETERY. SACRIFICE, $135. LAK. 0403.

Complete Radio Programs and Highlights for Today

CHICAGO FREQUENCIES

W-G-N—720	WCFL—1000	WGES—1390
WIND—560	WMBI—1110	WHFC—1450
WILL—580	WJJD—1160	FM—
WMAQ—670	WJOB—1230	WGNB—45.9
WBBM—780	WEDC—1240	WBBM—46.7
WAIT—820	WSBC—1240	WDLM—47.5
WENR—890	WCRW—1240	WBEZ—42.5
WLS—890	WMRO—1280	WWZR—45.1
WAAF—950		

[M] indicates MBS, [N] NBC, [C] CBS, and [B] Blue network.

MORNING

5:30—W-G-N—The Farm hour.
WMAQ—News; prayer; Early Bird.
WBBM—Treasury Star Parade.
WLS—Smile-a-While show.
WIND—News; America Goes to Work.
WJJD—Breakfast Frolic to 7 a. m.
5:45—WBBM—Farm and Factory hour.
(6) —WBBM—Paul Gibson program.
WMAQ—Ed Allen, news reports.
WCFL—Come On, Get Up!
WLS—Farm news, George Menard.
WIND—News; Yawn Patrol.
6:15—WMAQ—Town and Farm program.
WLS—Jennie Lou and Her Buddies.
6:30—W-G-N—Morning Musical.
WLS—Checkerboard Fun Fest.
WIND—Back to the Bible.
WAAF—Farm Folks' hour.
6:45—W-G-N—Morning news.
WMAQ—Alex Dreier, news reports
WLS—Gil Hix, news reports.
6:55—WBBM—First Edition.
(7) —W-G-N—Record Reveille.
WBBM—News of the World [C].
WCFL—Martin Agronsky, news [B].
WMAQ—The Suburban hour.
WLS—Morning Devotions, Dr. Holland.
WJJD—Karl and Harty, music.
WIND—News program to 8 a. m.
WAIT—Newsreel, Hal Totten.
7:15—W-G-N—News bulletins.
WBBM—News reports.
WCFL—Halloween Martin.
WLS—One-Two-Three Time.
WJJD—Wake Up Time.
7:20—W-G-N—Record Reveille to 8 a. m.
7:30—WBBM—The Wishing Well.
WLS—Chuck Acree program.
WJJD—News reports.
WSBC—Viennese Morning Melodies
7:45—WBBM—Musical Clock.
WCFL—Moulton Kelsey, news reports
WLS—Betty Jane and Gloom Chasers
WJJD—Victory Gardener's Diary.
7:55—WMAQ—Clifton Utley, news reports.
(8) —W-G-N—Your Morning News.
WCFL—The Breakfast Club [B].
WBBM—Robert F. Hurleigh, news.
WMAQ—Your Neighbor program.
WLS—Red Foley and Rangers.
WIND—News reports; musical program.
WJJD—It Happened in Sports.
8:15—W-G-N—Two Ton Baker, singer.
WBBM—Musical Clock.
WLS—Gil Hix, news reports.
WJJD—Breakfast Jamboree.
WIND—Guy Lombardo records.
8:30—W-G-N—Victor Lindlahr.
WLS—The Breakfast Club [B].
WMAQ—News reports.
WBBM—Paul Gibson program.
WJJD—Wake up Time.
WIND—News reports; Best Sellers.
8:35—WMAQ—Clifton Utley, news reports.
8:45—W-G-N—The Wishing Well.
WMAQ—Your Friend, Bob.
WBBM—John Harrington, news.
WIND—Current news.
(9) —W-G-N—News bulletins.
WMAQ—Robert St. John, news [N].
WBBM—Valiant Lady [C].
WLS—My True Story [B].
WCFL—Ladies, Be Smart.
WIND—News; Start the Day Right.
WJJD—Haven of Rest.
9:15—W-G-N—Spots of Music.
WMAQ—Lora Lawton, serial [N].
WBBM—Light of the World [C].
WCFL—Hugh Douglas, commentator.
WIND—Quiz Time.
9:25—WLS—Aunt Jemima show [B].
9:30—W-G-N—Morning musical; news reports.
WMAQ—Road of Life [N].
WBBM—Evelyn Winters' Romance [C].
WLS—Gil Hix, news reports.
WCFL—Don Milton, singer [B].
WGES—Swedish program.
WJJD—Show Time.
WIND—News; Bing Crosby records.
9:45—W-G-N—June Baker program.
WBBM—Bachelor's Children [C].
WMAQ—Joyce Jordan, M. D. [N].
WLS—One Woman's Opinion [B].
WCFL—Love Notes.
WIND—It Sounds Like This.
WJJD, WBEZ—Bag of Tales.
9:50—WCFL—Roberts at Random.
(10) —W-G-N—10 O'Clock Show.
WMAQ—Happy Felton Show [N].
WBBM—Amanda, serial [C].
WLS—Breakfast in Hollywood [B].
WBEZ—Arthur Gaeth, news [M].
WCFL—World Correspondents.
WSBC—Polish Morning Revue.
WJJD—News reports.
WIND—News reports; musical program.
10:15—W-G-N—Ask Jane Porterfield [M].
WBBM—Second Husband, serial [C].
WCFL—Harry Horlick's music.
WJJD—George Carrol, songs.
WIND—To My Darling.
WILL—Moments Musical.
WBEZ—Adventures in Research.
10:30—W-G-N—Take It Easy Time [M].
WMAQ—Soldier Who Came Home [N].
WBBM—Bright Horizon, serial [C].
WLS—Gilbert Martyn, news [B].
WCFL—Don Artiste, pianist.
WIND—News; Bing Crosby records.
WJJD—June Merill program.
10:45—W-G-N—What's Your Idea? [M].
WMAQ—David Harum, serial [N].
WBBM—Aunt Jenny's Stories [C].
WCFL—Jack Berch show [B].
WLS—Gil Hix, news reports.
WIND, WBEZ—Westward Ho!
10:55—W-G-N—Lanny and Ginger [M].
(11) —W-G-N—William Lang, news [M].
WMAQ—Editor's Daughter, serial.
WCFL—News reports.
WBBM—Kate Smith Speaks [C].
WLS—Martha and Helen program.
WIND—News reports; musical program.
WJJD—News reports.
11:15—W-G-N—Songs by Morton Downey [M].
WBBM—Big Sister, serial [C].
WMAQ—Linda's First Love.
WCFL—Rendezvous with Romance.
WIND—Quiz Time.
WJJD—Music Goes 'Round.
11:30—W-G-N—John Holbrook, news reports.
WBBM—Romance of Helen Trent [C].
WMAQ—Musical Milkwagon.
WLS—Live stock, poultry market.
WIND—News reports; Club Encore.
WCFL—Make Believe Danceland.
WJJD—Croonfest.
11:45—W-G-N—Eddie and Fannie.
WBBM—Our Gal Sunday [C].
WJJD—Fashions in Music.
WLS—Farm news; markets; weather.
11:55—WLS—Farm You'd Like to Own.

AFTERNOON

(12) —W-G-N, WMAQ, WCFL, WBBM—President Truman addresses congress.
WLS—Dinner Bell Time.
WIND—News; Gratefully Yours.
WAAF—Symphonic hour to 1 p. m.
WJJD—News; War Worker's Morale.
12:30—WBBM—Bernadine Flynn, news [C].
WMAQ—Elizabeth Hart Presents.
WLS—Ervin Lewis, news reports.
WCFL—Serenade; Luncheon Date.
WJJD—Loop noonday service.
WIND—News; Dinah Shore records.
12:45—W-G-N—John J. Anthony [M].
WBBM—Young Dr. Malone [C].
WMAQ—Morgan Beatty, news [N].
WLS—Dairy talk; live stock markets.
WIND—Star Stories; Best Sellers.
(1) —W-G-N—Cedric Foster, news [M].
WMAQ—Guiding Light, serial [N].
WCFL—John B. Kennedy, news [B].
WBBM—Two on a Clue [C].
WJJD—Baseball Matinee.
WLS—Farming; Uncle Ezra.
WIND—News reports; musical program.
WWZR—The Salon hour.
1:15—W-G-N—Jane Cowl program [M].
WBBM—Rosemary, serial [C].
WMAQ—Today's Children [N].
WIND—Sentimental Serenade.
WCFL—Club Time: Beverly Shea.
WLS—School Time program.
1:30—W-G-N—Harry Sukman, pianist.
WMAQ—Woman in White, serial [N].
WBBM—Perry Mason, serial [C].
WCFL, WJJD—News reports.
WLS—News reports.
WAAF—Sports Edition.
1:35—WCFL—Duke Ellington records.
1:45—W-G-N—John Holbrook, news reports.
WMAQ—Hymns of All Churches [N].
WBBM—Tena and Tim [C].
WCFL—Correspondents program [B].
WIND—Freddy Martin records.
WJJD—1160 Club.
WLS—Uncle Orrie's Household Hints.
(2) —W-G-N—The Center Canteen.
WMAQ—A Woman of America [N].
WBBM—News reports.
WLS—Your Home and Mine.
WIND—News; Alvino Rey records.
WJJD—Dugout Interview.

TERMS OF SUBSCRIPTION OF THE TRIBUNE

Order for mail subscriptions must be accompanied by remittance to cover.

Rates in Illinois [outside Chicago], Indiana, Iowa, Michigan, and Wisconsin:
Daily, without Sunday, one year, $5.00; six months, $2.50; three months, $1.25; two months, $1.00; one month, 50 cents.
Daily, with Sunday, one year, $12.50; six months, $6.25; three months, $3.15.
Sunday only, one year, $7.50; one month, $1.00.

Rates of subscription in postal zones 3 and 4 [measured from Chicago], outside of Illinois, Iowa, Michigan, and Wisconsin:
Daily, without Sunday, one year, $7.50; one month, $1.00.
Daily and Sunday, one year, $15.00; one month, $2.00.

Rates of subscription to zones 5, 6, 7, and 8 [measured from Chicago], Canada and Mexico:
Daily, without Sunday, per year, $12.00; one month, $1.50.
Sunday only, one year, $7.50; one month, $1.00.
Daily and Sunday, one year, $19.50; one month, $2.50.
Foreign: Daily Tribune only, $25.00 per year; with Sunday, $42.00 per year.

Give postoffice address in full, including county and state. Remit in express money order, draft, or in registered letter at our risk to The Tribune company, publishers, Tribune Square, Chicago.

We cannot be responsible for currency sent thru the mail.

Persons wishing to take The Tribune by carrier may order it by postal card or telephone Superior 0100. When delivery is irregular, make complaint.

All unsolicited manuscripts, articles, letters, and pictures sent to The Tribune are sent at the owner's risk and The Tribune company expressly repudiates any liability or responsibility for their safe custody or return.

MEMBER OF THE ASSOCIATED PRESS.

The Associated Press is expressly entitled to the use for publication of all news dispatches credited to it or not otherwise credited to this paper, and also to the local news published herein.

All rights of republication of special dispatches herein also are reserved.

Listener's Choice

SPECIAL EVENTS

9:45 a. m.—June Baker interviews Dr. W. A. Young of the Anti-Cruelty society.
Noon—W-G-N, WMAQ, WBBM, WCFL—President Truman addresses a joint session of congress.
2:15 p. m.—WJJD—Baseball: New York Yankees vs. Washington Senators.
9:30—WENR—World Peace Conference, with Sumner Welles presiding. Speakers: Eugene E. Wilson, Sen. Fulbright [D., Ark.], and Arnold Wolfers.

VARIETY, COMEDY, AND DRAMA.

7:00 p. m.—WBBM—Vox Pop from Bergstrom field, Austin, Tex.
7:00—WMAQ—Cavalcade of America: "Doctors in Mexico," starring Irene Dunne.
7:30—W-G-N—Sherlock Holmes: "The Case of the Remarkable Worm."
7:30—WLS—Blind Date, with Arlene Francis.
7:30—WBBM—Burns and Allen, comedy.
8:00—WBBM—Radio Theater: Ida Lupino and Robert Young in "Only Yesterday."
8:30—W-G-N—The Human Adventure: "The American Language."
8:30—WMAQ—Information, Please. Guests: Ford Frick and "Red" Barber.
9:00—WBBM—Screen Guild: Sidney Greenstreet, Peter Lorre, and Zachary Scott in "The Mask of Dimitrius."
9:30—W-G-N—Bulldog Drummond: "The Case of the Double Death."

MUSIC

Noon—WAAF—Symphonic hour: Beethoven's Symphony No. 5 in C minor.
4:00 p. m.—WCFL—Music Lovers' Matinee: Liszt's "Les Preludes."
7:30—WMAQ—Mary Van Kirk, with Howard Barlow's orchestra.
8:00—WGNB—Symphony: MacDowell's Suite No. 2 [Indian].
8:00—WMAQ—Great Artists: Fritz Kreisler in an all-Kreisler concert.
8:30—WENR—Spotlight Bands: Jan Savitt's orchestra.
10:05—WIND—Symphonic hour: Beethoven's Trio No. 7 in B flat major.
10:30—WCFL—Music Lovers' hour: Wieniawski's Concerto No. 2 in D minor.

WCFL—Appointment with Life [B].
2:15—W-G-N—Words and Rhythm.
WMAQ—Ma Perkins, serial [N].
WBBM—Tale of Two Cities [C].
WJJD—Baseball: Yankees vs. Senators.
WMBI, WDLM—From a City Tower.
2:30—W-G-N—Ida Bailey Allen.
WMAQ—Pepper Young's Family [N].
WBBM—American School of the air [C].
WCFL—Ladies, Be Seated [B].
WLS—Songs We Remember.
WIND—News; Kay Kyser records.
2:45—WMAQ—The Right to Happiness [N].
WLS—Ervin Lewis, news reports.
WIND—Sing Along Club [C].
(3) —W-G-N—News reports; Melody Memos.
WMAQ—Backstage Wife [N].
WBBM—House Party [C].
WENR—Views of the News [B].
WIND—News; Henry James records.
WCFL—News reports.
3:15—W-G-N—Songs of Praise.
WMAQ—Stella Dallas, serial [N].
WCFL—Ray Bloch presents.
WENR—Ethel and Albert.
WIND—Quiz Time.
3:25—WBBM—Paul Brentson, news reports.
3:30—W-G-N—George Olson's orchestha [M].
WMAQ—Lorenzo Jones, serial [N].
WBBM—Meet the Missus.
WENR—Beulah Karney program.
WCFL—Lorraine Hall program.
WIND—News; Xavier Cugat records.
3:45—W-G-N—The Dutch Treaters.
WMAQ—Young Widder Brown [N].
WBBM—Missus Goes to a Party.
WENR—News reports.
WIND—Danny O'Neill, tenor [C].
WCFL—Light Gossip Club.
(4) —W-G-N—News reports; Musical Moods.
WMAQ—When a Girl Marries [N].
WENR—Glamour Manor.
WCFL—Music Lovers' Matinee.
WBBM—Paul Gibson program.
WIND—News; Vaughan Monroe records.
WJJD—Scoreboard.
4:15—W-G-N—Casa Cugat.
WMAQ—Portia Faces Life [N].
WJJD—1160 Club.
WILL—Science on the Air.
WIND—Kings Men records.
4:30—W-G-N—The Music Mart.
WMAQ—Just Plain Bill, serial [N].
WBBM—News; Robert Hurleigh, news.
WIND—News; Tommy Dorsey records.
WENR—Malcolm Claire, stories.
4:45—WENR—Hop Harrigan, serial.
WMAQ—Front Page Farrell [N].
WBBM—Gold Coast Rhythm.
4:55—WCFL—War Commentary.
(5) —W-G-N—News bulletins.
WGNB—News; Time to Relax.
WENR—Terry and the Pirates [B].
WMAQ—News reports.
WBBM—News reports.
WCFL—News; Serenade program.
WJJD—Treasury Salute.
WIND—News reports; Best Sellers.
5:05—WMAQ—Cloyd Head, news reports.
5:15—W-G-N—Superman, serial [M].
WMAQ—Variety at 5:15.
WJJD—News reports.
WBBM—Jimmy Carroll Sings.
WENR—Dick Tracey, serial [B].
WIND—Best Sellers.
WCFL—Swing band records.
5:30—W-G-N—Tennessee Jed.
WGNB—American Home hour.
WENR—Jack Armstrong serial [B].
WBBM—John Harrington, news reports.
WMAQ—The Vagabonds quartet.
WCFL—Hit Tunes.
WIND—Double Feature.
WJJD—Crooner Fan Club.
WAAF—Hollywood Merry-Go-Round.
WWZR—High Jinks in Tempo.
5:45—W-G-N—Tom Mix, serial [M].
WMAQ—Hub Jackson, news reports.
WBBM—The World Today [C].
WENR—Capt. Midnight, serial [B].
WCFL—Harry James records.
WIND—Musical Motorcade.
WJJD—G. I. Hit Parade.
WAIT—Stella White.
5:55—WBBM—Bob Trout, news reports [C].

EVENING

(6) —W-G-N—Preston Bradley.
WGNB—Fulton Lewis Jr., news [M].
WMAQ—Jim Blade and His Music.
WBBM—Robert F. Hurleigh, news.
WLS—Ervin Lewis, news reports.
WCFL—News reports.
WIND—News reports; musical program.
WWZR—The Masters' Album.
WJJD—Army Picks the Tunes.
6:05—WBBM—Everett Holles, news.
6:15—W-G-N—Telephone Quiz.
WGNB—Dinner Music.
WMAQ—News of the World [N].
WLS—World Neighbors.
WBBM—Hedda Hopper program [C].
WCFL—Raymond Gram Swing [B].
WIND—Spice of Life; news.
WJJD—Pan-Americana.
6:30—W-G-N—John Holbrook, news reports.
WLS—The Lone Ranger [B].
WBBM—Melody Lane.
WMAQ—Supper Interlude.
WCFL—Catch Carter's Column.
WIND—Cub news.
WJJD—Dave Minor.
WCRW—Dinner Music.
6:45—W-G-N—The Lion's Roar.
WGNB—Your Request program.
WMAQ—H. V. Kaltenborn, news [N].
WCFL—Don Artiste, pianist.
WJJD—Ranch House.
WIND—Chicago Reporter.
(7) —W-G-N—Cecil Brown, news reports [M].
WGNB—News; Operetta music.
WMAQ—Cavalcade of America [N].
WBBM—Vox Pop, interviews [C].
WLS—News and Ted Malone [B].
WCFL—News reports.
WIND—News; Sing, Sailor, Sing.
WWZR—Dinner music.
7:15—W-G-N—Mutual Presents Massey [M].
WLS—Lum and Abner [B].
WCFL—Bing Crosby records.
7:30—W-G-N—Sherlock Holmes [M].
WGNB—Northwestern Reviewing Stand.
WMAQ—Mary Van Kirk, contralto [N].
WBBM—Burns and Allen [C].
WLS—Blind Date [B].
WCFL—Dr. Schacher, commentator.
WIND—Capt. Michael Fielding.
7:45—WCFL—Stories; Let's Dance.
WIND—Time to Remember.
7:55—WBBM—Bill Henry, news [C].
(8) —W-G-N—Gabriel Heatter, news [M].
WGNB—News reports; Symphony.
WMAQ—Fritz Kreisler [N].
WBBM—Radio Theater [C].
WENR—Mood and the Melody [B].
WCFL—News reports.
WIND—News; Ted Weems' orchestra.
8:15—W-G-N—Bob Donnelly, news.
WCFL—Nikki Kaye.
WJJD—Eddie Cantor, talk.
8:30—W-G-N—The Human Adventure.
WMAQ—Information, Please [N].
WENR—Spotlight; Jan Savitt [B].
WCFL—Labor Flashes.
WIND—News; Musically Speaking.
8:45—WCFL—Any Bonds Tonight?
WIND—News analysis.
8:55—WENR—Story Teller, M. Mueller [B]
(9) —W-G-N—Anita Ellis Sings [M].
WGNB—News; Keyboard Impressions.
WMAQ—Contented program [N].
WBBM—Screen Guild Players [C].
WENR—Guy Lombardo [B].
WCFL—News reports.
WIND—News; Sport news.
9:15—W-G-N—Del Courtney's orchestra.
WGNB—Artist recital.
WCFL—School Days.
WIND—Hans Muenzer's orchestra.
9:30—W-G-N—Bulldog Drummond.
WMAQ—Dr. I. Q. [N].
WBBM—Thanks to the Yanks [C].
WENR—World Peace Conference [B].
WCFL—London Calling.
WIND—News reports; Musical program.
WWZR—Composer's hour.
9:45—WGNB—Musical Memory Quiz.
WCFL—Louie and His Gang.
WIND—Glen Gray records.

(10) —W-G-N—Songs You Remember.
WGNB—News reports; Symphony.
WMAQ—Supper Club [N].
WBBM—Jack Kirkwood show [C].
WCFL—Moulton Kelsey, news reports.
WENR—Paul Harvey, news reports.
WIND—News; Symphonic hour.
10:15—W-G-N—Chicago at Night.
WCFL—Richard Harkness, news [N].
WMAQ—Kleve Kirby, news reports.
WBBM—So the Story Goes.
WENR—Herbie Mintz program.
WEDC—Sweet and Swing.
10:30—W-G-N—News bulletins.
WMAQ—Just for Fun.
WBBM—Eugene Read, news reports.
WCFL—Music Lovers' hour.
WENR—Ulmer Turner, news reports.
WHFC—Irish program.
WGES—All-Slavic program.
10:45—W-G-N—Fulton Lewis Jr., news.
WMAQ—American Cancer society.
WBBM—Patty Ford's Busy Line.
WENR—Rhythm at Random.
(11) —W-G-N—News reports.
WMAQ, WBBM—News reports.
WENR—The Last Word.
WIND—News; Earl Hines' orchestra.
11:05—W-G-N—Chicago Fighters in the News.
WBBM—Thinking Machine.
11:10—W-G-N—Musical Notes.
11:15—W-G-N—War Quiz.
WMAQ—Sam Balter, sports; music.
WENR—Sunny Side of the Street.
11:30—W-G-N—Lew Diamond's orchestra [M].
WBBM—Ted Weems' orchestra [C].
WMAQ—Southern Symphony orchestra.
WCFL—Hans Muenzer's orchestra.
WENR—Gay Claridge's orchestra.
WIND—News; Hal McIntyre records.
11:45—W-G-N—Allan Kane's orchestra [M].
WBBM—Ansel Hill's orchestra [C].
WCFL—News reports.
11:55—W-G-N—News bulletins.
WENR—Red Cross Girls in Action.
(12) —W-G-N—Musical program to 1 a. m.
WMAQ—News; Musical Nightcap.
WBBM—Press news [C].
WENR—News reports.
WIND—News; Night Watch to 5:30 a.m.
12:05—WBBM—Topics and Tempos.
12:15—WENR—Don Milton, songs.
WBBM—Pacific war report [C].
12:30—WENR—Swinging with the Stars.
WBBM—John Herrick's orchestra [C].
12:55—WMAQ—News and prayer.
WENR—News reports.
1:00—W-G-N—News reports.
WBBM—Dance music.

News Broadcasts

MORNING

6:00—WMAQ	8:30—WMAQ	10:00—WBEZ
6:45—W-G-N	8:45—WBBM	10:30—WLS
7:00—WBBM	9:00—W-G-N	11:00—W-G-N
7:15—W-G-N	9:15—WCFL	11:00—WIND
7:55—WMAQ	9:40—W-G-N	11:30—W-G-N
8:00—W-G-N	10:00—WCFL	11:30—WIND

AFTERNOON

12:00—WMAQ	1:30—WCFL	4:00—W-G-N
12:00—WCFL	1:45—W-G-N	4:30—WBBM
12:30—WLS	2:45—WLS	5:00—W-G-N
12:45—WMAQ	3:00—W-G-N	5:00—WGNB
1:00—W-G-N	3:00—WENR	5:45—WMAQ

EVENING

6:00—WGNB	8:00—WGNB	11:00—W-G-N
5:15—WMAQ	8:15—W-G-N	11:00—WBBM
6:30—W-G-N	9:00—WGNB	11:55—W-G-N
7:00—W-G-N	10:00—WGNB	12:55—WENR
7:00—WGNB	10:30—W-G-N	12:55—WMAQ
8:00—W-G-N	10:45—W-G-N	1:00—W-G-N

ON SHORT WAVES

LONDON

The North American service of the BBC from London includes the following programs today: The frequencies [in megacycles] employed after 4:15 p. m. are: 11:93, 9.58, 9.82, 6.11, 7.26, 9.51. 4:30 p. m.—Front Line Family. 4:45 p. m.—News. 6:30 p. m.—Radio news reel. 8:10 p. m.—Tomorrow's London papers. 11:15 p. m.—Some Books. 11:30 p. m.—News reports.

NEWS OF FINANCE AND COMMERCE

DROP SEAWAY PLAN, EASTERN BUSINESS ASKS

'Economic Fallacy, Fails in All Points'

Abandonment of the St. Lawrence seaway plan, pending before the house committee on rivers and harbors, as an economic fallacy was advocated yesterday by the Commerce and Industry Association of New York.

"Having failed of justification on every point on which support has been advanced, the project should be permanently abandoned," said a brief prepared by G. E. Mace, manager of the association's transportation bureau. "After approximately half a century of studies, estimates, and discussion it warrants no further expenditure of time, money, or consideration.

No Authoritative Estimates

"No authoritative or accurate information is available as to what the actual cost of the project, when completed, would be.

"Such estimates as have been made are all open to criticism as to their accuracy. They were all made prior to the present war, and there is no knowledge of the extent to which economic conditions which will exist during the post-war period will disturb cost estimates made during the pre-war period.

"The simple fact is that nobody today knows what the project would cost and therefore what would be the share to be borne by the United States. Until that information is obtained and disclosed the project cannot be approved as a prudent investment on the part of this government."

Vast Expenditures Outlined

The association said no convincing showing had been made that rail transportation costs between the west and the seaboard would be reduced materially were the St. Lawrence seaway in operation with a channel depth of 27 feet.

Vast expenditures would be necessary, not only to provide the channel from the open sea to Duluth, Minn., and other lake ports, but to maintain the channel depth and width against the natural filling by silt and soil erosion, it said. Further substantial expenditures would be required to install and maintain the 21 locks project.

"The St. Lawrence river is open for navigation about seven months of the year," the association cautioned. "This reduces the practical annual period of navigation to approximately 180 days. With a 45 day plus turn-around period, or round trip period, it is obvious that a vessel would be able to make only three round trips per year.

Excessive Costs Expected

"The charges for insurance, both on the vessel and on the cargo, would be in excess of similar charges on the same vessel and cargo if its operation were confined to the high seas." It said other operating costs would be excessive for salt water ships on a combined salt and fresh water route.

The project also raises some disturbing international problems, the statement said.

"Lake Michigan lies wholly within the United States, and accordingly the United States has exclusive control over it," the association explained. "The proposed agreement contains a provision for the maintenance of certain water levels in the Great Lakes system and the St. Lawrence river. The net result is to give to Great Britain or Canada, as the case may be, a measure of control over the waters of Lake Michigan which lie wholly within and are the property of the United States.

Chicago Subject to Britain?

"The fundamental right of the United States to withdraw from Lake Michigan, its own property, any amount of water that might be considered necessary or desirable for the future welfare of Chicago or the Mississippi valley would be surrendered to the extent of making it conditional upon the consent of Great Britain or Canada, contrary to common sense.

"Nowhere in the treaty or agreement does Great Britain or Canada give to the United States compensating jurisdiction over any portion of the waters of the St. Lawrence river.

"In the event of a war in which either the United States or Great Britain is a combatant and the other nation is neutral, serious international questions would arise as to the right of United States vessels or United States cargo to use the St. Lawrence seaway."

Big War Time Pay Holds Cab Driver on Job

Altho Chicago taxicab companies have no long waiting lists of applicants for drivers' jobs as were reported in New York, they have no difficulty in obtaining "cabbies" because of the comparatively high war time wages, spokesmen said yesterday. The biggest problem of Chicago operators is obtaining mechanics to keep the cabs rolling.

Cab drivers' wages in Chicago average about $10 a day, including tips, compared with between $40 and $60 a week in New York, a spokesman said. The lowest in average wages of the drivers in the depression years was about $20 a week.

Fewer Cabs Boost Pay

"Taxicab driving is an attractive job with earnings good as the result of increased riding and the fact that not as many cabs are in operation as before the war, which causes a larger demand," said Benjamin Samuels, vice president of Yellow Cab company.

He explained that the taxicab companies were operating under war man power commission employment ceilings, which cut them to 10 per cent below the total employed in March, 1944. His company was below that percentage most of the time already because of the WMC campaign to get workers into war plants, he said.

M. M. Sokoll, president of Checker Taxi company, said that because of the WMC ceilings, the only drivers his company was rehiring were returning war veterans. Checker has no waiting list of prospective drivers.

Maintenance Important

Because of an intensive program of reconditioning and rebuilding equipment, the cab situation in Chicago is much improved over six months ago, Samuels explained. He said this program insured that most present cabs would be able to operate for another year.

He explained that the war production board was of vast help in releasing replacement parts to the cab companies on a more liberal basis.

"With the motors, transmissions, and rear ends of the cabs kept in working order, we will be able to get along, for the bodies have been holding up well," Samuels said. "The cabs, of course, have not kept up their appearance, but the customer is interested in getting some place, not in how the cab looks."

He said if the war in Europe ends within the next month or so, he believes the WPB will permit the manufacture within the next year of 15,000 to 25,000 new taxicabs.

TWA to Start Washington to Pacific Flights May 1

New York, April 15 (AP)—Transcontinental and Western Air will begin a new transcontinental stratoliner flight May 1 from San Francisco to Washington by way of Chicago, E. O. Cooke, traffic vice president of the airline, announced today. Planes will leave San Francisco at 7 p. m., and arrive in Washington at 2:40 p. m. the next day. Leaving Washington at 8 p. m., they will arrive in Chicago at 11:20 p. m., Los Angeles at 8:45 a. m., and San Francisco at 10:50 a. m.

Offer Preferred Shares of Dewey, Almy Chemical

An underwriters group headed by Paine, Webber, Jackson & Curtis will offer today 25,000 shares of Dewey and Almy Chemical company $4.25 cumulative preferred stock at $102.50 a share. Proceeds will be used to redeem debentures, acquire additional manufacturing facilities, and finance other corporate purposes.

WANTED—MACHINERY TO MANUFACTURE

We wish to establish contacts with Designing and Sales Organizations (with post-war future) which lack adequate manufacturing facilities, and want heavy or light machinery or equipment built to their account. Our manufacturing and engineering firm has been in business over 40 years in Wisconsin, and employs 3500. Modern shops for patterns, sheet metal, heavy and light plate fabrication, welding, painting, finishing, electro-plating, pipe and electrical work and high grade machine work. Suitable priorities and WMC ratings necessary for immediate work.

ADDRESS L D 488, TRIBUNE

New Uses Are Disclosed for War Plastic Material

Arlington, N. J., April 15 [Special]—E. I. du Pont de Nemours & Co.'s plastics department today announced two new uses for "lucite," methyl methacrylate rosin. Draftsman's scales, formerly made of materials that required several years of seasoning to insure accuracy, now may be made of lucite in a single day, and cockpit canopies of the jet-propelled P-59A Airacomet fighter planes are glazed with the plastic.

UNITED STATES STEEL CORPORATION

Notice of Annual Meeting of May 7, 1945

NOTICE is hereby given that the annual meeting of the stockholders of United States Steel Corporation will be held at the principal office of the Corporation, Hudson Trust Company Building, No. 51 Newark Street, in the City of Hoboken, County of Hudson and State of New Jersey, on Monday, the 7th day of May, 1945, at ten thirty o'clock in the forenoon, for the following purposes, namely:

1. To elect directors pursuant to the By-Laws.
2. To elect independent auditors to audit the books and accounts of the Corporation at the close of the current fiscal year.
3. To transact such other business as may properly come before the meeting.

Stockholders of record on the books of the Corporation at the close of business on March 19, 1945, will be entitled to vote at the meeting.

By order of the Board of Directors,

WM. AVERELL BROWN, Secretary

Dated, April 2, 1945

Life Writers Liberalize Air Travel Policy

Life insurance companies have resumed a trend toward liberalization in aviation underwriting, halted at the beginning of the war, the Institute of Life Insurance said yesterday. Since Jan. 1, many companies have adopted rates and rules more liberal than those in 1940, the institute reported.

Both airplane passengers and crew members can obtain life insurance protection on the most liberal basis of any time in the history of aviation, an analysis of the practices of companies doing three-fourths of the country's life insurance business showed.

Reduce Pre-War Rates.

"The liberalization trend had proceeded with little interruption up to the start of the war, with the companies granting protection more freely as air safety increased," the institute said. "The war caused a temporary tightening up, but since the first of the year a number of companies have adopted rates and rules more liberal than those applying in pre-war 1940. Many more are considering similar revisions."

Studies of the relationship of life insurance and aviation have been expanded with a view to post-war increases in flying thru creation of a joint aviation committee of the American Life convention and the Life Insurance Association of America. The committee was formed to handle all relations of life insurance with aviation other than statistical.

Liberalization Increases.

"Life insurance management recognizes the importance of life insurance to the development of aviation," Holgar J. Johnson, president of the institute, said. "The life insurance companies, therefore, have always endeavored to grant both those operating aircraft and those flying as passengers the maximum protection and lowest cost possible within the realm of sound underwriting.

"The result has been a record of consistent liberalization. The liberalization of the insuring of this new risk has advanced as increasing safety surrounding that risk has made it possible. Further liberalizations in aviation underwriting will be extended as rapidly as experience in aviation justifies."

Newspaper Advertising for War Big in January

New York, April 15 (AP)—United States daily and Sunday newspapers carried $2,243,632 of war assistance advertising in January, 1945, the bureau of advertising of the American Newspaper Publishers association reported today. It covered 31 different projects, the bureau said, with war bonds in first place, military recruiting second, war industry recruiting third, and fat and grease salvage fourth.

Investors' Guide

Monday, April 16, 1945

[Copyright: 1945: By The Chicago Tribune]

NORTH AMERICAN CO.

What is the status of plans to reorganize North American company under the "death sentence" provisions of the utility holding company act?—B. R.

The company's plan to divide its properties into four regional groups, proposed in 1943, is pending before the securities and exchange commission. Earlier the commission had directed North American to dispose of virtually all its properties other than the system of the Union Electric Company of Missouri.

Under the company's proposals, four regional corporations would be formed. Each would acquire the common stock of one of the four principal operating subsidiaries of the present system—Union Electric, Cleveland Electric Illuminating, Wisconsin Electric Power, and Washington [D. C.] Railway and Electric. A liquidating company would also be formed to take over certain other North American assets. Its capital stock would be owned by the four regional organizations. North American's Pacific Gas and Electric holdings would be divided between the Wisconsin and Washington regional companies.

Before these steps are taken, North American common stockholders would have the privilege of obtaining their proportionate share of the underlying subsidiary stocks on surrender of their stock and payment of the proportionate share of the cash necessary to retire the parent company's indebtedness and preferred stock. The regional companies would later assume the remaining North American debt and would issue their preferred and common stocks to the holders of the remaining stock of North American.

The SEC's attitude toward the plan is unknown. The company since Dec. 1, 1939, has distributed to its common stockholders securities with a recent market value of 53 million dollars, plus $6,349,000 cash paid in lieu of fractional shares.

A DETROIT SKYSCRAPER FOR SALE

A magnificent 35 story edifice of American architecture, accentuated by a high receding tower overlooking Detroit's skyline. Situated on one of the most prominent corners in the city. The ground floor is a strategic shopping center. Leases from this floor yield an income that exceeds the total real estate taxes. One short block to the heart of Detroit's retail shopping district. The occupancy is 100%. Erected in 1929 at a cost of $3,500,000. The owners offer for sale today at $1,750,000. Upwards of $500,000 cash [or Chicago hotel property in trade] to handle.

JAMES E. BREAKEY
2120 David Stott Bldg.
Detroit, Michigan

People and Events

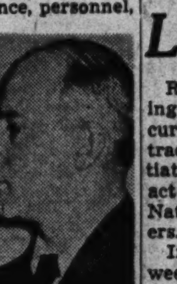

James A. Cunningham

James A. Cunningham, vice president in charge of finance, personnel, and claims of Peoples Gas Light and Coke company since 1941, tomorrow will join Container Corporation of America as vice president, the latter company announced yesterday. Cunningham, who is 41 years old, has been with Peoples since 1937 and formerly was a Commonwealth Edison company official. He will be in charge of financial matters with Container. He is president of the Civic Federation of Chicago, vice chairman of the Community and War Fund committee, and a member of the policy board of the Chicago Association of Commerce.

The importance of training of personnel both for war industries and post-war commerce and industry will be discussed by Henry T. Heald, president of the Illinois Institute of Technology; Thomas Freeman, president of Butler Brothers and the Chicago Association of Commerce, and James D. Cunningham, president of the Republic Flow Meters company, before the Industrial Training Directors' association Wednesday night in the Furniture Club of America.

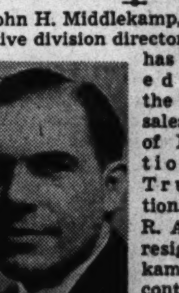

John H. Middlekamp

John H. Middlekamp, former automotive division director of the WPB, has been appointed manager of the general bus sales department of Mack-International Motor Truck corporation. He succeeds R. A. Hauer who resigned. Middlekamp also will continue as manager of the Mack government department which he has headed since leaving WPB last year.

Hubert M. Curry, for the last three years economic analyst in the United States embassy at Lima, Peru, will be available Wednesday and Friday for conference with business men interested in trade between the United States and Peru, George C. Payne, regional manager in Chicago of the United States department of commerce, announced.

G. H. Bucher, president of the Westinghouse Electric corporation, announced the election of George G. Main as assistant treasurer and assistant secretary. Main, who joined the company in 1926, formerly was on the controler's staff.

Ralph C. Cameron, director of merchandising of Chrysler corporation, will talk on year around air conditioning for the home at the meeting of the Chicago Metropolitan Home Builders tomorrow afternoon in the Hotel Sherman.

The appointment of A. Craig Smith, vice president, to head both sales and advertising of the Gillette Safety Razor company was announced by J. P. Spang Jr., president.

Charles P. Goodrich, chief engineer of the American Bridge company, will address the Western Society of Engineers Wednesday evening at 205 W. Wacker dr.

CANADIAN OIL FIRM REPORTS RISE IN PROFITS

Sales of the British American Oil Company, Ltd., Toronto, Ont., set a record in 1944 and net income, excluding earnings of United States subsidiaries, increased, A. L. Ellsworth, chairman, said yesterday in his annual report. Net income was $3,050,344, equal to $1.10 a share, compared with $2,946,014, or $1.06 a share, in 1943.

Net earnings of the British American Oil Producing company and the Toronto Pipe Line company, United States subsidiaries, amounted to $622,439, compared with $909,674 in 1943. Ellsworth said the decrease was accounted for by the "increase in cost of material and labor with no compensating increase in the price of crude oil."

Florence Stove company, Gardner, Mass., reported 1944 net income increased to $933,923, or $2.70 a share, from $775,150, or $2.24 a share, in 1943. Sales climbed to $21,826,477 from the 1943 total of $14,283,127.

Anaconda Copper Mining company reported net income in 1944 of $31,423,129, or $3.62 a share, compared with $33,760,801, or $3.89 a share, in 1943. Gross income declined 10 per cent from the preceding year. The company last year produced 1,195,223,947 pounds of copper, compared with 1,296,807,140 in 1943.

WORK WANTED

Open time still available on the following machines:

15 Milling machines, horiz., vertical; power feed.
1 Four spindle Heald precision boring machine.
1 Kingsbury four pos. drill
3 P & W spindle profilers
10 Drill spindles; sensitive, power feed, etc.
2 Thread mill; Murchie; Coulter
8 Turrets; W&S, Gisholt, Merrit, etc.
1 Heavy duty Baker drill press
1 New Britain Chucking machine
Atmosphere Control Heat Treating

DAVIDSON MFG. CORP.
1020 WEST ADAMS STREET
HAYmarket 1830
Ask for Mr. Rice

DIVISION SALES MANAGER

This is directed particularly to a high-grade sales manager capable of becoming part of an organization whose distributors are earning substantial incomes. Earnings commensurate with ability. Expansion program of a 40-year-old concern—considered the recognized leader in its field of specialty sales, offers a solid position on a liberal salary and bonus arrangement. Write, stating age, qualifications, past experience and photo.

ADDRESS L D 453, TRIBUNE

Manufacturing Executive

Available June 1st

PARTICULARLY EXPERIENCED in the fields of ORGANIZATION and MANAGEMENT CONTROLS, BACKGROUND of ACCOUNTING and ENGINEERING. Age 42. NOW, and for past five years with one of LEADING MANAGEMENT ENGINEERING firms.

ADDRESS M D 286, TRIBUNE

Urges Repeal of Repricing Law as Unfair

Repeal of the compulsory repricing power given government procurement agencies over war contracts in the repricing and renegotiation section of the 1943 revenue act was urged yesterday by the National Association of Manufacturers.

In a special supplement to its weekly N. A. M. News, the association asserted that renegotiation and heavy war taxes obviate the need for compulsory repricing of contracts. The protest also was filed with the house ways and means committee in Washington, D. C.

Renegotiation Held Adequate

"Simultaneously with its drastic powers of taxation and renegotiation, the government is forcing companies to accept reductions in contracted prices prior to the fulfillment of the contract," N. A. M. said. "This mandatory repricing power is backed by the threat of plant seizure.

"With an excess profits tax of 95 per cent, manufacturers strongly feel that additional profit control is unnecessary, but if the services and congress continue to insist on further war time control it is only reasonable that the services should be forbidden to arbitrarily fix prices in advance of performance and then later renegotiate profits on an over-all basis.

Destroys Contract Sanctity

"If one or the other power is to be continued, industry almost unanimously agrees that it should be that of renegotiation, which is exercised after the facts are known and not before."

The association contended that repricing in advance of contract performance was wasteful of man power in that it adds tremendous burdens of cost analysis, filing of statements, and administrative detail; that it was unfair because it necessarily was based on cost estimates made on past production which might be misleading when applied to a smaller volume resulting from cutbacks and cancellations, and that it "destroys the sanctity of contract between government and individuals which has characterized American progress."

BRITISH BUY U. S. MATERIALS FOR REFINERY UNIT

Washington, D. C., April 15 (AP)—The petroleum administration for war said today it is extending assistance to British interests in the construction of a 100 octane refinery on Curacao Island, off Venezuela. It is being built for the Dutch Royal Shell plant at a cost of $6,700,000, as a part of the over-all program to meet military demands for aviation gasoline.

United States coöperation consists of acceptance of orders for approximately $1,650,000 of materials to be fabricated in this country. British companies pay cash for equipment for these refinery expansion projects, PAW said.

PROPOSES END OF WAR CURBS AT EARLY DATE

Study to Determine Need Urged

War time business regulations and restrictions should be eliminated as soon as the threat of serious inflation or deflation has passed, Henry H. Heimann, executive manager of the National Association of Credit Men, said yesterday in his monthly business review. Some regulations must be continued, but the objective should be as near as possible to complete freedom, he said.

Heimann advocated an inactive status for many war time regulations and proposed that experiments be made to determine which should be retained and which made inactive.

Would Study Consumer Buying

If regulation W, which restricts consumer credit, were made inactive, by observing consumer buying it could be established quickly whether it should be restored, he suggested. A wild rush of consumer buying would suggest its restoration, but depressed buying would point to its discontinuance.

Heimann said the nation's credit is adequate for post-war needs and that industry's credit is sound, but that its soundness depends upon certain government actions. The government must speedily settle war contracts, distribute surplus materials wisely, and handle its plant investments so as not to compete with private capital.

Bank credit is more than adequate for the post-war employment problem, and the decision of banks to be more venturesome in making small business loans can be most helpful in developing full employment, he said. Properly administered bank credit pools will contribute much to small business and employment.

Consumer Credit Excellent

Consumer credit was never better because more than 4½ billion dollars of debt was paid during the war, he said. Agriculture also has made sizable debt reductions.

Despite a huge federal debt, acceptance of United States credit is world wide, he said. State and municipal governments are virtually free of debt and their total debt now is almost equal to accumulated surplus, sinking and reserve funds.

Call Federal Farm Loan 3¼% Bonds for Payment

New York, April 15 (AP)—W. E. Rhea, land bank commissioner, announced today that the 12 federal land banks are calling for redemption on May 1 at par and accrued interest all the $157,278,000 outstanding consolidated federal farm loan 3¼ per cent bonds of May 1, 1945-'55.

THE POPULARITY OF THIS SELF SERVICE BAR DIDN'T LAST

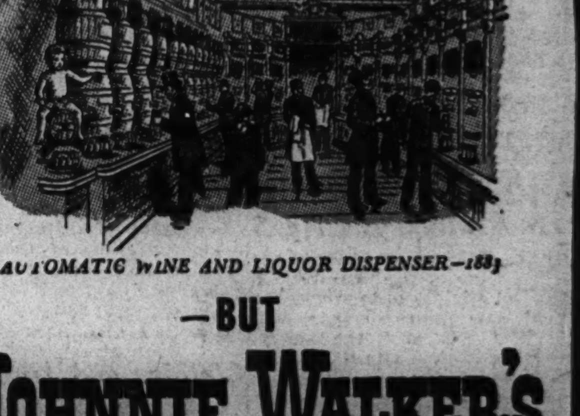

AUTOMATIC WINE AND LIQUOR DISPENSER—1883

—BUT

JOHNNIE WALKER'S POPULARITY INCREASES WITH THE YEARS

An idea that's more in favor every year . . . the enjoyment of popular Johnnie Walker. Velvety smooth and mellow, every sip of this choice scotch whisky is a distinctive treat.

Popular Johnnie Walker can't be everywhere all the time these days. If occasionally he is "out" when you call . . . call again.

BORN 1820 . . . still going strong

JOHNNIE WALKER
BLENDED SCOTCH WHISKY
RED LABEL — Both 86.8 Proof — BLACK LABEL
CANADA DRY GINGER ALE, Inc., New York, N.Y., Sole Importer
Buy United States War Bonds and Stamps

WANT AD INDEX

—REAL ESTATE—FARM LANDS—

—Wisconsin—

INSURANCE Company selling its few remaining properties in Wood, Marathon, and Clark County, Wisconsin. Farms range from 80 acres upward; particularly adapted to dairying; buildings repaired and painted; exceptionally fine opportunities for investment; many farms show net returns in excess of 20%. Pre-war values and easy terms. For further information, write Norval Clark, Room 2100, 33 N. La Salle-st., or phone Franklin 5380.

RAILROAD land grant lands, $4-$5 per acre for good farm lands, adapted for dairying, live stock, and grains; good roads, water, towns, and markets. Send for booklet No. 5, R. S. Claar, Land Dept., Soo Line, Minneapolis, Minn.

—Miscellaneous—

STROUT'S FARM CATALOG. The BLUE book—bigger than ever! 132 pages—1,263 bargains Florida, Michigan, Wisconsin, Illinois, California, Oregon and 19 other states. MAILED FREE. STROUT REALTY, 7-J S. Dearborn-st., Chicago 3—State 7975.

FARM Bargain Catalog—7 states FREE. Special service for those who state requirements and payment plan in first letter. United, 7-XH South Dearborn-street STAte 7975.

40 ACRES—$250; farm, fish, and hunt. Near Dells. Address M E 358, Tribune.

POULTRY, CHICKS, & EQUIPMENT

10,000 SURPLUS COCKEREL SALE. Big English type Leghorn Cockerels, day old; postage paid.
AAAA GRADE, $2.95 PER 100
LA PLANT HATCHERIES, 1276 Main-st., Green Bay, Wis.

AAA CHICKS ON HAND
Poultry equipment.
Valentine Poultry & Equipment Co. 568 Washington-blvd. Dea. 0786
Open every night till 9. Sundays till 4.

—LIVE STOCK—

BEEF cattle—Will pasture heifers or steers 6 mos. to 1 yr. old; $3 mo. each. Call Crystal Lake 755, after 6.

—REAL ESTATE WANTED—

WILL BUY FOR CASH
Bungalow or small home with garden space in or near Chicago. Address M R 191, Tribune.

8 RM. HOUSE on 2-5 acres; N. W. or North; within 25 mi. of Chgo. loop; suitable for poultry and gardening. Giv full particulars incl. terms. A. Halversen, 1351 N. Hudson, Mohawk 7303.

WILL BUY
from owner—Summer home near N. Ill. or S. Wis. Address M R 122, Tribune.

HAVE buyers waiting for cottages, bungalows, 2 flats or larger—For a quick sale phone today. Metropolitan Realty. 4102 Milwaukee. Mulberry 1212.

WANTED—FOR CASH
N.-N. W. side bungalows; 2-12 apts. DIRKS CO., 1166 Diversey. Lak. 1410.

HOTEL wanted—Around 100 rooms; west side preferred. Call Van Buren 5440. Ask for Mr. Zuckerman.

WILL buy from owner, small summer cottage—Off lake; nr. r. r. station; n. w. 8244 S. Artesian. Pros. 8095.

WILL buy or rent—5 to 8 rm. house in Elmhurst, Melrose Park or Maywood or close in; reas. Elmhurst 144M.

CASH for stores—2, 3, or 6 flat bldg.; stove ht.; W. side; private party; give full details. Address L P 66, Tribune.

SUBDIVIDER wants 150 lots, N. or N. W.; all improvements in; must be together; will pay cash. Pensacola 7112.

COMMERCIAL HOTEL—LOCATED IN CHICAGO. Have about $175,000 to invest. Address J T 97, Tribune.

CASH paid for N. W. side real estate. HARRY R. THORNTON, Realtor, 4005 N. Kedzie. Keystone 9600.

PRIVATE party desires 10-20 acres with bldgs. in Ill. on lake or river; 80 mi. Chicago. Address K 596, Tribune.

WANT up to 10 acres—North or n. w.; close to Chicago on hwy.; with or without bldg. Address S 409, Tribune.

WANT 6 apt. bldg.—North or northwest. Cash. Must be bargain. Address S 410, Tribune.

RESORT property—No. Wisconsin; cabins or hotel on good lake; ready for 50 guests. Address K 591, Tribune.

WILL BUY AND PAY ALL CASH. Houses or apts. Chicago and suburbs. Days, eves., Sun. CENTRAL 2470.

BUNGALOW OR APARTMENT—in good location on South Side from owner. All cash buyer. Plaza 8858.

WANTED—Bungalow or residence for cash; N. W. side. Avenue 1370.

HAVE cash buyers—South side properties. McClun, 217 W. 63d-st. Wen. 1844.

OPENING new Woodlawn office—Want rmg. houses, homes, apts. Pla. 1244.

CASH for your property. Call or send details to Greene, Rm. 825, 77 W. Wash.

COLORED properties—All kinds, anywhere, bought. Address K 134, Tribune.

WANTED—2 flat brick; $1,000 down; N. N. W. side. Address S 133, Tribune.

CASH buyers for homes and apartment bldgs.; large or small. Ph. Dear. 1770.

WANT 2 or 3 flat—N. or N. W.; close to trans.; cash. Address M L 63, Tribune.

SHANTY JOHN—500 OLD HOMES. Quick cash. Address H 482, Tribune.

PRIV. party wants 5-6 rm. house—So. of 87th, west of Ashland. Vin. 2224.

3 TO 5 ACRES—Or more if reasonable. Northwest pref. Newcastle 1503.

—REAL ESTATE FOR EXCHANGE—

IN THE market for real estate trades anywhere. Vacant lots, farm land or improved property. Send full information first letter. Address M R 102, Tribune.

IVANHOE—70 ft. lot. Will trade for lot or acreage in St. Petersburg or Tampa, Florida. Plaza 4920.

WILL exch. 160 acres in Adams, Wis., for some Chi. prop. Mul. 0418 for inf.

—REAL ESTATE—LOANS, MORTG'S—

MONEY AVAILABLE.
Conventional and FHA mortgages.
PROMPT SERVICE.
Beesley, 4219 Irving Park. Pen. 2726.

WILL make or buy 1st mortgages on good South Side impvd. property. Low rates. W. L. SHARP & CO., 237 W. 63D-ST.

80% LOANS, 24 HOUR SERVICE. Central Mtge. & Invest. Co. Sta. 5802.

WE help you buy your home if you have not enough cash to pay dn. Dea. 3010.

BROOMELL BROS. — First mortgages. Prompt action. 111 W. Washington-st.

—INDUSTRIAL PROPERTIES—

WANTED TO BUY
One Story Factory Building
Although we need approximately 10,000 sq. ft. for ourselves, we would be interested in buying a larger area and give back a lease for surplus space. Please give address and particulars in first letter. Address M E 360, Tribune.

FOR SALE PLANT SITE
Approx. 425,000 sq. ft. industrial vacant on Belt R.R. with switch track. Zoned heavy ind.; on street car line 4½ miles S. W. loop. Ideal for truck terminal. Near proposed Ill.-Mich. Canal Superhighway. Immed. poss. 35c. sq. ft. Address L P 118, Tribune.

FOR SALE—$27,500
3 story concrete constructed bldg., 50x110 ft.—16,500 sq. ft.; 400 lb. floor load; large 3 ton elevator, direct loading. South. CALL COOKE.
C. T. MOORE REALTY CO.
Member Chicago Real Estate Board.
1 N. La Salle, Rm. 2219. State 5940

OPEN FOR INSPECTION.
2860-62 Lincoln-av. at track, 15,000 ft.; semi-fire prf.; frt. elev., good truck loading; poss. 30 days; excel. for mfg., food or liquor line, $32,500.
B. J. FELBINGER & CO., REALTOR. 2344 N. Cicero-av. Berk. 2000.

STRAUS OFFERS
Ashland—5,500 1st., gar. ty...$12,000
Roscoe—11,000 1st, stor., sw..$18,000
Canal—36,000 ft., 3 st. B.&M.$75,000
Straus & Co.,120 S. La Salle. Sta. 1945.

WANTED—To rent; about 5,000 sq. ft. loop district for light mfg.; floor load about 125 lbs.; freight elevator. Harrison 2959.

FOR RENT—JUNE 1, 44,000 SQ. FT. Railroad siding; heated, sprinkler, freight elevator; gd. location for storage or mfg. Mon. 3711.

TRUCK terminal for rent—Garage bldg., dock, offices, pickup and delivery; also dispatching if needed. Can. 0985.

FOR rent—100x100 mfg. space; heated; freight elevator; 1 floor; May 1st occupancy; near W. side. Rockwell 7910.

FOR SALE—4,500 sq. ft.; Blue Island-av., W. of Ashland; truck level. $6,500. EDENBURG, CALUMET 4290.

FOR SALE—Mod. 1 story bldg.; 13,000 sq. ft.; ½ truck level; ½ gar. prominent street; south; bargain. Ran. 2311.

44,000 SQ. ft. vacant central W. side, adjacent to switch track—Low taxes. Lafayette 6090.

FOR SALE or rent—17,500 sq. ft.; 3 fls. lg elev., 19-Dearborn. Lincoln 2152.

—STORE AND BAR FIXTURES—

BEAUTY SHOP AUCTION.
10 bl. and chr. el. drayers, approx. 30 chr. and leather all type chairs and settes, 2 leather facial chairs, 4 shamp. bowls, 10 modern dresserettes with lights, mirrors, etc., 2 Bonat P. W. machs., barber chair, 3 chr. manicure tbls., exh. fan, steel cabs., 7 booths, Natl. El. reg. 1842E, lge. chr. fl. fan, el. steamer, el. clipper, reception desk, flour. lights, cosmetic case, el. high freq. massage outfit, etc. Auction Wed., 11 a. m., 6315 Cottage Grove-av.

NEW AND USED floor cases, tables, counters, wall cases, shelves, window display stands, suitable for lingerie, men's furnishings, gifts, jewelry, and stationery stores; desks and chairs. R. W. McGRATH, 1672 W. Ogden-av.

COMPLETE luncheonette and liquor store fixtures, 18 ft. Stanley-Knight soda fountain with steam table and refrigerated salad section; 10 ft. Super Cold refrig. display case. Jack, 5459 Broadway, before 6 p. m.

REFRIGERATOR meat display case—A-1 cond.; grocery shelves, scales, complete soda fountain reach-in refrig. 2755 N. Central. Berk. 7442

GROCERY FIXTURES—COMPLETE. Also 8 cu. ft. dble. duty refrig.; some stock; 6000 Wood-st. Republic 3745.

DRUG fixt. and soda ft.—Comp. outfit in good drug store loc. Going out of business. Best offer takes. Dor. 0310.

5 POOL tables, balls and cue racks and sticks, chairs; complete outfit; reasonable. 1355 W. Madison-st.

FRIGIDAIRE refrigerator—8 cubic foot, 2 door; unit completely rebuilt. Armitage 3979.

SOLID oak reach-in refrig. with amonia coils; 7 ft. wide, 6½ ft. high, 30 in. deep; $85. Bensenville 108-M-2.

LIKE new 12 ft. counter and shelving for liquor store. 3144 Broadway.

CASH registers, shoe shine stands, mirrors. PAIDAR CO., 1120 N. Wells.

GROCERY and meat market fixtures—428 Madison-st., Oak Park. Aus. 3433.

WANTED—ALL KINDS STORE, RESTAURANT, BAR FIXTURES. HAY. 2633.

BARBER CHAIRS WANTED—Will pay spot cash. Paidar Co., Michigan 0200

2 CROM. work boards, tables, coil box, chairs, 20 wood tables. Nev. 8782.

WANTED FOR CASH—Restaurant, bar, store fixtures. Phone Seeley 6225.

PRIV. party, selling entire groc. and butch. fixtures. 1355 S. Newberry-av.

STORE, tav. fixt.; ham., ch. eqpt.; new, used. Chas. Bender Co., 500 N. Wells.

—AIR CONDITIONING—

WANTED—Air conditioners, all sizes and types. Call Mickelsen. Hay. 6640

HIGHEST prices paid for your air conditioner, any type. Springer, Ran. 4816.

—AUTOMOBILES FOR SALE—

YES! UNIVERSAL HAS THE BARGAINS!!
—275 CARS—
WHOLESALE PRICES
IMMEDIATE DELIVERY
Come in and Drive a Car Home Today
1942 WILLYS CUS. AM. SED..$1,095
1942 PLYMOUTH SEDAN.......Ceiling
1942 STUDEBAKER SEDAN.......$1,095
ONLY 1942s NEED OPA.
1941 BUICK 5 PASS. SEDAN..Ceiling
1941 PLYMOUTH DE LUXE SED.$895
1941 STUDE. CLUB COUPE.........$895
1940 PACKARD 6 CYL. SEDAN..$995
1940 DODGE LUX. LINER SED..$875
1940 OLDS. TORPEDO 4 DR.....$895
1940 FORD TUDOR...................$695
1940 LA SALLE TORP. SED.....Ceiling
ASK ABOUT THE FAMOUS UNIVERSAL LO-COST CREDIT PLAN
1939 PLYMOUTH 4 DR...........$595
1939 OLDSMOBILE SEDAN.........$695
1939 CADILLAC '60' SP. SED...Ceiling
1939 FORD SEDAN.................$695
1939 DODGE SEDAN...............$795
1939 STUDE. COMM. SEDAN....Ceiling
1939 BUICK SEDAN.................$795
1938 BUICK SP. CONV. CPE....Ceiling
1938 OLDSMOBILE SEDAN.......$595
1938 LA SALLE SEDAN..Below ceiling
1938 CHRYSLER ROYAL SEDAN.$495
1938 DODGE SEDAN..............$495
1938 NASH TUDOR..................$595
1938 PACKARD SEDAN............$645
1937 BUICK SPECIAL SEDAN..Ceiling
1937 LA SALLE SEDAN............$495
1937 CHRYS. AIRF. SED. Below ceiling
WAR WORKER SPECIALS
1938 CHEVROLET SEDAN.........$395
1938 HUDSON SEDAN; R., H.....$395
1937 FORD SEDAN...................$345
1937 PLYMOUTH SEDAN............$345
1937 STUDE 4 DR.; R., H...........$345
1937 PACKARD 4 DR. SEDAN......$345
1936 PONTIAC 6 CYL. COUPE......$345
1936 CHEVROLET TOWN SEDAN.$295
1936 FORD TUDOR SEDAN..........$295
1936 DE SOTO COUPE...............$195
1935 FORD SEDAN...................$165
1935 CHEVROLET SEDAN $145
ONLY ONE LOCATION
UNIVERSAL MOTORS
2525 S. MICHIGAN
EVES. TILL 9; ALL DAY SUNDAY.

NO TRADE NEEDED
IMMEDIATE DELIVERY
1940—'41 NASH SEDANS
1940—'41 HUDSON SED.
1940—LINC. ZEPH. SED.
1941—BUICK SEDANS
75 Others to Choose From
ALSO
SELECTION OF '42s
ALL MAKES AND MODELS
O. P. A. Needed on '42s Only.
"Dependable Dodge Dealer"
ESSERMAN MOTORS
6130 Cottage Grove Mid. 0506

$500 BELOW CEILING
1941 Lincoln custom 8 pass. limousine. Like new tires; electrically operated windows, radio, htrs. front and rear. Must be seen to be appreciated. AT ROOSEVELT GARAGE. 4240 Roosevelt, Van Buren 8480.

WE WHOLESALE
1150 W. Jackson-blvd.

WHOLESALE—CHEAP CARS. "JOCKE" JOUGHIN. 3333 N. ASHLAND. LAK. 3377.

BUICK '39 CONV. CPE.
BLACK, 5-PASS., WH. WALL TIRES. RADIO, HEATER; AT CEILING. BIRD-SYKES, 2235 S. Michigan

BUICK—1938.......De luxe.......$575 4 door; radio and heater; good tires. BRADY. 6323 S. ASHLAND.

BUICK—'39 4 door sedan; clean; needs some motor work; $750. Mer. 0367.

BUICK—'38 special 4 dr.; r.-h.; ceiling. H. D. Maggio Nash Co., 1637 N. Cicero.

BUICK—1938 4 door sedan; heater; exc. tires. 400 Lake-st., Maywood.

CADILLAC—1939, 61 4-DOOR SEDAN. RADIO, HEATER. SOUTH CHICAGO BUICK. 8600 COMMERCIAL.

CADILLAC—1938 model 60 4 dr. touring sed.; w. walls.; rad. htr. Exc. cond. GEORGE FLECK, ESTABROOK 2229.

CADILLAC—1939 model "75" sed.; cannot be told from new. 2247 S. Michigan.

CADILLAC—1940 4 door sedan, model 62; perf. cond. George, Central 6480.

CHEVROLET—1936 de luxe 2 dr. sed., rad., heater. Pri. party. Best cash offer. 5 to 8 p. m. Monday. 150 N. Cicero-av., 2d floor.

CHEVROLET—1936 2-door de luxe in A-1 cond.; practically new tires. Private party. 7920 Bennett-av. Sag. 6915.

CHEVROLET—'41 4 dr. sedan; mech. perfect; exc. tires. 1111 N. Clark.

CHEVROLET—'35 2 door sedan; good condition; reasonable. Buckingham 5667.

CHEV.—'41 army station wagon; new motor; exc. tires. Columbus 4499.

CHEV.—'35 sedan; radio, htr.; $195; needs minor repairs. 3089 Sheffield-av.

CHEVROLET—1938 5 pass. sedan. Sell below ceiling. Preyner, 6327 S. Ashland.

CHEV.—'36 5 pass. sed.; rad., htr.; very good tires. Barg. 3939 WASHINGTON.

CHEVROLET—1941 club coupe, radio, heater; good cond. 3737 Broadway.

Chrysler 1941 Sedan
6 cyl. Royal 4 door, in blue; radio, heater. Will be sold under ceiling. BIRD-SYKES, 2235 S. Michigan

CHRYSLER—'41 6 cyl. Highlander; 4 dr. Like new. Trade. 6327 S. Ashland.

CHRYSLER—'38 4-dr. sedan; radio, htr.; a good car. 1025 N. Clark. Whi. 8038.

CHRYS.—'39 New Yorker, 4 dr. sed.; r., h., overdr., fluid drive. 930 E. 47th-st.

CORDS—ALL MODELS AND TYPES. CORD PARTS & SERVICE. 7320 STONY ISLAND.

CORD—'37 sport sedan. Classy outfit. Sell under ceiling and finance easy. 7424 Stony Island. Dorchester 5000.

DE SOTO—'41 custom 4 dr. sedan; fully equip.; radio, heater, fluid drive; 5 good tires; very clean; low mileage car. BRADY. 6323 S. ASHLAND.

DE SOTO—'41 de luxe sedan 4-dr.; fully equipped; below ceiling. 3520 ARCHER.

DODGE—'37 COUPE. PHONE UNIVERSITY 3502.

DODGE—1942 5 p. Club cpe.; rad., htr.; excel. cond.; OPA. 2247 S. Michigan.

DODGE—'37 7 pass. sed; 6 cyl.; exc. mtr.; best offer; prl. Bru. 9820 eves.

DODGE—'37 sedan; radio, htr. Bargain. 3939 WASHINGTON.

DODGE—'36 4 door sedan; radio, heater. B-LOW Ceiling. 3940 Grand.

FORD 28 PASS. BUS
6 ALMOST NEW TIRES; '36 MODEL. LOOKS LIKE A '41. AT CEILING. BIRD-SYKES, 2235 S. Michigan

FORD School Bus—New 1945 model; available for immediate delivery. Maywood Motor Co., 400 Lake-st., Maywood.

FORD—1936 4-door sedan, radio and heater, $350. Nevada 9298, evenings.

FORD—'41 de luxe tudor; radio, heater; low mileage. Avenue 8281.

BRAND NEW
1942 HUDSONS
ALL MODELS
LIMITED SUPPLY—OPA
BERNARD BROS.
1038 Chicago-av., Evanston

HUDSON—1936 sed.; radio, htr.; very good tires; exc. mech. cond.; excep. clean. 12014 Normal. Commodore 8040.

LA SALE '39 SEDAN
RADIO AND HEATER.
STUDEBAKER
7730 STONY ISLAND. SAG. 8500.

LA SALLE '39 SEDAN
De luxe 4 door, radio, heater, good tires. Sell at ceiling. Terms, trade. WALTON, 2301 S. MICHIGAN

LINCOLN ZEPHYRS
1937, 1939, 1940, 1941. AT AND BELOW CEILING PRICES. NO TRADE NECESSARY.
J. A. LAVERY MOTOR CO.
Authorized Ford Dealer.
6127 COTTAGE GROVE. MID. 5300.

LINCOLN '41 7 SEDAN
CUSTOM MODEL, FULL 7 PASSENGER. JUST LIKE NEW; PRICED RIGHT. BIRD-SYKES, 2235 S. Michigan

LINCOLN-ZEPHYR 1939 SEDAN. Overdrive, radio, heater, original black finish, like new; very low mileage. 2247 S. MICHIGAN-AV.

LINCOLN-ZEPHYR—'37 sed., w. w. tires; radio, htr.; good motor. McSHANE, ESTABROOK 2226.

LINCOLN Zephyr—'37 sedan; overhauled motor; fair tires; radio, heater; $375. 3121 S. Shields, 8-5 p. m.

NASH—'37 Amb. 4 d.; r.-h.; ovdr.; ceilg. Nash—'38 Laf.; r.-h.; good cond.; ceilg. H. D. Maggio Nash Co., 1637 N. Cicero.

NASH—1937 6 cyl., 4 dr.; fully equipt. Below ceiling. Brady, 6323 S. Ashland.

OLDSMOBILE—'41, model 98 hydromatic Cruiser sedan; radio, htr. Call GEORGE FLECK. EST. 2229.

OLDS.—'39 4-door sedan; maroon; heater; private. 2008 N. Cleveland.

OLDS—'35 4 DR. SEDAN. $275. GOODRICH CHRYSLER. Wel. 6182.

OLDS.—'37 4 dr., 6 cyl. sed.; fully cond., $395. Mr. Preyner, 6327 S. Ashland.

PACKARD 1941 CLIPPER 4 DR. SED. RADIO, HTR., PERFECT CAR. NORTH SIDE PACKARD. 1809 DEVON. BRIARGATE 3100.

PACKARD—'41 Clipper sedan; r. and h. 5621 Lake-st., 2d flr. Est. 6690.

PACKARD—'37 6 cyl. 5 pass. sed.; r., h. Bargain. 3939 WASHINGTON.

PACKARD—'38 "8" conv. cpe.; rad., htr. B-LOW Ceiling. 3940 Grand.

PLYM—'39 5 pass.; 5 gd. tires; fully eqpd.; $565. Ryan. 6327 S. Ashland.

PLYMOUTH—'38 coupe; good condition; like new tires. Call Pensacola 0605.

PLYMOUTH—1935 sedan. Soldier forced to sell. Mansfield 8156.

PACKARD—1941 5-passenger coupe, 6 cylinder, beige and maroon; radio, htr., and fog lights; original white-wall tires; orig. owner; rebuilt motor. Mans. 8239.

PONTIAC—'37........6 cyl.........$445 5 pass.; fully equipped; below ceiling. BRADY. 6323 S. ASHLAND.

PONTIAC—'36 sedan; good running cond.; sac. Belden, 4748 W. Chicago.

STUDEBAKER—1940 Commander 6, de luxe tone, 4 dr. sed. Rad., htr., overdr.; tires like new. Moss, 6727 S. Western.

—AUTOMOBILES FOR SALE—

DOYLE
6111 SO. HALSTED
All Cars Ready to Go
IN
Heated Showrooms
'42 Chrysler N. Y., 4 dr. de luxe sedan. Rad., htr., overdrive. OPA. Ceiling.
'42 Plym. 4 dr. de l. sed., r., h. OPA
'41 Dodge cust. sed.; r., h., f. d. Barg.
'41 Buick de luxe sed.; r., h.......Barg.
'41 Chevrolet de luxe sed.; r., h..Barg.
'41 Pack. 6 cyl. sed.; r., h., o. d. Barg.
'41 Hudson, r. h.....................Barg.
'40 Chevrolet 5 p. club cpe.; r. h. Barg.
'40 Plymouth de l. sed.; r., h.....$695
'40 Buick de l. sed.; r., h.........Barg.
'40 Dodge sed., r., h................Barg.
'40 Chrysler sed.; r., h.............Barg.
'39 Hudson de l. sed.; r., h........$495
'39 Stude. custom coupe; r., h.....Barg.
'39 Dodge de l. coupe; r., h........$695
'39 Nash sedan; r., h...............Barg.
'38 Packard sedan; r., h............$595
'38 Buick sedan; r., h...............Barg.
'38 La Salle sedan; r., h...........Barg.
'38 Studebaker sedan; r., h........Barg.
'37 Olds. convertible coupe; r., h. Barg.
'35 Plym. sd.$125 '37 Plym. sed.$295
'37 Dodge sd.$295 '37 Buick sed.$295
'35 Dodge sd.$175 '35 Olds sed..$195
MANY MORE BELOW CEILING
EASY PAYMENT PLAN
OPEN EVES. 'TIL 9; ALL DAY SUN.
6111 SO. HALSTED

Don't You Believe It?
We're Selling 'Em and Cheap, Too!
146 AUTOMOBILES
Save $100 to $1,000
"AS GOOD AS GOLD"
We'll go out of "Our Way" to give YOU an honest square deal.
BECAUSE [1] We're out of the high rent district.
BECAUSE [2] We don't need fancy trimmings or high pressure salesmen.
BECAUSE [3] You don't pay for silk curtains, marble floors.
Original Owner Cars
Below Ceiling
WE WHOLESALE
All Makes—All Models
CITY
1718 SOUTH STATE
Open Every Day Till 7 P. M.
Closed Sunday

NORTH SIDE BARGAIN SPOT
'36 Dodge 4 dr. sedan..........$225
'36 Ford fordor, exc. cond. ......Barg.
'36 Olds sedan, exc. thruout.....$460
'37 Buick spec. sed.; good cond...Ceiling
'38 Packard sedan, rad., htr. Below ceil.
'39 Stude. 6 cyl. sed.; a beauty...???
'39 Nash Amb., r., h., overdr....Barg.
'40 Olds custom cruiser, hydra...Barg.
'41 Nash de luxe brougham, r., h. Barg.
AND MANY OTHERS BELOW CEILING
NO TRADE NEEDED
2800 PETERSON-AV.
DAILY TO 9 P. M. ALL DAY SUNDAY.

—AUTOMOBILES WANTED—

IF
YOU HAVE A
GOOD CAR
WE WANT IT!
Call us, describe you car, we will be pleased to make you an offer.
OUR BUYERS
CALL IN ALL PARTS OF
Chicago and Suburbs
American Auto Sales Corp.
VICTORY 1003
2419 S. MICHIGAN-AV.

DOYLE
6111 S. HALSTED
PAYS
THE MOST CASH
FOR YOUR CAR
ANY MAKE, '35 TO '42.
Convince Yourself
CALL NOW! DOYLE
NORMAL 3217

NO TIME TO ARGUE
FULL CEILING PRICE
PLUS
BONUS FOR RADIO, HEATER
We'll Come Anywhere
FOR 1935s TO 1942s
Quick and Most Cash
7625 STONY ISLAND
REGENT 0616

NO ONE CAN
PAY MORE
THAN I CAN!
ALL MAKES AND MODELS
WILL COME TO YOUR HOME OR OFFICE—JUST CALL
SEELEY
0607
AND I WILL TRY TO DO BUSINESS OVER THE PHONE.
MR. LAWSON

Cash! Cash! Cash!
PREFER
CHEVROLET
OR ANY MAKE OR MODEL
CLARK-MAPLE CHEV.
Phone Mohawk 1470

KNOW YOUR DEALER
LAWDER BROS., INC.
ESTABLISHED 1890.
FOR HIGHEST CASH PRICE
Bring car and title for quick deal.
TRIANGLE 2500
6900 VINCENNES-AV.
1 BLOCK WEST OF STATE-ST.

BEVERLY 7440
CALL US. WE COME OUT.
F-I-T-Z-P-A-T-R-I-C-K
8959 S. ASHLAND

WE PAY HIGHEST CASH PRICES for old junk, wrecked autos or trucks. We come out and pick up promptly. World's Largest Auto-Truck Wreckers. WARSHAWSKY CO. 1900-24 S. STATE. CALUMET 6800.

1902-1942
USED, WRECKED, BURNED, JUNKED CARS, BUSES, TRUCKS. BEST CASH PRICES. MARTIN—DIVERSEY 2772.

MOST CASH FOR YOUR CAR
ALL MAKES & MODELS, '35 TO 42s.
PHONE VICTORY 4141

BEST LIGHT CAR $200 CAN BUY
MANSFIELD 9360, 4 TO 7

WE WANT YOUR NASH
PHONE BERKSHIRE 3122

FOOD BROKER wishes to purchase late model car from original owner. Will pay cash. Phone Hyde Park 4099.

Want Late Model Automobile. Must be like new; will pay top price. Mr. Carroll. Crawford 9636.

SEE OTHERS FIRST—THEN SEE US. Highest cash prices for your car. M. and K., 7711 S. Halsted. Rad. 5858

GIVE all cash for late convertible or club coupe. Will pay price if real sharp. Nick, Crawford 6556.

WE PROMISE YOU THIS LITTLE AD IS WORTH A CALL. TRY US FOR BEST OFFER. KILDARE 2066.

HIGHEST PRICES PAID. '38-'39-'40 MODELS. 2255 N. CICERO. BERK. 2620.

WANTED from original owner—Good 6 cyl. car. '37-'39. Will pay cash. Call Cal. 4475 or Wen. 3891, Mr. Field.

RETURNING service man needs car. '40 or '41 Chev. Call Briargate 4492.

HIGHEST cash prices paid for wrecked, junked cars and trucks. Armitage 3500.

WANT good used car, '35-'38. Call Duke Lange, Vincennes 9837. 8505 Vernon.

INTERESTED in good clean car from original owner. Cash. Triangle 8214.

SELL YOUR CAR TO JAMES GOODWIN. 5725 BROADWAY. LONG. 1300.

DEFENSE WORKER—Wants good car; all cash. Austin 2409, after 6 p. m.

WANTED—Direct from owners; any make or model; all cash. Belmont 0179.

WILL pay highest cash for clean cars; direct from owners. Lakeview 6092.

WANTED—Lincolns, Lincoln Zephyrs; all models. Wright, Rogers Park 8842.

TOP CASH FOR CLEAN CARS. WENTWORTH 6200.

WANTED—Direct from owners, any make or model; all cash. Graceland 5460.

WILL BUY—Any make, any model, any cond. Panar. 5733 Broadway. Sun. 9030.

WANTED—5 or 7 pass. auto in good cond. Cash. Col. 7503 after 6 p. m.

$50 AND UP FOR ANY OLD CAR. KEDZIE 6799.

CASH—For '32 to '42. Any make or model. 6827 N. Clark. Rog. Pk. 5443.

WANTED—Wrecked car or cars that need repair work. Any year. Cal. 1233.

CALL BEVERLY 3100. FOR THE HIGHEST PRICE.

TOP cash for late model car in good condition. Phone Lak. 9619.

Clean, used car wanted for cash. MULBERRY 7771.

CHEVROLET—ANY COND.; ANY YEAR OR ANY MODEL. MANSFIELD 5121.

WANT 1942 car—Have OPA; by war worker. Mr. Stein. Liv. 3901.

—AUTOMOBILES WANTED—

WANTED
!! Dead or Alive !!
AGE 35 TO 42
ANY CONDITION.
REWARD
FOR RADIO, HEATER, O'DR., HYDR.
CALL MR. BRADY
HEMLOCK 6400
OR DRIVE OVER TO
6323 S. ASHLAND
EVES TILL 9; ALL DAY SUNDAY.

. . . NOTICE . . .
I AM NO BARGAIN HUNTER — I HAVEN'T THE TIME TO BARGAIN—I AM TOO BUSY BUYING CARS.
WAR WORKERS NEED CARS TOO BADLY FOR ME TO HAGGLE OVER A FEW DOLLARS. THEREFORE YOU WILL FIND IT PROFITABLE TO DEAL WITH ME.
JUST CALL
VICTORY
2300
AND I WILL TRY TO DO BUSINESS OVER THE PHONE
MR. STANTON

BELMONT 0423
The MAGIC NUMBER that Will give you the uppermost cash for your car
Wanted 1932 to 1942
All Makes—All Models
Bonus for radio, heater
A bonded buyer will call at your home or office
2625 N. CICERO-AV.

WE'LL BUY IT
HIGHEST PRICES
IN
CASH
ANY MAKE OR MODEL
PHONE MR. HENSEN
Longbeach 6636
WE WILL COME OUT OR DRIVE TO
4464 BROADWAY
OPEN EVENINGS UNTIL 9 O'CLOCK. ALL DAY SUNDAY.

M-U-R-P-H-Y
"THE SMILING IRISHMAN"
Offers You
1. CEILING PRICE
2. No bickering
3. Courteous treatment
4. Fair dealing
You See We Are Direct Factory New Car Dodge Dealers and Have Our Reputation to Maintain. So Stop in and Give Murphy a Call.
BERKSHIRE 6600
2650 N. CICERO
EST. A QUARTER OF A CENTURY.

PLEASE! PLEASE
SELL US YOUR CAR
WE NEED THEM
FOR WAR WORKERS
WILL PAY CASH
CEILING PLUS EXTRAS
FOR RAD., HTR., OVERDRIVE
2644 N. CICERO
CALL US—OR COME OVER.
BERKSHIRE 1260
OPEN EVES., SUNDAY 'TIL 6.

....For Over 25 Years....
PETERSEN
Has Been Paying the Highest Prices for Cars and Has Never Stopped
SELL YOUR CAR TO
PETERSEN
2401 S. MICHIGAN-AV.
VICTORY 6500

GENERAL MOTORS
DEALER
PAYS HIGHEST
CASH PRICE
FOR ANY MAKE OR MODEL
EXTRA PRICE
FOR RADIO, HEATER, ETC.
WE WILL COME OUT—CALL
ROCKWELL 4060
3152 Ogden at Kedzie
OPEN EVES. TILL 9—ALL DAY SUN.

CHICAGO'S
HIGHEST
PRICE
FOR YOUR CAR
Any Make or Model '36 to '42
EXTRA $-$-$'s for
Radio, Heater, Hydramatic, etc.
CALL
HUMBOLDT 6574
WE WILL COME OUT.
MR. ROGERS

F-E-L-Z
BUYS LARGE CARS
We need Cadillacs, Packards, big Buicks, Lincoln-Zephyrs, and will pay top cash or cash and a smaller car.
PHONE GRA. 2810.
MR. OLESON.
F-E-L-Z. 25 Yrs. 1132 Diversey.

PACKARD
PAYS HIGHEST PRICES
FOR PACKARDS
AND ALL MAKES AND MODELS
24th and Michigan Cal. 7400

JESSE M. CHASE
24 RETAIL STORES.
Full value paid for good used cars.
5718 Broadway Longbeach 4500

Packard's Top Prices
AUSTIN 2100

WE'LL BUY YOUR CAR!
M. J. LANAHAN, INC.
2542 S. Michigan. Calumet 7300.
Open till 5:30. Closed Sunday.

WANTED—La Salle, '39 or '40; like new cond. inside and out; from original owner. Edward S. Sayre. 1315 S. Wabash-av., store.

BUYING ALL CARS
Call Jack Morris, PROSPECT 8811 or drive to 6618 S. WESTERN.

WE PAY TOP CEILING PRICES
100 cars needed for defense workers. 8019 Cottage Grove. Radcliffe 1058.

PONTIACS WANTED
BITTERSWEET 7120

TOP PRICES—ALL MAKES AND MODELS. BUCKINGHAM 1333

WANT cars—Any make, year, model; any condition; all cash. Will come out. 44 N. Laramie-av. Columbus 8942.

WANTED—A REAL CLEAN CAR. PRICE NOT IMPORTANT. ALL CASH. BELMONT 7411.

WOULD like to buy good clean car at once. All cash. Call after 10 a. m. Aberdeen 3992.

DESPERATE for 3 good cars—Prefer to buy from original owners. Have all cash. Mr. Goy. Longbeach 2937.

WANT TO SELL YOUR CAR FOR CASH? C. ZEPP, Ford Dealer, 2950 Lawrence. Jun. 8310.

ANY MAKE, ANY MODEL. MIDWAY 6400.

HAVE ALL CASH for late model cars. 6115 N. Clark. Sheldrake 0431.

WANT Lincoln '32. Must be good cond. Low mileage. Address L F 559, Tribune.

—AUTO AND HOUSE TRAILERS—

CLOSING OUT — NEW STREAMLIGHT, GLIDER, UNIVERSAL, TRAVELITE HOUSE TRAILERS; EASY TERMS. WILL TAKE ANYTHING OF VALUE IN TRADE. MR. MEIER. 7320 STONY ISLAND. DOR. 1678.

THE CHICAGO TRAILER MART
will take your trailer in trade or buy it outright regardless of condition. A trailer for every need at the C. T. M., 1815 Indiana-av. Cal. 2730. Op. Sun.

1942 3 ROOM Continental House Trailer, fully furnished, 8 ply tires; electric brakes. 1422 E. 67th-st. MIDWAY 5139.

AMERICA'S FINEST NEW TRAILERS. TRAVELITE, SUPERIOR, ROYCRAFT. USED BUYS. WE ALSO BUY. 9317 COTTAGE GROVE. RAD. 0212.

TANDEMS and used bargains at state line, Rt. 12-20-41. Whiting 2199. HAWKINS IN INDIANA.

CONTINENTAL—20 TO 27 FT. ALMA. Chicago's largest display of new, used. Ted Keim, 8255 S. Chicago, Bay.3587.

KOZY COACH—NEW MOON—TRAVELO. 30 used. TERMS. Also will buy. Huyck & Crist, 6430 Stony Island. But. 2900

TRAILERS—Repaired, bought, and sold. 632 E. 71ST-ST. TRIANGLE 2238.

ALL NEW 2-WHEEL UTILITY STEEL box trailer, 4x7, 1 ton. Barg. Irv. 7588.

ORR & Orr—National American Tandems. Used. Access. We buy. 7350 Stony Isl.

NEW Howard, La Salle, Continental—On display. 7405 STONY ISLAND-AV.

—AUTOS TO RENT—

UP TO DATE PASSENGER CARS.
TRUCKS—Chev., G. M.'s ½ ton panel, stakes; low rate by hr., day, wk., year. HERTZ DRIVURSELF. Del. 7272.

—PARCEL POST AND EXPRESS—

EGGS DEL. TO YOU
Finest quality, case lots. Write Honegger Farms, Forrest, Ill.

TRUCKS, TRAILERS AND TRACTORS

NEW 1945 FORD TRUCKS.
100 H. P. long and short wheelbase Regular and two speed axles.
1945 Ford, six wheels, 6-8 yard dump; 2 speed dual drive axles.
New 1942 Federal tractor and dump trailer, 15 yard capacity.
1942 KDST-Diesel powered six wheel, heavy duty auxiliary transmission.
New 1942 26-foot tandem semi-trailer.
1941, model 55, Federal 5 ton 900x20 tires.
1941 Auto Car tractor, C. O. E. with U50 motor, 5th wheel, aux. gas tanks, etc.
1940 D. S. International tractor, sleeper cab, D50 motor, 5th wheel, aux. tank, etc.
BRAUD MOTOR SALES.
6647 S. Western. Prospect 9500.

'40 AUTOCAR, good motor, 5th wheel.
'40 Diamond T tractor, very clean.
'41 Chev. tractor, 2 speed rear axle.
'40 Dodge tractr., 5th wh., 2 sp. r. axle.
'41 Mack tractor, ready to go.
'38 Federal tractor, 2 speed rear axle.
'39 Int. model D-40 tractor.
ALSO SELECTION OF TRAILERS.
ACME SUPPLY CO.
750 W. 43D-ST. YARDS 6658-9.

DIAM. T 614 24 ft. open top trailer. D-500 Int. 361 motor, 26 ft. van. Diam T 614 C. O. E. tractor, clean. Chev. '42 tractor, fully equipped. G. M. C. '41 dump, 7 yard body. D. S. 35 Int. D. 40 5 yard dump. G. M. C. l. w. b. 16 ft. body, hvy. duty. D. 300 '41 Int. C. O. E. Beverage body. 7 l. w. b. trucks, all ready to go. 35 others, 2120 S. Western. See. 7551.

IMMEDIATE DELIVERY.
NEW 1945 FORD TRUCKS
ANY WHEELBASE.
GOLD COAST MOTOR SALES
NORTH SIDE AUTH. DEALER.
1510 N. Clark. Superior 8885.

1942 G. M. C.—C. O. E., short wheel base; 5th wheel tanks, 2 speed axles; tires 8.25x20 rear; 7.50x20 front; many other extras. No certificate needed. Priced below ceiling. White Truck Sales & Service, 333 N. Michigan, South Bend, Ind. PHONE SOUTH BEND 39268.

'42 FORD 1 TON PANEL.
'39 WHITE 12 PASSENGER BUS.
'36, '39, '40 FORD DUMPS.
'37 DODGE 1 TON PANEL.
'36 FORD 1½ TON STAKE.
30 OTHERS—ALL MAKES, MODELS.
Nelsen-Hirschberg, 5233 Irving Park.

BUSES—36 PASSENGER
Large number. Will sell chasis, bodies, seats, glass, or other parts. MARTIN AUTO PARTS CO., 2046 Dominick-st. [2046 N., 1450 W.]

RUBY HAS THE TRUCKS.
49—ALL MAKES
7158 Stony Island Fai. 9600

'38 Ford ½ ton panel.
'36 Ford 1½ ton dump.
'39 Dodge 2 ton dump.
STALLWORTH MOTOR CO.
7400 Stony Island. Hyde Park 2500.

3 '41 INT. 5 TON, 6 WH. DUMPS. 1 '41 Mack 5 ton tractor, like new. Diamond T and Intern. meat reefers. 10 DUMPS, PICKUPS, AND STAKES. 4 others. 4545 W. Madison. Man.7772.

FORD—1934 dump truck; 5 ton with partition; 10 ply, 32x6 tires; $600. Will sell or trade for trailer, pick-up, or car. Gee Lumber and Coal Co., 8100 S. Hoyne. Triangle 7006.

CLETRAC tractor—Engine overhauled, new carburetor and magneto. Caterpillar 60 crankcase, 2 reground crankshafts, 4 cyl. Dodge T41 rebuilt cyl. block assembly. 4028 W. Lake-st.

'40 810 WHITE tractor. '40 D-400 International tractor. '41 G. M. C. tractor. '40 and '41 Ford tractors. 20 ft. open top semi-trailer. 26 ft. van. 2 Fruehauf flat semi-trailers. Calumet 5400.

D-40 INTERNATIONAL tractor — Blue Diamond motor, completely rebuilt, 900x20 tires, 1941 Superior 26 ft. open top Tandem trailer. Private owner. Commodore 9518.

NEW 1945 DODGE TRUCKS. IMMEDIATE DELIVERY. DEPENDABLE DODGE DEALER. ESSERMAN, 6130 COTTAGE GROVE.

FOR sale—1938 Mack tractor; good tires; good condition. MERCHANTS MOTOR FREIGHT. 2424 W. CERMAK.

FEDERAL truck 1939 2½ ton dump—St. Paul hoist; good mech. cond. Priced to sell. Ave. 4810, Sun. Ind. 0619.

INT. 6 wh. A7F, compl. rebushed; good cond.; D-40 Int. motor just overhauled. Best offer. Commodore 2680.

HERCULES DIESEL TRACTOR—REFRIG. TRAILER; CAN BE SEEN AT CANAL-ARCHER. WIRTZ SERVICE.

FOR sale—1530 International tractor 3 bottom plow, 10 ft. tandem disc. Wm. Kasper, Lockport, Ill., Route 1.

Q-6 INTERNATIONAL, 108" wheel base, booster brakes; motor overhauled; contractors stake body. Nev. 8141.

FORD—1939 ½ ton panel with new motor $475. Kedzie 6799.

1934 1½ TON Ford stake truck. 115 W. 75th-street.

DUMP trucks with drivers for hire—Seeking steady work. Pro. 8989 aft. 5.

1½ TON stake—'39 International; reas.; private. Alb. 6112. Call after 7.

FOR sale—1941 tank truck; new motor; in excel. condition. Vir. 2280.

3 AC MACK dump trucks wanted—Dump truck body 12x7 and hoist. Lin. 0337.

1½ TON International—12 ft. stake duals; will sell reas. 4936 W. Madison.

TRUCK TANK—1,250 GALLON. 4351 ROOSEVELT-RD.

1936 TON and ½ Ford panel. Inquire 631 N. Wabash.

1942 CHEV.—6 whl. dump truck; with job. Columbus 4499.

HAVE 1 ton panel truck for light deliveries, will drive. Est. 4431.

1940 INTERNATIONAL D-40 tractor. 3455 S. ASHLAND. YARDS 6380.

'41 INT. KS7-C. O. E. Sleeper tractor. Perfect Mtrs., 1230 S. Ashld. Can.9767

FOR sale—Diamond T truck; soda body; Ford truck, panel body. 2244 Fullerton.

FOR hire—1 T. panel truck with driver; full or part time; priv. Reg. 5958.

LE MOON truck—1936; 2½ tons; comm. body. LAWndale 7934.

'41 G. M. C. 2 TON—13x7x7 stake. 825x20 tires. Cell. 4936 W. Madison.

FOR HIRE—1½ ton truck with driver. Chesapeake 9817.

DODGE—1939 ½ ton panel truck. 4936 MADISON.

—Wanted—

TRUCKS WANTED
ANY MAKE OR MODEL.
GLENN E. HOLMES, INC.
30 W. LAKE-ST. RAN. 7171.

WE BUY TRUCKS
ALL MAKES—MODELS
NELSEN-HIRSCHBERG FORD
5133 IRVING PARK. AVENUE 7070.

ATTENTION, TRUCK OWNERS!
CASH IN A FLASH
FOR TRUCKS AND TRAILERS.
Any shape. 4545 Madison. MAN. 7772.

WE NEED TRUCKS, TRACTORS
Trailers, Heavy Duty Units
2120 S. Western Seeley 7551

USED TRAILERS WANTED.
Will pay cash for your trailer; highest prices. Ray Gaskins, 159 E. Chicago-av. SUPERIOR 8426.

ROOSEVELT Motors needs 2 good stake trucks and 2 panels. Van Buren 8480.

PICKUP—PANELS—STAKES. CALL CAPITOL 1105.

WANT ½ ton panel or pickup—Must be clean. Pay cash. Calumet 1233.

2 WHEEL utility trailer without but.; must fit 600x16 tires. Brookfield 7879.

WANTED—Dump truck, 6 yd. body or more; late model preferred. Nev. 8141.

AUTO REPAIRING AND EQUIPMENT

DRIVE OUR CARS
while yours is being repaired.
NOTHING DOWN, 24 MOS. TO PAY.
Work guaranteed; free towing, complete overhaul; all makes; expert body and fender work, painting, upholst., welding, brakes relined, radiators repaired.
KIMBALL MOTORS
3420 IRVING PARK. IRVING 3642.

H. D. MAGGIO MOTORS
AUTHORIZED NEW CAR DEALER.
COMPLETE REPAIR SERVICE
Motor overhld.; body and fender work. Complete paint job, $75 and up. NOTHING DOWN—18 MOS. TO PAY. Drive our cars for a nominal charge.
1637 N. CICERO-AV. BERK. 3122

DRIVE A 1942 CAR WHILE
your car is being repaired, $2 day.
TAKE 18 MONTHS TO PAY
WRITTEN GUAR. NOTHING DOWN.
DAWES, 2309 S. MICHIGAN
All phones Vic. 0909. Day-night towing.

IMMEDIATE REPAIR SERVICE.
Famous for Our Motor Tune-Up
NO MONEY DOWN; 24 MOS. TO PAY.
Drive our car while yours is repaired.
MOTOR OVERHAUL. BODY-FENDER.
NEWBERRY, 1025 N. CLARK
WHITEHALL 8000.

COMPLETE repairs—1 yr. guar.; no cash or title needed; drive our car; 25 years' exp. Op. eves., Sunday. Lakeview 1907.

3612 N. WESTERN

C. H. JOHNSON MOTOR SALES.
Auto Repairing and Rebuilding.
NO JOB TOO SMALL OR TOO BIG.
Low price; guar. work; time payments.
3922 W. IRVING PARK. JUN. 7722.

CARBURETOR adjusted, ignition checked, $1. Motor tuneup, 6 cylinder, $3.50. Brake adj., most cars, $1. Comp. serv. Ambroz Auto Clinic, 4948 S. Western.

WALKER ELEC. LIFT—Lincoln greasing outfit complete. Bruner Air Compressor 2426 Prairie-av. Calumet 5102.

CRANKSHAFTS GROUND IN THE CAR OR TRUCK. MANNING, DOR. 7790.

TIRES—Recaps; most all sizes; wholesale and retail. Phone Victory 1696.

FORD—V-8 60 chassis and reconditioned motor complete. Rock. 8815.

GUARANTEED recapping & vulcanizing. SERLIN TIRE CO., 1400 S. Michigan.

—AUTOMOBILE LOANS—

AUTO AND TRUCK LOANS
CASH IN 10 MINUTES.
WINTER-HIRSCH
1842 S. Michigan Calumet 4290

WE FINANCE INDIVIDUALS
buying cars from private parties.
WINTER-HIRSCH
1842 S Michigan. Calumet 4290.

WE FINANCE CAR PURCHASES
Service while you wait. Open evenings. Auto Brokers' Acceptance Co. of Illinois, 1647 S. Pulaski. Crawford 1647.

—MOTORCYCLES AND BICYCLES—

RETURNED serv. man wants late mod. Harley-Davidson. Laf. 5500, ext. 6111.

'38 INDIAN Chief—New motor, lots of chrome. Excel. cond. Maywood 8470.

1939 H. D. motorcycle; 61 O. H. V.; $525. Butler, 549 N. Parkside.

BICYCLES—New and old; balloon tires; lge. selection; mod. prices. 3408 Ogden.

HORSES, HARNESS, AND WAGONS

35 HORSES AT PRIVATE SALE. Several nice ponies. An opportunity to buy a GOOD riding horse at the right price. A good many outstanding individuals for most any purpose; guaranteed to be as represented. Open eve. and Sunday. W. J. Schmidt, Golf-rd. at Harms. Skokie 2405.

—BUSINESS OPPORTUNITIES—

AIR conditioning and sheet metal work—Good going business. Sacrifice, $50,000 cash including bldg., stock and machinery and good will. South Side. Information, Commodore 5593, evenings.

APTS. furnished—66 rm. corner bldg.; landscaped lot adjoin.; 60 rms. nicely furn.; also 6 rms. unfurn. for mgr.; 35 renting units of 1-2 and 3 rms.; 10½ baths; 27 refrigs.; nets 24% on investment; stone front and brick; oil heat; near Lincoln Park; sacrifice $55,000. ADDRESS L P 532, TRIBUNE.

ATHLETIC boxing club and equipment—West Side; public boxing show weekly. Address M L 82, Tribune.

BAKERY EQUIPMENT—MODERN
Complete late 6 wheel revolving gas oven, modern retarding box, fryer, steamer, prover, mixer, etc. FINANCIAL DETAILS CAN BE ARRANGED. DUTCH DAIRY, TOWERS 1517.

BAKERY concession in dept. store—Excellent opportunity for live wire operator. Address M F 222, Tribune.

BAKERY—OLD ESTAB.; fully equipped; good money maker; EASY TO RUN BUSINESS. MOHAWK 2559.

BAKERY—Estab. 20 yrs.; S. Shore district; will sell reasonable account of sickness. Hyde Park 0329.

BAKERY—Good 2 man shop; small down paym't to reliable party. 903 Armitage.

BARBECUE and restaurant—14 stools, 5 tables; receipts $100-$150 a day. Open all day from 12 a. m. to 12 p. m. Lak. 9724.

BARBER shop—6 chair outfit, 2 chairs working; leaving town; for quick sale, $850. Rm. 936, 30 W. Washington.

BARBER shop—2 chair; est. 15 yrs. Good business. 45 Harrison-st., Oak Pk.

BEAUTY salon—Fully equipped; 4 or 5 operators; all modern fixtures; est. 14 yrs. in Austin; illness. Col. 4277 Sundays and eves.

BEAUTY operator to work on salary or commission, with opportunity to buy business. Call Sunday or Monday until noon. Vincennes 5749.

BEAUTY studio—Scalp treatment only; will train. Sac. acct. returning to Sweden. Address M L 309, Tribune.

BEAUTY SALON—South Shore district; well established; mod. equipment; cash or terms. Address M E 429, Tribune.

BEAUTY shop—South side; well equipped; 4 operators; rent $50. Lincoln 8699, between 10-6.

BEAUTY SHOP—ESTAB. 21 YRS.—All chrome equip.; reasonable. Moh. 0012.

BEAUTY shop—Gd. inc. Will pay for itself in 2 mo. 2643 W. 63d. Pro. 8151.

BEAUTY shop—Going bus.; apt. hotel; reas. 5734 N. Winthrop. Lon. 7729.

BEAUTY Shop—Northwest side; good clientele; reas. price. Call Pen. 8982.

BEAUTY shop—Well estab., mod., fully equipped. 1827 Maple, Berwyn 2161-J.

BEAUTY shop—Ultra mod.; cost $5,800; 6 booths. Best offer. Rog. P. 5701, eve.

BEAUTY shop—Est. 6 yrs.; South West side; good income. ROCkwell 8033.

BEAUTY SHOP—WELL ESTAB. Selling because of illness. LONGBEACH 1710.

BEER distributing business—With excl. terr. Address M F 325, Tribune.

BICYCLES, models, hobby supplies, and repairing—Large stock; estab. 14 yrs. 6755 N. Clark.

BRASS FOUNDRY & MACHINE SHOP. Completely equipped for mfg. plumbers' brass goods and nonferrous castings for jobbing trade; 14,000 sq. ft.; railroad siding; 100,000 lbs. capacity per month. going concern with outlets. Address A X 42, Tribune.

BUILDING—14 rooms, 7 baths. La Salle at Division. Good home and income. $3,500 cash will handle. Whi. 9897.

CAB business for sale—In Michigan city of 107,000; no competition; cars in good cond.; good oppor. for the right people. Address A X 26, Tribune.

CAB—'40 Dodge. Good condition exc. opportunity. 1535 N. California.

CLEANER and laundry—Excellent location. 531 N. Wabash. Del. 2582.

CLEANING and dyeing store—In large apt. bldg.; near north side; $20,000 business yearly; all necessary machinery and equipment. Address M E 194, Tribune.

CLEANING and tailoring—On the North side in a large hotel. She. 5053.

COMP. dental equip., ivory, unit, chair, cabinet, sterilizer, air comp., lab. equip. Reas. Hol. 1086.

COCKTAIL lounge—Space available N. side hotel. Want party who will install lounge and will take restaurant, fully equipped, now in operation. Loc. of hotel and facilities available ideal. Promise of good money maker for right party. Monterey Hotel, 4300 N. Clarendon. Bit. 2300.

COCKTAIL lounge—Sacrifice estab. bus. Good money maker. Reason for selling, other interests. Call Berkshire 6329. After 7 p. m. call Berkshire 1075.

CONCRETE Specialties bus.—Good going business; best of equip.; money maker. Sell out or will consider partner. $4,000 req. Address M F 92, Tribune.

CONFECTIONERY and Lunch—Downtown business; selling acc't ill health. Inquire Gust J. Elcopoulos, 306 Liberty-st., Morris, Illinois.

CONFECTIONERY—Pros. No. Shore business. With real post-war security. Bargain for qck. action. E-Z tms. Lak.6666

CUSTOM Tailoring House [ladies]—Estab. 10 yrs. in the Market District. Will sell or take partner in fine business; suitable mfg. or contracting. ADDRESS M E 551, TRIBUNE.

DELICATESSEN—N., $6,000 mo.; lge. stk.; mod. fixt.; big enough for partnership. Linc. 3410, Apt. 304.

DELICATESSEN-Grocery—Doing good bus. Same owner 14 yrs. Reas. rent. 444 E. 75th-st. Radcliffe 8267.

DELIC.—FINEST ON N. W. SIDE; elec. equip.; 4 rms., bath. 4606 N. Kedzie.

DELICATESSEN — S. SIDE; MODERN EQUIP. TRIANGLE 5961.

DRUG Store—Kewanee, Ill. Average yearly sales $36,000. Ten-hole Fleischman fountain, almost new. Best location in city and long established as drug location. Reason for sale: Owner's services in armed forces. Address: T. L. Johnson, 116 W. 2d-st., Kewanee, Ill.

DRUG store—Prom., Rexall; estb. 18 yrs. by present owner, now retiring; good volume; unus. lge. Rx bus.; except. well stocked; gd. lease; low rental; no food; profitable. Address M E 411, Tribune.

DRUG fixt. and soda ft., comp. outfit in good drug store loc.; going out of business. Best offer takes. Dor. 0310.

DRUG store—S. W. side. $8,000 cash required; exceptional opportunity. Address M E 462, Tribune.

DRUG store—Colored, fastest corner on south side; well estab., ill health forces sale, exc. Rx. bus. Oakland 9395.

DRUG store—Well stocked, good opport. quick sale; nice loc. Austin 7210.

DRY goods and shoe store—Sell because of illness. Must sign lease. Mid. 4147, bef. 6 p. m. Sun.; aft. 7 Mon.

FISH market—Guar. nice living; 5 day week; will teach business; must sell acct. other bus. 4111 W. Roosevelt-rd.

FRUIT and vegetable store—Nr. 26th-Pulaski; doing business over $1,000 wkly; business, stock, and truck $2,800; owner retiring. Berwyn 660.

FRUIT juice route for sale—Established; including 1941 truck in good condition; owner in service; must sell at once in full or part. Graceland 4663.

FRUIT and vegetable concession—In very busy dept. store. Good operator must do in excess of $50,000. Reasonable arrangement. Address M F 294, Tribune

FRUIT-VEGETABLE STORE—All modern elec. equipment; very fine business. 2434 N. HARLEM-AV.

GARAGE—Repair; motor club service; west side; wonderful spot for mechanic who wants steady income. Address M L 228, Tribune.

GARAGE-Repair Shop — All equipment complete. 1345 N. Wells. Whi. 2390.

GAS sta.—Super serv.; selling on acc't of other bus. 5157 N. Cicero. Pal. 0539.

GIFT shop—South side; est. 11 yrs.; fully stocked, pictures, gift ware, hosiery, cards, costume jewelry; no compet.; $8,500. Address M F 433, Tribune.

GROC. and market—N. W. side; neighborhood store; buy stock only; rent reas. Includes store, fixtures, and 4 rm. flat; experienced people only. Address M L 253, Tribune.

GROC.-DELIC.—EXC. BUS.; estab. 20 yrs.; mod. equip.; 4 rm. apt.; reas. rent. Vet. must sac., ill health. Hum. 1779.

GROCERY—Same owner 12 yrs.; money maker; short hrs., 9 a. m.-7 p. m.; no sunday. Will sacrifice. Austin. 6781.

GROCERY—Large stock; good income; will sell at bargain; owner retiring. HELLER & HELLER, 4350 Elston-av.

GROCERY STORE—FULLY STOCKED. Excel. loc.; complete with fixtures. PRICE $4,500. BERKSHIRE 4180.

GROCERY and meat market—Preference given to vet. For info. call New. 5043.

GROCERY-meat market; corner; bus. and bldg.; will separate. Juniper 2981.

GROC.—Well est.; frig., fixt., liv. qtrs., stm. ht.; reas. 800 S.Pulaski. Van.3495.

HAMBURGER—N. S.; compact; modern; elec. equip.; no nites-Sundays; $60 daily business. Ross Co., 663 N. State.

HAMBURGER and sandwich shop—$85 day bus.; modern fixtures; $3,000; hrs. 10 a. m.-9 p. m. 1117 E. 47th-st.

HAMBURGER — LUNCH ROOM. Vic. Paradise theater. Gold mine for 2 partners. Must sell. Van 9847.

HAMBURGER-lunch—Live spot; leaving town. 1932 W. IRVING PARK.

HARDWARE, haberdashery; women's wearing apparel stores; and all general commercial businesses bought and sold. Associated Bus. Brokers, Hyde Pk. Bank Bldg., 1525 E. 53d-st. BUT. 1144.

HOUSEHOLD Appliance and repair shop For Sale—$750. 3722 N. Cicero.

ICE cream parlor-candy store—Gd. business; living quarters; price $1,600. HELLER & HELLER, 4350 Elston-av.

ICE Cream parlor—Next to movie. Rental includes all equipment. Dea. 1717.

JEWELRY store—To close an estate. A going retail jewelry store in choice location on Canal-street, New Orleans, Louisiana, within one block largest hotels and theaters; established 20 years; nice stock of merchandise and excellent fixtures. Address A X 25, Tribune.

LINGERIE AND GIFT SHOP—Priced right for quick sale. Leaving city. Corner Shop, 5501 S. Kenwood-av.

LIQUOR store—One of Chicago's most modern; loc. on n. w. side in heart of busy business section. Reason for selling: illness. Will take around $30,000 to handle. Chance of a lifetime. ADDRESS M F 265, TRIBUNE.

LIQUOR store—With 25 ft. bar.; in So. Chicago; doing swell business; choice stock, good reason for selling; 8930 Commercial-av.

LIQUOR STR.—LOOP—Inc. $325 daily. Open 7 a. m. to 10 p. m. Pr. $25,000. Lee Agency, 111 W. Wash. Sta. 4444.

LIQUOR, grocery and market—Cln. stock. Colored neighborhood. Phone afternoon, Canal 1934.

LIQUOR store—Southeast, well estab., reas. rent, gd. loc. $2,000 plus stock. Closed Sun. Regent 4440.

LIQUOR store with large bar; good loc.; lge. inventory. Address M F 444, Tribune.

MILLINERY—Flower and bow shop; gd. loc.; reas. rent. Lak. 5488-Buc. 7990.

NEWSPAPER route—Official carrier. 2,200 daily circulation. Nets $150 weekly. Estab. 18 yrs. Laf. 9231.

OPTOMETRISTS—Ground floor, Northwest Side practice; with or without equip.; est. 15 yrs. In service. Ste. 2255.

PAINTING and decorating business—Val. at $100,000; sac. acct. illness; S. side; will consider farm in trade within 150 mi. Chgo. Address M F 495, Tribune.

PATENTS and small going business for sale—Or can be taken into other business. Patents cover electronic and photo electric controls. ADDRESS R 80, TRIBUNE.

PRINTING plant — Modern equipment; wonderful opportunity; nr. loop. Address M L 127, Tribune.

PEANUT machines and route—$1,800 buys 125 3-compartment machines; gd. spare time business. See owner evenings after 6 at 3235 W. Adams.

RADIO shop — Well estab.; complete equip., parts, tubes. Excel. corner location; reas. rent. Crawford 2570.

RESTAURANT—In 300 rm. hotel bldg.; large store, fully equip. for cafeteria or restaurant. Rent $75 mo. Equip. for sale at great sac. Apply Hotel office, 1550 E. 63d-st.

RESTAURANT—$90 DAY business. Must sell at once due to illness; sacrifice. 4539 BROADWAY. LONgbeach 9884.

RESTAURANT for sale—Sm.; doing good business; closed Sun. and holidays; reasonable. "The Diner," 3703 Broadway.

RESTAURANT—Good going business for rent; fully equipped and supplied; full crew. Niemira, Kedzie 7000.

RESTAURANT—Well located; sac. acct. health; dec.; well eq.; liv. qtr. Tri. 4416.

ROOMING house business [North side]—For sale Oct. 1, when owner goes south. Purchaser has 6 mo. prior residence for experience; 32 rms., refrg., clears $200 mo. plus apt., garage and rel. janitor. Ambassador 2133 before 6 p. m.

ROOMING house—Furnishings and building.; inc. $900. tax $800; $14,000 cash req.
MORRIS R. DE WOSKIN & CO., 105 W. Madison. Ste. 1905. Sta. 9891

ROOMING house and building—23 rooms, stoker; Near West Side; moneymaker; no restrictions. Bargain for cash. Address S 108, Tribune.

RMG. HSE.—27 rm. bldg. and furniture. 2400 North; inc. $5,000 yr.; 8 refrigs. $5,000 down. Balance E Z terms. CAPPS CO., 61 W. Schiller-st.

ROOMING house—30 units. Wilson near Sheridan; bldg. and furnishings; going bus.; to settle estate. Owner, Lon. 4718.

RMG. Hse.—57 rms.; Nr. N. Rent $275. Inc. $950. Lse. 9 yrs. $3,000 required. CAPPS CO. 61 W. SCHILLER.

ROOMING HOUSES—10 to 200 rms.; terms arranged; titles guaranteed. CORCORAN CO., 48 W. Division-st.

RMG. hse. and bldg.—18 units; W. Side; medical center; income $8,000 year; $5,000. McCarthy Co., Mich. 6536.

ROOMING HOUSE, 33 ROOMS. PRICE $3,200. WHITEHALL 9084.

ROOMING HOUSE—14 ROOMS. SEELEY 0559.

SHOE Repair Shop—Doing excel. bus. Reas. rent, stm. ht., liv. quart. Selling due to illness. 1858 E. 73d-street.

SHOE store—With or without repair dept. Well estab. bus.; N. W. loc.; reas. rent. Address M F 159, Tribune.

SHOE REPAIR—MOD.; have excel. business; Landis mach.; well stocked; drafted; will sac. 7506 S. Colfax-av.

SHOE shop—Lanels outfit for sale; very reas. 3216 E. 48th-st.

SHOE repair shop—Est. 15 yrs.; good loc. Fine trade. 2333 Devon.

SHOE repair shop—Will sell machinery separately. 227 W. Division. Spa. 5320.

SHOE rep.—Landis F. Champ. stitcher, 3 motors, finisher. Bar. 3414 N. Cicero.

SHOE repair shop—Beverly Hills. Exc. business and equip. 9143 S. Ashland.

STREET sprinkling business and a flusher; act quickly. Victory 1941.

TAVERNS-LIQUOR STORES—Several choice locations all sections of city. Associated Bus. Brokers, Hyde Pk. Bank Bldg., 1525 E. 53d-st. BUT. 1144.

TAVERN and dining rm.—N. W. side; doing good business; owner has other interests. Nat. 1621 between 11-5 p.m.

TAVERN—So. side loc., close to trans. cor.; ave. rec. $100 day. Present own. over 12 yrs. Pr. $5,500. Bay. 3600.

TAVERNS—Liquor stores; BUY or SELL. Free advertising—Liberal financing. KANE CO., 828 N. STATE. SUP. 3448.

TAVERN—South; no food; good bus.; pr. $3,600. Cox Co., Dea. 1057.

TAVERN bldg. and 3 flats—N. E. corner; large garage. 3501 N. Damen.

TAVERN-Restaurant—Estab. bus.; factory district. Haymarket 9194.

TAVERN—Good location; selling because other interests. Rep. 4943.

TAVERN and RESTAURANT — 3 blks. Cubs' Park. 3258 SHEFFIELD.

TAVERN FOR SALE. 2819 W. 5th-av. Estab. 10 years.

TAVERN—NEW, MODERN FIXTURES. A MONEY MAKER. PALisade 7967.

THEATER—300 seats, equip. and bldg.; good income; terms. OAKLAND 5276.

WOOD turning and cabinet shop—Full equip.; low rent; gd. going business; 1,800 sq. ft. Address R 130, Tribune.

PREPARE NOW FOR AFTER war work—Own and operate U. S. postage stamp machines; get in on the ground floor of this perm., desirable and profitable business; machines $29.50 EACH. Let them work for you. WEN. 1886.

—Business Service—

FOR Sale—Retail, wholesale milk and ice cream business, including home, dairy plant, store equipment and truck; located in prosperous southern Michigan town. Lehman's Dairy, Centerville, Mich.

CONSULT us on your art problems—We appraise, buy, sell, or liquidate your fine collection of paintings and objects of art. Our advice is a sound investment. Address R 73, Tribune.

PRINT shop has open time for general work; fast service. Phone Yards 6639.

QUICK ADDRESSING SERVICE. 160 N. WELLS-ST., STATE 8452.

GENERAL contractor has time for remodeling and repair work. Jun. 4424.

MIMEOGRAPHING, typing, addressing, inserting. Pickup-deliv. Dearborn 1876.

1,000 RAISED letter bus. cards ...$2.50 Dollar Ltr. Svc. 180 W.Wash. Cen.4664.

—Distributors—

MEN—With trucks, to deliver Double Cola and beverages; good opportunity. Apply 6400 S. State. rear.

—Manufacturing—

MACHINE SHOP.
Has some open time for general machining, light and heavy work, job or contract; repairing and ovehauling; special equipment built; 12 ft. by 36 in. planer, No. 4 milling machine, large lathes, drills, etc.; competent help, prompt service. Longbeach 1635.

WORK WANTED FOR GIRLS.
Assem., pkg., labig., shpg., you supply matls. and mach. if any reqrd.; we supply rural type labor and competent superv. in our plants nr. Chgo. Responsible! Experienced! Effective! ADDRESS L P 115, TRIBUNE.

BRASS CASTINGS
Foundry, approx. 150 mi. Chgo., can handle limited amount of additional work. Production quantities of brass castings. Chicago representative will call. Address M F 98, Tribune.

WE HAVE SATISFIED customers whose problems have been completely solved by our assembly, paint spraying, packaging and shipping services. What is YOUR problem? ADDRESS M E 558, TRIBUNE.

WANTED—Contract work for automatic screw machines. Open capacity from ¼" to 1¼". Will start on contracts immediately. M. & W. Screw Products, 1422 W. Washington-st., Indianapolis 8. Ind., phone Market 5212.

CUTTING TO LENGTH
BAR—TUBING—PIPE
CAPACITY TO 24 IN. DIAMETER.
TYNE CO. NEVADA 0100.

PLASTICS
Molding facilities open for immediate production. We furnish molds and new items or we can use your molds. Address L F 560, Tribune.

ACME THREADING
facilities for producing full Acme or modified Acme threads; work wanted. Tyne Co. Nevada 0100.

WICKMAN NO. 1 Swiss machine capacity now open. Also Waterbury Farrel eyelet machines, cylindrical grinders and tool room. Virjune Machine Co., Waterbury, Conn. Telephone 4-9029—4-9679.

WOODBAND saw-work. Also elec. mech. assembly. Exp. mechanics. You furnish material; long run pref.; civil. or essential work. Address M F 522, Tribune.

OPEN TIME ON NO. 3, 4, 5, AND 6 PUNCH PRESSES. MADISON MFG. CO., 4605 W. MADISON. CALL ESTEBROOK 0656.

CENTERLESS GRINDING
OPEN TIME FOR BAR STOCK AND THRU FEED. MONROE 8512.

MACHINE Shop Service—Tools, dies, jigs, models, lt. mfg., assembly. 5937 S. HALSTED. NOR. 8680.

SMALL MACHINE SHOP FOR RENT. DIES, EXPERIMENTAL. AFTS., EVES. 1831 N. WESTERN.

PLASTICS—Open time for compression hand and semi-automatic molding up to 275 tons. Address M F 432, Tribune.

TIME open for experimental, model, sample work—Special machines, jigs, and fixtures. Brookfield 8732.

Time MARCHES ON. MY TIME is your time for light mfg. work. Mich. 5129.

WANTED—Tool and Die Work. Chicago Specialty Equipment, Rockwell 7910.

DROP forging facilities—2,000 lb. hammers avail. Address R 92, Tribune.

—Wanted—

NEW ITEMS
wanted by large mfr. of consumer items. Will purchase patent or will mfr. on royalty or contract basis. Address L P 379, Tribune.

ACCT.-off. mgr.—Age 36; univ. edu.; brd. bus. exp.; like to team up with salesman or indl. engineer in essen. industry; can invest $3,000 and devote full time. Address R 147, Tribune.

FORMER BUSINESS MAN
Wishes distribution, sales or service on proposition which will net at least $300 per month. Have $1,000 to invest. ADDRESS N 63, TRIBUNE.

BARBER SHOP—In small town or village in Illinois. Give full particulars, price, 1st letter. Address R 246, Tribune.

WOODWORKING SHOP — Equipped to manufacture small toys. Chicago or surrounding territory. Will purchase for cash. Address K M 167, Tribune.

WE BUY OR SELL ANY BUSINESS IN 24 hrs. No fee required. Free listing.
DELMONT CO. BIT. 2584

YOUNG executive will invest $4,000 cash and work in good going business. Address K 65, Tribune.

CURRENCY exchange—Wanted to buy or rent; consider desirable store or space. ADDRESS M F 257, TRIBUNE.

WANTED — Roadhouse anywhere; good highway stand-drink, eat, tavern or liquor store. Beran, 2706 S. St. Louis-av.

HARDWARE store—Established; preferably in small suburb; north or northwest. Address L P 490, Tribune.

THEATER—500 to 800 seating; give details. Address M F 552, Tribune.

CASH PAID FOR YOUR BUSINESS. Quick action. Ace Auct., Canal 8625.

WE PAY CASH FOR YOUR BUSINESS. MARSHALL SALES. AND. 5346

WTD.—Rooming hse.; 35 or 40 rms. or tavern; gd. loc. Address S 129, Tribune.

—ANNOUNCEMENTS—

UNIVERSITY OF ILLINOIS.
EXAMINATION FOR THE CERTIFICATE OF CERTIFIED PUBLIC ACCOUNTANT.
To be held May 16, 17, 18, 1945. Grand Ballroom, La Salle Hotel. Chicago, Illinois.
The examination covers: Theory of Accounts and Practical Accounting, Auditing, and Commercial Law [as affecting Accountancy].
For previous examination questions, copies of the regulations, and application blanks, address:
G. P. Tuttle, Secretary, Committee on Accountancy, University of Illinois. Urbana, Illinois.

—LOANS—PERSONAL & BUSINESS—

—Personal, Property, Salary—

LOANS
TO WORKERS
$25, $50, $100, $200
or More in One Trip
Need cash? Borrow on the strength of your job. No security or endorsers needed. Loans also made on furniture or car without endorsers.
QUICK PHONE SERVICE
For cash in a hurry—phone first. Tell us how much you need then come in for the money.

YOU GET	3 payments	6 payments	9 payments	12 payments
$ 25	$ 8.85			
50	17.69	$ 9.24	$ 6.43	$ 5.03
75	26.54	13.86	9.65	7.55
125	44.18	23.08	16.06	12.56
150	52.98	27.66	19.23	15.04
250	88.08	45.89	31.86	24.87

Payments include charges at the rate of 3% monthly on that part of a balance not exceeding $100 and 2½% on that part of balance in excess of $100. This rate is less than the lawful maximum on loans of more than $100.

LOOP OFFICES.
5 S. Wabash, 13th flr. STA. 0151.
180 W. Jackson-blvd. HAR. 7896.
100 W. Monroe-st., 7th flr. STA. 1777.
111 W. Washington, R. 253. FRA. 1082.
NORTH.
3150 Lincoln-av., 2d flr. LAK. 8844.
1737 Howard-st., 2d flr. ROG. 8320.
4554 Broadway, 2d flr. LON. 7163.
NORTHWEST.
4704 Irving Park, 2d flr. PEN. 4570.
2800 Milwaukee-av., 3d flr. CAP. 3440
SOUTH.
841 E. 63d-st., 4th flr. PLA. 8360.
6856 S. Halsted-st., 2d flr. ABE 4060
SOUTHWEST.
6255 S. Ashland, 2d flr. HEM. 4510.
2355 W. 63d-st., 2d flr. REP. 4472
ROSELAND.
11106 S. Michigan, 2d flr. COM. 3880
SOUTH CHICAGO.
9204 S. Commercial, 3d flr. SOU. 0103
WEST.
1 N. Pulaski [Crawf'd], 5th. KED. 0704
OAK PARK.
1140 Lake-st., 3d flr. EUC. 503
Chicago Phone, AUStin 0474.
CICERO-BERWYN.
6012 Cermak-rd., 2d flr. CIC. 6400
Berwyn Phone, BERwyn 1800.
HOUSEHOLD FINANCE CORPORATION.

L
O
LOANS
N
S
$25-$100-$200-$300
Your Signature Only Can Get You $300 Today
AT LOCAL LOAN
Save Time—Phone Then Come In
Working men and women borrow on their signature only at LOCAL LOAN $25 up to $300. Save time by phoning for your LOAN before you stop in for your money. Make your own terms of repayment. Up to 12 months to repay. You can be sure of quick action at LOCAL. No red tape or unnecessary delay.
UNDER STATE SUPERVISION
OPEN DAILY UNTIL 5:30.
1 O'CLOCK SATURDAYS.
LOOP OFFICE.
7 W. Madison, at State. Randolph 8400
NORTH SIDE.
1212 N. Ashland, at Milw. BRU. 3100
4012 Milwaukee, at Cicero. AVE. 1400
3204 N. Central, at Belm't. AVE. 4200
4802 N. Western, at Law'ce. LON. 2161
SOUTH SIDE.
4658 S. Ashland, at 47th. YARds 4870
821 W. 63d-st., at Green. ENG. 7800
7912 S. Halsted. RAD. 4500
11054 S. Michigan. PULlman 7500
WEST SIDE.
8 N. Ogden. SEEley 3700
[At Madison and Ashland.]
1 N. Pulaski, at Madison. KEDzie 5900
[Oak Park phone, Euclid 6163.]
4800 W. Cermak. ROCkwell 8000
[Cicero phone, CIcero 6210.]
LOCAL LOAN CO.
FOR ONE VISIT LOANS

Special Loan Service for Folks in a Hurry
NO FUSSING AROUND
Just come in, or better still, apply by phone. Call us, then make one visit to sign and pick up the cash. You'll get the same courteous, private attention as though you applied in person.
SENSIBLE COST
Loans are made on signature, furniture, or auto, without involving others. $30 for two weeks costs only 45c. Let us know today how we can serve you.
PICK YOUR OWN MONTHLY PAYMENTS.

YOU GET	3 payments.	4 payments.	6 payments.	9 payments.	12 payments.
$50	$17.68	$13.45	$9.23	$6.42	$5.02
75	26.51	20.18	13.84	9.63	7.53
100	35.35	26.90	18.46	12.84	10.05
160	56.51	43.00	29.51	20.53	16.06
200	70.45	53.60	36.74	25.53	19.94
300	105.03	79.84	54.56	37.75	29.36

Above payments cover everything, including all charges of 3% monthly on unpaid balance up to $150; 1¼% monthly on balance above. Charge is much less than the lawful maximum on loans over $150.

Personal Finance Co.
LOOP.
164 N. La Salle, grd. flr. RAN. 3333
SOUTH SIDE.
841 E. 63d, 3d fl. HYDe Park 1471
757 W. 79th, cor. Halsted. RAD. 8225
2403 W. 63d, Walgreen's. REP. 7229
NORTH SIDE.
4770 Lincoln-av. LONgbeach 1321
[Over Walgreen's.]
4750 Broadway, 2d fl. LONgbeach 4090
3982 Milwaukee-av., 2d fl. PAL. 0989
WEST SIDE.
4005 W. North-av. CAPitol 0700
[Over Kresge's.]
4010 W. Madison, 2d fl. NEVada 2134
OAK PARK.
1112 Lake, 2d. AUS. 2121. VIL. 4500
CICERO.
5944 W. Cermak-rd., grd. fl. CICero 666
[Near Sears Roebuck.] ROCkwell 4848
EVANSTON.
State Bk. & Trust Bldg., 3d fl. R. 300.
SHEldrake 9339. GREenleaf 3200

ANY MAN or WOMAN
Single or married, who is employed, can borrow from $10 to $300 from us without delay.
WE ALSO OFFER
SHORT TERM LOANS
TO TIDE YOU OVER
UNTIL PAY DAY
WE FINANCE
COAL PURCHASES
BUSINESS COURSES
TECHNICAL COURSES
TOOL PURCHASES
or other necessary purchases or past due obligations. Monthly payments. Dates and amounts of payments to suit your convenience. Private interview rooms.
FAMILY LOAN
CORPORATION.
LOOP.
202 S. State-st., cor. Adams, Century Bldg., Rm. 301. Telephone Wab. 2994.
LOGAN SQUARE.
3147 W. Logan-blvd., cor. Kedzie. 2d fl. Near "L" terminal SPAULDING 4100
NORTH SIDE.
6349 N. Western-av., corner W. Devon. Rm. 206. Devon Bldg. Tel. BRI. 4121.
WEST SIDE.
4806 W. Madison-st., nr. Cicero, next to Walgreen's. Tel. MANsfield 4211.
SOUTH SIDE.
758 E. 79th-st., cor. Cottage Grove-av. Rm. 206, 2d floor. RADcliffe 6500
SOUTH CHICAGO.
9113 S. Commercial-av. Lincoln Bldg., Rm. 10. REG. 6230
BLUE ISLAND.
13018 S. Western-av. Dial Operator Blue Island 86.
HARVEY OFFICE.
164 E. 154th-st. Dial Operator, Harvey 814.

SALARY LOANS
YOU CAN BORROW
$10 to $300
on YOUR OWN SIGNATURE to pay old bills, income taxes, and meet emergency situations. We specialize in SALARY LOANS to employed men and women, including Civil Service and Government employes. We also make
AUTO AND
FURNITURE LOANS
Loans made on your first call. No deductions. Convenient Monthly Payments.
SAVE TIME
PHONE YOUR APPLICATION
IMPERIAL
CREDIT COMPANY
Call at the nearest of these seven convenient offices.
LOOP
8 N. Dearborn at Madison. 2d. Fra. 6141
SOUTH
6317 S. Halsted nr. L sta. Eng. 4010
3200 W. 63d at Kedzie. 2d. Pro. 6600
SOUTH CHICAGO
9152 Commercial, 2d fl. Bay. 4700
WEST
7 S. Pulaski [Crawford]. Nev. 7060
NORTH
1548 Belmont at Ashland. 2d. Wel. 6700
4802 Broadway at Lawrence. Lon. 5188

PERSONAL LOANS
$25.000 TO $30.00
SALARY LOANS to men and women, single or married, steadily employed, on their own signature.
ALSO
FURNITURE AND AUTO LOANS.
You may borrow $25 to $50 or as much as $100, $200, $250, or more.
QUICK, CONFIDENTIAL SERVICE.
C. C. ERD
CENTRAL 4733
7 S. DEARBORN-ST. SUITE 616

—LOANS—PERSONAL & BUSINESS—

—Personal, Property, Salary—

CASH 'TIL
PAYDAY
$20 FOR 30 DAYS
COSTS ONLY 60c
We specialize in auto, furniture, and note loans on your own signature. "While You Wait" service to those who bring proper identification and evidence of employment.
LOANS FOR BOTH OFFICE AND FACTORY WORKERS
It make no difference at Commonwealth whether you are an office or factory worker . . . for any single or married man or woman who can make regular payments is eligible for a loan at Commonwealth.
GET ANY AMOUNT
$20-$100-$200 OR MORE
Whether you need only a small amount to tide over until pay day or a large amount repayable on our monthly budget plan . . . Commonwealth can take care of your needs.
CONFIDENTIAL SERVICE
Why be embarrassed by asking friends to help? When you need money, call on Commonwealth. No credit inquiries made of your friends or relatives.
9—OFFICES—9
1791 HOWARD at Clark, Room 312. ROGers Park 0754
4803 LINCOLN-AV., corner Western at Lawrence, R. 208, LONgbeach 3456
3166 LINCOLN-AV., corner Ashland at Belmont, R. 224, BITtersweet 3360
4013 MILWAUKEE-AV., corner Cicero at Irving Pk., R. 307. AVEnue 0443
6252 COTTAGE GROVE-AV., at 63d. Room 200. HYDe Park 3875
936 WEST 63D-ST., at Sangamon. Room 1. ENGlewood 1711
1 N. PULASKI [Crawford at Madison]. Room 415. VAN Buren 5040
137 N. MARION-ST., at Lake. R. 204. Chicago phone AUStin 1614 Oak Park phone VILlage 6336
6346 W. CERMAK-RD., cor. Ridgeland. Chicago ph., Law. 2881. BER. 371
Monthly rate 3% on balances of $150 or less and 2½% on that part of the unpaid balance over $150.
COMMONWEALTH LOAN CO.
UNDER STATE SUPERVISION.

MONEY
TODAY OR TONIGHT
Salary, Auto, Furniture Loans
Civil Service and Government Employes given special attention.
JUST PHONE
CITIZENS LOAN
CORPORATION
5 E. Jackson, at State. WAB. 5600
6240 Cottage Grove-av. FAI. 0600
5967 W. Madison, at Austin. AUS. 7300
749 W. 63d-st., at Halsted. NOR. 5700
3401 Diversey, at Milwaukee. SPA. 4300
1608 W. Belmont, at Ashl'd. LAK. 7300
6708 Stony Island-av. BUT. 8700
EST. 1908.
Neighborhood Offices Open
EVERY EVE. TO 8:00 P. M.

LOANS
SALARY—AUTO—FURNITURE
$20 TO $300
PROMPT—CONFIDENTIAL SERVICE.
T. B. WARD, INC.
8 S. Dearborn Randolph 2060

—Business Loans—

$350 TO $150,000
to mfrs., foundries, stores, restaurants, taverns, dry cleaners, laundries, or for any business purpose. Also
TO BUY A BUSINESS
QUICKEST SERVICE, LOWEST RATES. Central 6053, 111 W. Monroe-st., Chgo. ASK FOR MR. MILLS.

OLD established factors with unlimited funds will finance the purchase of surplus war materials. Loans on inventories, equipment, and accounts receivable. Accounts purchased without recourse to seller; rates reasonable. Marshel, 105 W. Adams, Har. 7237.

$300 TO $100,000. F. Boland, 9 W. Washington. Fra. 1966.

—FINANCIAL—

WE settle your debt in full. Mercantile Adj., 306 W. Washington. Fra. 5757.

HEIRS—Cash for legacies, trusts, claims. Probate Fin., 155 N. Clark. Cen. 2022.

—LEGAL NOTICES—

NOTICE OF FINAL DIVIDEND AND LIMITATION OF RIGHTS OF UNFILED CLAIMANTS OF LOGAN SQUARE STATE AND SAVINGS BANK.
TO ALL DEPOSITORS AND CREDITORS OF THE LOGAN SQUARE STATE AND SAVINGS BANK, who have not filed their respective claims against said bank, please take notice that general dividends have heretofore been declared by Arthur C. Lueder, Auditor of Public Accounts of the State of Illinois, or his predecessors in office, as follows:
Dividend No. 1—6% payable as of June 1, 1938
Dividend No. 2—4% payable as of July 24, 1940
You and each of you are hereby notified that a final general dividend of five and one-quarter [5¼%] per cent will be payable as of May 15, 1945. Under the Banking Act of the State of Illinois, all depositors and creditors must assert a right to the payment of dividends within one year from the time of final dissolution of the bank or lose the right to receive said dividends.
Now, therefore, unless you file and make proof of your claim against the LOGAN SQUARE STATE AND SAVINGS BANK within the time limited by law, your right to receive payment of dividends will be forever lost to you. Claims may be presented at the office of the undersigned.
HARRY R. SPELLBRINK, Receiver
LOGAN SQUARE STATE & SAVINGS BANK.
7 South Dearborn-Street, Chicago 3, Illinois.
Franklin 9250.

STATE OF ILLINOIS
DEPARTMENT OF PUBLIC WORKS AND BUILDINGS
DIVISION OF WATERWAYS.
Sealed proposals for furnishing all labor, services, equipment, materials, and doing all work necessary for constructing 5 farm bridges over drainage ditches of the Jones Pond Mutual Drainage District in Jackson County, State of Illinois will be received by the State of Illinois, Department of Public Works and Buildings, Division of Waterways, 201 W. Monroe-street, Springfield, Ill., until 10:30 a. m. Central War time, April 19, 1945, and then publicly opened and read.
Among other items the project includes approximately 960 lineal feet of untreated piling, 40.5 thousand board feet of timber and 690 cubic yards of earthwork.
Plans and specifications are on file in the office of the Division of Waterways, 201 W. Monroe-street, Springfield, Ill., and in the Southern District Office of the Division of Waterways, 211½ W. Main-street, Carbondale, Ill., where they may be obtained free of charge by interested parties. The prevailing wages to be paid on said work are as listed in the specifications.
Each proposal shall be accompanied by a Bank Cashier's Check or Bank Draft in the amount of at least ten [10] per cent of the total amount of the bid.
The State reserves the right to reject any or all bids.
Thomas B. Casey,
Chief Engineer.

PROPOSAL FOR TEXTBOOKS FOR USE IN THE CHICAGO PUBLIC SCHOOLS.
BOARD OF EDUCATION.
CITY OF CHICAGO.
Sealed proposals will be received at the Office of the Secretary, Room 510, 228 North La Salle-street, up to the hour of TWELVE [12] NOON OF FRIDAY, APRIL 27, 1945, FOR THE FOLLOWING LIST OF SUPPLIES, and opened immediately in the Board Rooms:
TEXTBOOKS.
Bid forms and information sheets, showing in detail the books required and the manner in which bids are to be submitted may be had on application at the Bureau of Purchases, Room 430, 228 North La Salle-street.
ONLY BIDDERS APPROVED BY A RESPONSIBLE CREDIT RATING AGENCY WILL BE CONSIDERED.
BOARD OF EDUCATION,
CITY OF CHICAGO.
By JOHN HOWATT,
Business Manager.
Chicago, Illinois, April 16, 1945.

SEALED PROPOSALS WILL BE RECEIVED at the Office of the Secretary of the Board of Education of the City of Chicago, up to the hour of 12 noon of Friday, APRIL 27, 1945, for the following school work:
MANIERRE SCHOOL BUILDING
1430 HUDSON AVENUE—
Wrecking of entire building and clearing of site.
Specifications for all work in connection with above operations may be obtained in the Bureau of Architecture, Room 510, 228 North LaSalle Street.
JOHN C. CHRISTENSEN
Architect
JOHN HOWATT
Business Manager
Chicago, April 16, 1945

—BUILDING MATERIALS—

Heating, Plumbing Equipment.

Immediate Delivery
BOILERS, FURNACES, STOKERS, TANK HEATERS, BATHTUBS, STEEL SHOWER STALLS, AUTOMATIC GAS STORAGE HEATERS, ALL STEEL MEDICINE CABINETS, ETC. ALSO COMPLETE STOCK OF HARDWARE, ELECTRICAL AND PAINT SUPPLIES.
SQUARE DEAL
1735 S. STATE-ST. WAB. 3366.
9300 COMMERCIAL-AV. SAG. 1934.
4110 MILWAUKEE-AV. KIL. 6633.

SCHWAB
BUNGALOW STOKERS
Can Deliver NOW
No money down—3 years to pay.
All sizes to 600 lbs. per hour in stock.
MIDWEST STOKERS DIST. CO.,
Member Chicago Stoker Dealers' Assoc.
1134-38 W. 79th. VINCENNES 6800.

LINK-BELT STOKERS
FACTORY DIRECT.
ABERDEEN 6601. LAWNDALE 2233.

ANCHOR STOKERS—NO PRIORITY. Prompt delivery on most sizes. 3 years to pay. HERITAGE. 63d at Michigan. Normal 1000.

STOKERS—NEW AND USED. 5 room size and larger. BERCHTOLD'S, 4913 W. Madison.

SCHWAB—35 lb. bungalow—3 flat stoker; new. Telephone Stewart 10384.

STOKERS—All sizes; all makes; low pr. 4355 Cottage Grove. Drexel 4344.

FURNACE vacuum cleaners and blowers. H. U. Mann Co., Whitehall 7841.

—ARTS AND ANTIQUES—

2 MARBLE fireplace mantels—Real old, $100. Edward S. Sayre. 1315 S. Wabash-av., store.

—INSTRUCTION—

COMPLETE BEAUTY COURSE—$100. New Fashion, 3304 Lincoln. Buc. 7043.

—COLLECTIONS—

COLLECTION—United Mercantile Service. Rm. 720, 139 N. Clark. Sta. 4184.

TODAY'S URGENT WAR JOBS!

Help to end the war by giving your utmost now! There is no letup in the front lines. These Government recommended jobs must be filled if fewer men are to make the supreme sacrifice.

BUILD
B-29 Engines
See Our Representative at the
WAR MAN POWER COMMISSION
U. S. EMPLOYMENT SERVICE
6321 S. Ashland Ave.
Laborers
Material Handlers
Cutter Grinders
Pattern Makers
General Helpers
or apply at
Employment Office
7:30 a. m. to 5 p. m. except Sunday
DODGE
CHICAGO PLANT
DIVISION OF CHRYSLER CORP.
7401 S. Cicero Ave.

Tropic-Aire, Inc.
4501 W. Augusta Blvd.
Combination welders (pre-heat)
Automotive assemblers
Solderers
Crank shaft grinder
Paint sprayer
Bus seat assemblers
Write or Call
Personnel Dept.
Saulding 2300

HELP BUILD THE FAMOUS
DOUGLAS SKYMASTER
MEN and WOMEN
Experienced Inexperienced
URGENTLY NEEDED
Aircraft Riveters—Installers—Sheet Metal Workers—Combination Welders—Safety Inspector—Warehousemen—Craters—Laborers—Protection Firemen
DOUGLAS AIRCRAFT CO., INC.
MAIN PLANT
HIGGINS and MANNHEIM ROADS
2725 MILWAUKEE AVE.
(near Diversey)
4070 MILWAUKEE AVE.
(near Irving Park)

Back Up the Boys!
These jobs are directly related to front line activities.
MEN AND WOMEN
Stock Men
Shipping Room Men
Comptometer Operators
Time Clerks
General Clerks
Production Chasers
Stenographers
Typists
Drafting Tracers
AUTOMATIC ELECTRIC CO.
1019 W. Van Buren St.

Master Machine & Tool Co.
Tool and Die Makers
Engine Lathe Operators
Milling Machine Operators
Jig Bore Operators
Inspectors—
Surface Grinder Hands
Turret Lathe Operators
Multiple Spindle Drill Press Oprs.
Tool Designers
Detailers
Checkers
Layout Men
Days and Nights
10% BONUS FOR NIGHT SHIFT
925 W. North Ave.
Phone Michigan 1321

MEN and WOMEN
Central West Side plant offers advancement and future security in a strong post-war industry
We Need
Header and Trimmer Men
Heat Treat Operators
Laborers—Machine Opers.
Draftsmen—Stenogs.
Safe Modern Plant
Fine Employees' Cafeteria
Employment Office
Open daily 7 a. m. to 7 p. m.
Saturday, 7 a. m. to 5 p. m.
Sunday, 10 a. m. to 2 p. m.
The Chicago Screw Co.
1026 S. Homan Av.
Phone Kedzie 0244

WAR JOBS
Howard Foundry
Needs
the Following Men for Full-time Employment at Once
Molders — Inspectors
Coremakers — Checkers
Furnace Tenders — Layout Men
Chippers — Machinists
Grinders — Lathe and Drill
Filers — Press Operators
General Foundry Labor
Stenographers and Office Clerks
HOWARD FOUNDRY CO.
4900 Bloomingdale Ave.
near Cicero & Grand Ave.
or
1700 N. Kostner Ave.
near Grand & North Aves.

WAR WORK
with a future
Steady now and after Victory
No reconversion for post-war
DIE MAKERS
Die Repairmen
Die Setters
Maintenance Men
Punch Press Operators
Heat Treat Helpers
Shipping Room Help
Typist (female)
Stenographer (female)
Come in today
Good transportation
THOMPSON-BREMER & CO.
1648 West Hubbard St.

After Germany Comes Japan
and
Uncle Sam Still Needs Thousands and Thousands of
Aircraft Carburetors
to build these carburetors
We Need
Drill Press Operators
WE NEED YOU!
Illinois Division
Bendix Aviation Corp.
505 N. Sacramento Av.

Good Opportunity for Factory Clerks
in
South Side War Plant with High Priority Rating
100% Essential Work
Also Other Openings
Advance Aluminum Castings Corp.
2742 W. 35th Place
Employment Office Open Daily
8 a.m. to 5 p.m. Sat. 8 a.m. to 12 noon

WEST COAST AND OTHER WESTERN STATES
Southern Pacific Railroad
NEEDS
Shopcraft Journeymen
Bridgemen—Steel
Car Inspectors
Carmen
Carpenters
Linemen
Signalmen
Telegraphers
Liberal age limits
Free transportation to job
Persons engaged in essential industry will not be considered.
Apply to
U. S. Railroad Retirement Board
409 W. Washington St., Chicago
Ask for Mr. Lyons

Defense Plant NEEDS
Parts Inspectors
Cleveland Auto. Screw Machine
Set-up Men
Profiling Machine Operator
Bench Lathe Operator
Engine Lathe Operator
Hand Screw Machine Operator
Cylindrical Grinders
Porter
Tracer for Drafting
Shipping and Receiving Helper
Good pay and working conditions. Minimum 48 hour week. Considerate supervision.
MOTIOGRAPH
4431 W. Lake Street

MEN AND WOMEN
Want Essential Work?
Foote Bros. Gear and Machine Corp.
5219 S. Western Ave.
Machine Operators
Tool Makers—Designers
Office Workers
Modern Offices and Plants
Good Transportation
Excellent Cafeteria

Immediate Openings
FOR
MEN AND WOMEN
MECHANICAL AND ELECTRICAL ENGINEERS
LAB. ASSISTANTS
FINAL TESTERS
SOLDERERS
WIRERS
ASSEMBLERS
PACKERS
STOCK KEEPERS
JANITORS
100% WAR PRODUCTION
Good Wages, Automatic Increases
Bonus, Free Insurance, Paid Vacations
MOTOROLA
GALVIN MFG. CORP.
4545 W. Augusta-blvd.

We Need Some More High Grade Men
Blacksmith
Arc Welders
Blacksmith Helper
Press Brake Operator
Tool and Die Maker
Setup and operate
Multiple Spindle Drills
Radial Drill
External Grinders
Milling Machines
Turret Lathes
55 Hour Week
5 Nights or 5½ Days
AUTOMATIC TRANSPORTATION CO.
101 W. 87th St.

CRITICAL STEEL IS NEEDED
TO WIN BOTH THE GERMAN and JAPANESE WARS
WORK IN A "MUST" PLANT WITH A HIGH PRIORITY RATING
NEW IMPROVED STREET CAR TRANSPORTATION DIRECT TO THE PLANT
APPLY TODAY AND BE HIRED
REPUBLIC STEEL CORPORATION
116th and Burley Avenues

—EMPLOYMENT AGENCIES—MEN—

ACCOUNTANTS EXCHANGE
Employment Counsellor Specialists to the Accounting and Federal Tax Professions.
111 W. Monroe-street. Central 3744.
Chi.—Comptroller ....Ess. $10,000
Ind.—Asst. comptr. ....Ess. $10,000
Chi.—Fed. tax acct. ....Ess. $10,000
Va.—Asst. comptr.—Ret...Non. $ 8,000
Chi.—Tax consultant........Non. $ 7,500
Ind.—Fed. tax mgr. ....Ess. $ 7,500
Chi.—I-B-M supervisor....Non. $ 7,500
N. Y. C.—Fed. tax acct......Ess. $ 7,500
Chi.—Tax dep. mgr.—Food..Ess. $ 7,000
Clev.—Chief sys. acct......Ess. $ 6,000
Chi.—Fed tax acct..........Ess. $ 6,000
Pa.—World field aud........Ess. $ 6,000
Chi.—Cost acct.—Engrng...Ess. $ 6,000
Penn.—Management acct..Ess. $ 6,000
Chi.—Chief cost supvsr....Ess. $ 6,000
Seattle—Fed. tax acct......Ess. $ 6,000
Cal.—C.P.A.—Mgr. type....Ess. $ 6,000
Ia.—C.P.A.—Tax and aud..Ess. $ 6,000
Cal.—Sr. acct.—Perm........Ess. $ 6,000
Cal.—Mgr. type jr. acct....Ess. $ 6,000
Chi.—Exec. acct.—Loop...Non. $ 5,400
Penn.—Cost acct.—Indust..Ess. $ 5,200
Chi.—Indust. acct.—Cost..Ess. $ 5,200
Mich.—Field cost aud.......Ess. $ 5,200
Chi.—Sr. pub. acct.—Perm..Ess. $ 5,200
Mich.—C.P.A.—Mgr. type...Ess. $ 5,200
Chi.—Supvsng. senior......Ess. $ 5,200
Mich.—Asst. int. aud........Ess. $ 5,100
Tex.—Factory cost acct.....Ess. $ 5,000
Clev.—I-B-M Supvsr.........Ess. $ 5,000
Chi.—Cost acct.—Pub wk..Ess. $ 5,000
Chi.—Aud. report wrtr.....Ess. $ 5,000
Ind.—Chief acct. ....Ess. $ 4,950
Gary—Supvsr. cost plan....Ess. $ 4,950
Mont.—Sr. pb. acct.—Perm..Ess. $ 4,800
Chi.—Sr. pb. acct.—Perm..Ess. $ 4,800
Ia.—G. Mtrs. cost exp.....Ess. $ 4,800
Chi.—I-B-M supervisor....Non. $ 4,800
Penn.—Sr. int. aud.—Steel..Ess. $ 4,800
Fla.—Sr. pub. acct.—Perm..Ess. $ 4,800
Chi.—Fed. tax acct.........Non. $ 4,800
Mich.—Cost acct.—Indust..Ess. $ 4,800
Chi.—Chief acct.—So. side..Ess. $ 4,800
Cal.—Sr. pub. acct.—Perm..Ess. $ 4,800
Chi.—Jr. acct.—Under 35..Ess. $ 4,550
Elg.—Cst. ac.—Post-war +..Ess. $ 4,500
Chi.—Chief int. aud.........Non. $ 4,500
Ohio—G. Mtrs. trav. aud..Ess. $ 4,500
Chi.—Accts. rec. dep. hd..Non. $ 4,500
Ohio—Gen. acct.—Aircraft..Ess. $ 4,500
Penn.—Statistician ....Ess. $ 4,500
Chi.—Internal aud.—Mdse..Non. $ 4,400
Penn.—Cost acct.—Steel....Ess. $ 4,200
Chi.—R. E. ofc. mgr.-acct..Non. $ 4,200
Penn.—Gn. and anal. acct..Ess. $ 4,200
Chi.—Tax acct.—Ptnrshp..Ess. $ 4,200
Penn.—Mkt. analysts ....Ess. $ 4,200
Chi.—Cost acct.—35-40 ....Ess. $ 4,200
Ohio—Sr. acct.—Indust.....Ess. $ 4,200
Chi.—Recent L.L.B. grad..Non. $ 4,200
Penn.—Trav. auditor ....Ess. $ 4,200
Chi.—Semi-Sr. acct.—Perm..Ess. $ 4,200
N. Y. C.—Sales type anal..Non. $ 4,200
N. Y.—Cost acct.—Sm. twn..Ess. $ 4,000
Elg.—Internal auditor......Ess. $ 4,000
N. Orl.—Industrial acct. ..Ess. $ 4,000
Ind.—Jr. tax acct...........Ess. $ 4,000
Chi.—Semi-Sr. acct.—Prm..Ess. $ 3,900
Chi.—Asst. to treas.........Non. $ 3,640
Ohio—Jr. acct.—Indust....Ess. $ 3,600
Chi.—Gen. mgr.-acct.......Ess. $ 3,600
Ill.—Acct.—Asst. to pres..Ess. $ 3,600
Chi.—Ac. Au.—AAA1++..Non. $ 3,600
Chi.—Ofc. mgr.-acct. ......Ess. $ 3,600
Seattle—Semi-Sr. ac.—Prm..Ess. $ 3,600
Chi.—Trav. auditor ....Non. $ 3,600
Cal.—Semi-Sr. acct.—Prm..Ess. $ 3,600
Chi.—Intnl. aud.—Mdse....Non. $ 3,600
Ill.—Retail acct.-mgr. ......Non. $ 3,600
Chi.—Tax acct.—Mdse. ....Non. $ 3,600
Chi.—Paper mfr. auditor..Ess. $ 3,600
Chi.—Acctg. supvsr. ....Non. $ 3,600
Chi.—Gen. cost acct.......Non. $ 3,600
Ind.—Asst. gen. aud........Ess. $ 3,300
Chi.—Property acct. ....Ess. $ 3,300
Ind.—General acct. ....Ess. $ 3,300
Chi.—Fed. tax atty.—Yng..Non. $ 3,300
Chi.—Chain store aud......Non. $ 3,120
Chi.—Cost acct.—So. side..Ess. $ 3,040
Mich.—Govt. repts. acct....Ess. $ 3,000
Chi.—Cost acct.—W. side..Ess. $ 3,000
Milw.—Jr. acct.—The best..Ess. $ 3,000
Chi.—Pay roll clerk.........Ess. $ 3,000
Seattle—Trainee tax acct..Ess. $ 3,000
$ $ $ $ $ $ $ $ $ $ $ $ $ $ $ $ $

O'SHEA
"America's Largest"
CHIEF PROD. ENGR..$7,200 UP
2 WKS. MGRS...........$8,400
Small parts.
2 PROJECT ENGRS......$8,000
3 PROCESS ENGRS..$7,2-$8,400
INDUSTRIAL ENGRS....$6-$8,400
JR. IND. ENG., PAPER.$5,2-$6,000
TIME STUDY ENGR...$3,6-$5,200
METALLURGIST $6,000
MACH. DESIGNER...$5,2-$6,000
MACH. DRAFTSMAN........$5,200
CHEMIST ....$3,6-$4,200
Accountants—Cost ....to $12,000
ACCOUNTANT—Merchandising .$5,000
ACCOUNTANTS—Office Mgr. $3,600
ACCOUNTANTS—Some Exp...to $3,000
ASST. COMPTROLLER—Retail..$6,000
AUDITORS—Travel $3,900
AUDITORS—Internal $4,200
CONSTRUCTION—Field Office...$4,200
OFFICE CLKS.—Any Exp. $2,700
PRODUCTION—Advertising $3,000
SALES CORRESPONDENTS........$4,200
SALESMEN—Drugs, Chgo. $3,600
SALESMEN—Oils, Chgo. $4,200
TRAINEES—Editorial ....to $2,400
TRAINEES—Advertising ....to $2,400
TRAINEES—Personnel, 30-35...$3,300
TRAINEES—Jr. Executive.......to $3,000
TRAINEES—Sales, have car...to $3,000
EX-SERVICE MEN COUSULT EX-SERVICE MAN IN DEPT. EXCLUSIVELY FOR YOU
ASK FOR MR. COFFEY
No Fee Charged on the Following Positions
JR. INDUSTRIAL ENGR.........$6,000
GEN'L WKS. MGR..........$12,000 UP
ASST. GEN'L WKS. MGR...$8,400 UP
ASST. PERSONNEL MGR..........$6,000
CHIEF ENGR. ....$8,000 UP
ACCOUNTANT—Works $12,000
ACCOUNTANT—Cost $10,000
ARTISTS ....to $6,500
LAYOUT—Advertising ....to $6,000
COPYWRITERS ....to $5,200
SECRETARY—Loop $2,400
OFFICE Clerks $2,700
SALESMEN—Space $3,600
SALESMEN—Feed $3,600
O'SHEA
64 E. JACKSON WABASH 1884

ACME PERSONNEL
"TOPS" IN SERVICE
NO REFERRALS NEEDED TO INVESTIGATE THESE POSITIONS.
TECHNICAL—
INDUSTRIAL ENG.; 30 ENG.$10,000
ELECTRICAL ENG..$7,500 to $10,000
METALLURGISTS—No fee.........$4,800
Chemists—Botany $4,600
FOREMAN—Canvas Mfg. $4,200
TIMESTUDY ENG.—No fee........$4,800
SCREW MACH. FORE—No fee...$5,200
DRAFTSMEN—Mech. or elec.....$5,200
MECHANICAL ENG.—No fee......$5,200
ACCOUNTING—
COMPTROLLER—CPA. $10,000
COST ENGINEER—MFG. $7,500
TRAV. AUDITOR—No fee.$3,600+Exp.
COST ACCTNT.—No fee............$4,200
GEN. ACCTNT.—Mfg.; no fee.....$5,200
4 ACCTNTS.—Post-war; no fee...$4,800
ACCOUNTING CLK.—No fee.......$3,600
COST CLERK—No fee................$2,700
CHIEF ACCTNT.—Chemicals.......$4,000
SALESMEN—Post-war.
ADVERTISING—Local ....$3,600+
AIR CONDITION'G—Post-wr..$4,200+
BEVERAGES—Can earn...........$5,000
COFFEE—Salary and com........$3,000+
COSMETICS—Large Co. ....$3,600+
SERVICE TO INS. HOLDERS.$3,600+
MACHINERY—General ....$3,600+
OFFICE AND MISC.—
FURNITURE STORE MGR.........$7,500
IBM. SUPER.—No fee..............$3,600
PURCHASING AG.—No fee........$3,600
TRAFFIC CLK.—No fee..............$2,600
OFFICE CLERK—No fee..............$2,400
PRODUCTION CLK.—No fee.......$2,600
INVENTORY CONTROL—No fee.$3,000
PERSONNEL CLK.—No fee..........$3,000
MAINTENANCE MAN—No fee....$3,800
MANY POSITIONS NOT LISTED.
ACME PERSONNEL
202 SO. STATE-ST.
SUITE 1318. WAB. 0600.

PROGRESSIVE
PERSONNEL SERVICE
202 S. STATE-STREET, SUITE 1116, is recognized as the leading employment agency for the better type of Executive and Technical positions; for example:
SALES DIRECTOR, $25,000
CHIEF ENGINEER, $20,000
Above positions are in the heavy machinery industry with 200 employes in the engineering dept.
CHIEF ENGR., $12-$15,000
Steel, alloy steel, aluminum seamless tube drawing machy.
CONTROLLER, $10,000
California electrical firm.
Our service covers the entire U. S. and we cater only to the better class of firms.
Our salaries range from $5,000 to $50,000 per annum.
Our consultation service is gratis and there is no registration fee.
We invite Executive and Technical men to register with our agency and we assure you of confidential service.
CALL AT, TELEPHONE OR WIRE.
PROGRESSIVE
202 S. STATE-STREET, SUITE 1116, and we will send you an application.

2 WORKS Managers..$15,000-$20,000
Research Director, large chemical plant ....$15,000-$18,000
5 Civil Engineers, Venezuela..$450-500
Mdse. Mgr., hardware jobbing.$10,000
2 Fdry. Supts., gray iron.$6,000-8,000
3 Asst. Superintendents, mfg.$500-600
Production Cont'l Mgr., Chem.$10,000
Chief Developm't Engr.; products.$7,500
25 Designers and Draftsmen, air craft, no fees................$5,000 to $9,000
Packaging Engineer..................$6,000
Foundry Superintendent, steel...$7,000
Lubrication Engineer.................$7,500
3 Indust'l Engineers, mfg.$7,000-$8,000
Executive Mfg. Engr., telephone.$10,000
Chief Acc't, manufacturing.....$5,000+
Gen'l and Cost Acc'ts.........$350-$500
Salesmen, industrials.....$3,000-$6,000
Buyer, heavy machinery..............$300
Store Manager, small retail.....$3,000+
HARRISON PERSONNEL,
20 W. JACKSON. ESTAB. 30 YEARS.

ATTORNEY—LITIGATION.....to $10,000
Accountant—Tax, mfg. exp.......$6,000
Sales—Publicity exp. $6,000
Bank Credit Man—Cleveland......$5,000
Structural Eng.—Indus. exp.......$4,200
Auditor—Real Estate.................$4,000
F. C. Bookkeeper—Investment....$3,600
Chemist—Prod. controls............$3,600
Attorney—Real Estate................$3,600
FHA Solicitor—Bank..................$3,600
Cashier—For invest. house........$3,600
Credit Man—Install. finance......$3,600
Ass't Cashier—Small bank.........$3,600
Accts., Tax, Costs, P. A.........to $3,600
Personnel Man—Bank................$3,600
Attorney—Bank, 1-C $3,600
Accountant—Gen'l mfg. exp.,1-C.$3,600
Bank Auditor—S. S. bank..........$3,300
Bank Tellers—All locations.......$2,100
FINANCIAL PERSONNEL
39 S. LA SALLE. ROOM 701.

KITCHEN JOBS—TOP PAY.
We fill over 100 a wk.; fees, 25c up.
MAUER, 538 S. DEARBORN.
ELEV. freight.$42 | Engin. ....$165 b.r.
Kitch. ...$195 b.r. | Fireman, Lp..$185
Cooks .....$50-$90 | Painters $1.75
BUSCH AGENCY, 25 S. Dearborn.

OPEN MONDAYS TILL 8 P. M.
PETER E. SCHWARTZ
INTERVIEWING ON FOLLOWING
COMPTR.—Asst. to pres.; Ohio.$18,000
Under 50; coll. educ.; natl. org.
COMPTROLLER—Mfg.; Mich...$15,000
COMPTROLLER—Mfg.; Indiana.$7,500
COMPTR.—Mfg.; west coast....$8,500
TAX DEPT. MGR.—Natl. org..$10,000
Prefer CPA-LLB; superv. lge. dept.
TAX ACCT.—Federal and state.$7,500
ASST. TO PRES.—Tax acct...$10,000
HARVARD GRAD.; research wk.$5,000
ASST. TO TREAS.—Natl. org....$7,000
Und. 40; coll. educ., pref. public.
ASST. COMPTR.—Dept. store..$8,000
ASST. COMPTR.—Mfg.; Indiana.$6,000
STAFF ACCT.—New York........$5,000
Und. 35; coll. educ.; pref. 1-C.
PERS. MGR., mfg., und. 45.$10,000
PERSONNEL MGR.—Under 38....$7,200
Natl. org., coll. educ., 100% p-war.
IND. RELAT. MGR., LL.B.........$6,000
PERSONNEL MGR.—Foundry......$4,500
STORE SUPT.—Personnel..........$3,900
RESEARCH—New prods. and sls.$5,000
SALES CORRESP.—Chemicals....$4,000
PURCH. DIR.—Plumb.-htg........$10,000
PURCH. DIR.—Raw materials...$7,500
BUYER, know blue prints.........$3,900
BUYER—Mdse., under 42.........$5,000
ASST. BUYER—Dept. store.......$3,600
SECY. to President—Mfg.........$3,600
TAB. SUPERV.—IBM equip.......$7,500
2 ASST. TAB. SUPERV.; IBM...$4,200
CAMERA MAN—Black and white.$4,000
WHSE. SUPT.—Under 50; mdse.$3,400
TRAFFIC & RATE CLERK..........$3,600
OFFICE MGR.—Acct.; loop.......$4,000
Public exp.; review reports.
10 SR. ACCTS.—Permanent.......$4,800
ACCT.—C.P.A., review reports...$6,000
HEAD Intern. Auditor—Und. 40.$4,500
ACCT. SUPERV.—Under 40.......$4,200
4 INT. AUDITORS—No trav.......$3,600
TAX ACCT.—Federal or state....$4,000
TRAV. AUDITOR—100% road....$4,200
SEMI SR. ACCT.—Perm. staff.$4,200
3 JR. ACCTS.—Public acctg......$3,600
SYS. & PROC. ACCT.—Cost......$7,200
COST ACCT.—Manuf.; Iowa......$4,800
COST ACCT.—Lumber exper.......$3,900
STD. COST ACCT.—Asst.; Ind...$4,200
COST ACCT.—Ohio; paper exp...$5,600
GEN. ACCT.—Comptr. staff.......$3,600
GEN. ACCT.—North; manuf.......$4,200
10 EX-SERVICE - 1-C's..........to $3,600
Exp. acctg., typing, legal, banking, jr. exec., traffic, bkkpg.

EDW. COONEY
INTERVIEWING THE FOLLOWING
Pur.agt. mfg.$275 | Timekeeper ..$225
Asst. persnl..$275 | Collector $200
Acct. of mgr..$275 | Ship. clk......$220
Trv. auditor.$275 | Stock man.....$200
Credit man...$275 | Asst. pur. agt. $275
F. C. bkkpr..$250 | Jr. Chemist ..$200
Cost. mfg....$250 | Record clerk..$200
Traffic clerk.$200 | Cashier $175
Sales corresp.$250 | Collector $200

H. MARVIN CASTLE
INTERV. TECH. EXECUTIVES
L. B. COLLINS
INTERV. ENGINEERS
R. M. PEDERSON
INTERV. SALES EXECUTIVES
M. L. BARNARD
INTERV. ADVERTISING MEN
CASTLE, BARTON AND ASSOCIATES
HARrison 9800 220 S. STATE

W-A-B-A-S-H
CHIEF INDUSTRIAL ENGR.
Must be exp. in heavy stampings, light turnings, and forgings; permanent position in Kansas to train as Works Manager; $7,800 plus bonus.
25 TIME STUDY MEN......To $5,200
WORKS MANAGERS
WORKS MGR.—F. H. El., Mtrs.$15,000
WORKS MGR.—Precision mach.$12,000
ASST. WORKS MGR.—Under 40, metal stampings, semi-elect. items..$12,000
WORKS MGR.—Appliances........$8,600
SUPT.—Cosmetics ....$8-$10,000
SUPT.—Metal stampings..........$7,500
SUPT.—Tool room...................$7,000
SUPT.—Coil windings...............$6,000
SUPT.—Grey Iron Foundry.......$5,200
PRODUCTION MGRS.
Foods, Drugs, Soaps.........To $10,000
PROD. MGR.—Garment Mfr.....$8,000
PROD. MGR.—Wire recording..$6,000
ASST. GEN. FORE.—Mch. shop.$5,000
CHIEF ENGRS., TO $15,000
Household Appliances; Electro Mechanical; Electric Motors; Motion Picture Equip.; Radio; Television; Electronic; Opto-Mech.; Heavy Equipment.
PROCESS ENGINEERS
Several—$1.85 to $2.25 hr.; permanent.
DESIGNER—Refrigerators $6,000
TOOL DESIGN CHECKER..........$5,200
MECHANICAL DRAFTSMAN........$5,200
DESIGNER—Valve Exp..............$5,000
BIOLOGIST, $5,000
SALES AND OFFICE
SALES ENG.—Hydraulic dev..$7,500+
SALES PROM.—Radio exp.........$3,600
INDUST. SALES—Under 35.......$3,600
SALES—Chem. graduate..........$3,300
PURCH. AGT.—Electronics...To $8,000
PURCH. DEPT. ASST.—Young..$3,120
PERSONNEL MGR.—Sm. plant..$3,600
EXPORT MGR., $8,000
PUBLIC WAREHOUSE MGR......$5,000
CONTRACT TERMINATOR.........$7,500
GENL. & TAX ACCT.—Loop.......$5,300
ACCOUNTANT—Chgo. Mfr.........$3,900
SECY.—Loop ....Bonus and $2,400
SYSTEMS & METHODS............$6,000
Grinders, Any Exp., $1.35
7 FOREMAN TRAINEES, $280.
Tool, die...$1.95 | Maintenance ...$1
Machinist ..$1.75 | Shipg. clk.......95c
Screw mach.$1.80 | Tool chaser.....90c
Drill press..$1.25 | Labor, lite 90c
Punch press.$1.05 | Elect. help.......90c
Shop forem..$425 | Assembly 85c
W-A-B-A-S-H
15TH FLOOR. 202 S. STATE.

"OUR 33D YEAR"
I. B. M.
TENNESSEE, $3,600+
Above requires a working Supervisor. Essential industry; excellent opportunity. Employer our office today.
AUDITOR—TROPICS $350
CONTRACT TER. ACCNT.$6,000
RETAIL CONTROLLER ...$7,500
RETAIL ADVERTISING....$5,000
ASST. CONTROLLER......$4,500
CHIEF ACCOUNTANT.......$4,800
FULL CHGE. BOOKKPR......$250
JR. ACCNT.—California......$275
PURCHASE EXPEDITER......$225
RECVG. CLK.—RADIO PRTS.$65
STOCK RECORD CLERK.....$200
TRAV. AUDITOR—All Exp.$3,600
ASST. TO EXECUTIVE ENGRG. DEGREE—METAL MFG.$4,800
AUDITOR—CONTRACTOR.$3,900
GAS ENGNR. DESIGN AND KNOW WATER HEATERS.$400
MECH'L DRAFTSMAN, TOOL, DIE & PRESS EXP.........$350
Returned Veterans
Many excellent positions. Employers will train you for Junior Executive work. Saalries to $3,000 to start.
GLADER CORPORATION
110 S. DEARBORN-ST. 4th FLR.

I. B. M. EXECUTIVE, $7,500
COMPTROLLER; IND...........$7,500
COMPTROLLER; OHIO..........$6,600
COMPTROLLER; CHICAGO....$6,000
MARKET RESEARCH..$5,000 to $7,500
MGR., Cost Dept., Loop, $5,000
COST ACCOUNTANTS...........$3,900
INTERNAL AUDITOR............$4,500
AUDITORS; branch factories....$3,600
ACCOUNTANTS .....$3,000 to $5,000
I. B. M. Operators....$2,100 to $4,200
ACCOUNTANTS; K. C., Mo.....$4,200
BOOKKEEPERS ....$2,400 to $3,600
GENERAL MGR., TO $5,200
Bus. ability important. Publication.
IND. ENGR.; Mfr.; Miss..........$7,200
MASTER MECHANIC..........to $6,000
INDUSTRIAL RELATIONS.......$5,400
SUP. VACUUM TUBE.............$5,200
CHIEF PREC. INSP.; night.......4,800
STRUCTURAL ENGR...............$4,500
With Ind. and Com. Bldg. Exp.
RELAY DEVELOPMENT..........$4,200
TIME STUDY $4,200
CHEMIST; FOOD; OPPTY.......$3,540
SALES MGR.—Variety mdse....$20,000
SALES MGR.—Beverage prom...$7,500
SALES PROM.—Gd. adv. exper..$7,500
Sales Engr.—Will trn. coll. men.$5,000
Salesmen—Beverage ......$80-$125 wk.
Sales—Furniture; city; earn....$75 wk.
Veteran—Adv.; sales & copy.$3,900+
Salesman—City ......Start $2,4-$4,800
Sales—GOOD WILL; to 30....$3,000+
Single; travel; college type men.
Sales—FOOD; Minn. & Wis...$2,400+
ADVERTISING Positions..$3,-$15,000
BUSINESS MEN'S CLEARING HOUSE
290 S. State [43d Yr.] Har. 7027.

Draftsmen, $185 Wk.
VETERANS
See Mr. Bell, an ex-service man.
NO OBLIGATION ON YOUR PART.
AIR LINE TRAINEE, $200.
ORDER DEPT. SUPERVISOR, $250.
Interviewers.$215 | Gen. of.: free.$210
Bookkeeper..$200 | Ship.: free...$160
FOREMEN, $5,200
SUPERVISORS—Mach. design.$10,000
SHEETMETAL LAYOUT............$7,000
Proc. engr.$6,800 | Checkers $6,500
Detailers ..$3,800 | Elctrncs.$6,000+B
Ind. eng...$7,200 | Prod. design.$9,000
SALES PROMO., $6,500
Copywriters—Agricultural or tech.$350
Writers ......$400 | Adv. trainees.
Caption editor. | Acct. executives.
MACHINE OPERS.—Will teach.....$50
CENTURY 30 E. ADAMS-ST. STATE 0980.

BUTCHER-2D COOK, $50
Blacksmiths $1.25 | Circ. saw.......90c
COL. COUPLE, RESORT....$200, R. B.
Col. Fac. Men, $45-$55
No experience; learn machine shop.
Col. chef......$65 | Col. maint..$150 A.
JACKSON AGENCY
24 E. VAN BUREN. HAR. 7320.

INSURANCE—Claim Mgr....$350
INSURANCE—Casu. Undtr.. 325
INSURANCE—I B.M. Super. 325
INSURANCE—H-A Spec. Agt. 300
INSURANCE—Fire Sp. Agt. 300
INSURANCE—Life Sales.... 300
INSURANCE—Safety Eng.... 250
FERGASON PERSONNEL
166 W. Jackson-blvd. HAR. 3040.

MONARCH
TECHNICAL
Furniture Supt. $10,000
METALLURGIST $8,000
ELEC. ENGR.—Trans............$7,000
Foundry Supt. $8,000
[Iron and die cast]
ELECTRONICS Cont. Engr.....$7,200
FOUNDRY L. O. ENGR.........$4,000
TIME STUDY—Standards........$3,900
Industrial Engrs. ......To $9,000
DRAFTSMEN ....To $5,000
DESIGNERS—Tool, etc........To $5,000
JR. IND'STL. ENGR...............$3,600
PLANT ELEC. [Indiana]........$4,200
M. E.—YOUNG; TOOLING......$5,000
PRODUCTION MGR...............$4,800
E. E. OR M. E. [Wisconsin]..$4,800
SALES MGR., $20,000
EASTERN CORP; AGE 45; COLLEGE EDU.; SUPERVISE 6 DIVISION SALES MANAGERS, 40 DIVISION SALES MANAGERS, AND 700 DEALERS.
Sales Pro. Mgr., $15,000
Complete charge house organ-bulletin; med. trade; direct sales 3,000 dealers.
ADVERTISING MGR., $15,000
COSMETICS—Direct all media.
SALES MGR., $15,000
Appliance sold direct thru dealers.
3 SALES DIRECTORS............$7,500
TIRES TO TRUCK BUS FLEETS.
TIRES, BUS AND TRAILER CO.
SUPV. DIRECT FIELD SALESMEN.
SALES TRAINING Director.......$5,000
[OFFICE FORMS]
WORKS AUDITOR, $6,000
ASST. CONTROLLER—Taxes $4,800
ACCTS.; MFG.; need 10 men..$4,200
OFFICE OPERATIONS MGR......$4,000
OFFICE SUPERVISOR [Yng.]..$3,000
EXPORT MANAGER, $7,500
EXPORT ASST.—Engr. bkgd......$3,600
ATTORNEY—Yg.; patent work....Open
PERSONNEL, $4,000
ASST. MANAGER; LARGE CO.; PREFER NORTHWESTERN GRADUATE.
MARKET RESEARCH, $6,000
POSITION IS IN ST. PAUL, MINN.
CHEMIST—Phen. resins.........$3,600
Chem. Engr.—Prod. chem'l......$6,000
EMPLOYER PAYS FEE
ON FOLLOWING JOBS:
INDUSTRIAL ENG.—Must be vet.$6,000
Jr. Chemical Engineer..................$250
Chemist—Know paints.................$250
Pvt. Secty. to Comptroller...........$225
Time Study.................................$250
Draftsmen—Mech. $250
Jr. Accountant—West...................$200
Clk.-trainee..$150 | Tool-die $1.75
Ship. clerk..$225 | Eng. lathe....$1.25
Rec. clk.-rad..$200 | Assemblers 80c
Acctg. clk....$175 | Inspector $1.00
Pur. agt.clk..$150 | Flex. shft. grd...85c
Jr. corresp..$150 | Punch press.......90c
SEE MR. VAN
ON ABOVE.
25 YEARS' EXPERIENCE AND A VETERAN HIMSELF.
MONARCH
140 So. Dearborn Fra. 4300

"TRIANGLE"
ANNOUNCES
Stanley Cole—Technical
Harold Ray—Clerical
Joseph Dell—Clerical
NOW WITH US
Gen. Mgr.—Auto. Eqpt....Open
Gen. Mgr.—Cinema.....$20,000
Works Mgr.—Drugs......$20,000
Works Mgr.—Elect. Prod...$7,500
M.D. or Ph.D.—Drug Mfg.$12,000
Works Mgr.—Elect. Motrs.$12,000
Exec. Engr.—E. E. Grad...$5,000
Ch. Engr.—Television Lab.$8,500
Ch. Engr.—Prodct. & Tool.$10,000
Master Mech.—Tooling.......$7,500
Tool Engrs.—Production.....$6,000
ARCHITECT—Regis. charge dept..Open
CHIEF INDUST. ENGINEER.........$7,800
Standards & Methods Engineer....$5,600
5 Time Study & Standards..$4,000 up
Design Enginrs.—Mechanical.$6-10,000
COST ESTIMATORS to...............$6,000
Director of Purchas.—Electrical..$8,000
Metallurgical Engineer—Grey Iron and Steel...$8,000
NO FEES CHARGED ON THE FOLLOWING JOBS
No Fees Charged On The Following Jobs
DESIGNERS & DRAFTSMEN
20 product, machinery, tools, transmissions, small appliances, processing machinery, fractional horsepower motor, or almost any experience.
Juniors, $200-300. Seniors, $400-650.
5 TIME STUDY MEN...$300 & UP
Experience in making studies, setting standards.
VETERANS
100 openings in various capacities. Many Jr. executives. No experience needed. See us today for these opportunities.
OFFICE MANAGER......................$300
COST ACCOUNTANT.............$250-$300
JUNIOR DRAFTSMAN..................$250
SECRETARY, must know shorthd.$200
GENERAL OFFICE.......................$200
PAYROLL CLERK................$175-$200
INVESTIGATORS—Trainees $200
TRAFFIC MANAGER $275
TRAINEE—1C; cosmetics; 5 day..$175
JR. ACCOUNTANT—5 days $175
STOCK CLERKS..........................$150
MAIL BOYS-MESS...............$140-$150
FACTORY DEPT.
MAINTENANCE MAN.........$1.00 hr.
ELECTRICIAN HELPER...........90c hr.
RADIO Electronics—Lt. exp.....1.00 hr.
TOOL MAKER........................1.75 hr.
SHIPPING CLERK..................1.00 hr.
MAN—Clean work; loop..........1.10 hr.
"TRIANGLE"
202 S. STATE-ST. 4th FLR.

SALESMEN
Indus. Sales to mfrs., Chgo......$3,600
Spec. sales, drugs; No. Ill.........$3,000
Paint sales, Ind.-Ohio..$3,000-$3,600
SALES-SERVICE TRAINEES.....$2,700
SALES ENGR. TRAINEES.........$3,000
Sales Trainees, $200-$225
INDUS. SALES—IND.-OHIO.........$3,600
SALES—HEATING EQUIP...........$3,600
SALES—AUTOMOTIVE, S. W.....$3,300
10 FOOD SALESMEN.............$200-$225
Market Research, $7,200
ADVTG. MGR.—CHEMICALS......$5,000
ADVTG. PUBLICITY—Elec. Appl.$4,800
COST ACCTNT.—MFG. EXP........$4,200
PURCHASING, EXPEDITING.......$3,200
TIME STUDY ENGR.....................$3,200
MASTER MECHANIC—OHIO......$4,800
REPORTER—FINANCIAL $3,600
RADIO FIELD ENGR................$5,200
Asst htl. m.$250+ | Hotel clerks..$170
Stwd., foods.$250 | Stock clerk...Open
CHEMISTS
METALLURGIST—FOUNDRY ..$8,000
Chem. Engr.—Superv. pilot plt..$6,000
CHEM. ENGR.—SUPERV. CONSTRCTN.
SYNTHETIC RUBBER PLT....$10,000
Chem.—Tech. Serv., paper mill.$4,200
RESEARCH CHEM., PAINT....$5,000
SPONGE RUB. CHEM., Conn....$6,000
DAIRY CHEM.—Some bacti. exp.$3,600
S-H-A-Y
30 W. WASHINGTON. CEN. 9800.

—EMPLOYMENT SERVICE—MEN—

FREE EMPLOYMENT
Absolutely no charge.
Open each night to 7 p. m.
Personnel Mgr., Young, $3,900
Prefer ex-service man.
TIME STUDY TRAINEES.........$2,700
CHEMIST, CUTTING OILS.......$3,600
CHEMIST, ORGANIC.............$3,300
CHEMIST, RESEARCH...........$3,300
6 TIME STUDY.....................$3,600
22 DRAFTSMAN DESIGNERS..$4,800
4 PRODUCT. DESIGNERS.........$7,200
CHIEF DRAFTSMAN, $6,000
CHEMIST, FERROUS METALS..$3,120
2 SALES TRAINEES, $3,600
Prefer ex-service men.
SALES TRAINEE, ADVERTIS'G.$2,400
SALES TRAINEE [Elec. exp.]..$2,400
SALES PROMOTION...................$4,500
SALES, PORTABLE TOOLS.........$3,000
SALES, OFFICE EQUIP'T...$3,000 plus
JR. SALES ENGS., TO $3,900
Some college; M. E.
SALES ENG., AGE 35 to 40....$4,800
23 TRAINEES, TO $2,700
Learn advertising, purchasing, Acct., personnel, cost work, etc.
ASST. COMPTROLLER...............$5,500
COST ACCT. [MINNS.]..............$3,600
4 JR. ACCTS.....................to $3,000
6 SHIP STOCK....................to $3,000
4 PART TIME OFFICE SHIP.$1 per hr.
CORRESPONDENT $3,000
ACCOUNTANTS, $7,500
CPA's, Detroit, Los Angeles, Gr. Rapids.
Acc't, train for office mgr.....to $3,000
Accountant, gen'l.................to $5,000
EMPLOYERS SERVICE
6 NORTH MICHIGAN, 13TH FLR. STATE 4416.

FREE EMPLOYMENT
1-Cs—SPECIAL ATTENTION
Public Relations; auto mfg.......$8,000
SALES ENGINEER.........................$4,000
Asst. Compt.; dept. store exp....$4,000
PERSONNEL MANAGER.................$4,000
COST ACCT. OFFICE MGR............$3,600
JR. TIME STUDY; school exp.......$200
TOOL DESIGNERS.........................$5,000
MECH. ELEC. ENGINEERS............$6,000
CORRESP. OFFICE MGR.; 1-C.$3,000
FOREMAN; RADIO EXP...............$3,600
TRAFFIC EXPEDITER; travel..$3,600
1-C ACCT. BOOKKEEPER...............$200
HEAD SHIPPING CLERK................$225
CASHIER-OFFICE DETAIL...............$200
SALES CORRESP.; school courses.$200
PERSONNEL PURCHASING..............$300
EXP. PERSONNEL INTERVIEWER.$215
COST CLERK; some accounting..$200
TIMEKEEPER; ELDERLY MAN..$175
PRODUCTION TRAINEE................$200
ADVERTISING SALES; EXP.........$250
Window Trimmer; dept. store exp.$300
JR. DRAFTSMEN; school exp.......$200
SALES TRAINEES
Post-war. Good future.....................$250
BINDERY SUPERVISOR, $300
FACTORY PRINTING HELP
Const. men....$1 | Kelly press...$1.40
Arc weld.....$1.25 | Lino. opr.......$1.55
Electricians.$1.20 | Vert. press....$1.40
Elec. helpers..90c | Compositor ...$1.45
Shop helpers..90c | Learn print.......85c
LA SALLE
25 E. Jackson, Rm. 1607.
PHONE HARRISON 9810.

LOOP AGENCY
"CHICAGO'S LARGEST AND ORIGINAL"
100% FREE EMPLOYMENT SERVICE
EMPLOYER PAYS ALL FEES.
ABSOLUTELY NO COST TO YOU.
CHIEF PRODUCTS ENGR..to $10,000
CHIEF INDUST'L ENGRS..to $10,000
INDUSTR. & STAFF ENGRS..to $8,000
MECHANICAL ENGINEERS..to $8,000
PLANT SUPTS. & MGRS....to $8,000
WORKS MGRS.—All kinds....to $8,000
ELECTRONICS ENGRS.........to $8,000
Designers ..$6,000 | Elec. engrs...$5,200
Mdl. mkrs..$6,000 | Draftsmen $5,200
Mthds. eng.$6,000 | Mainten'nce.$5,200
Sr. chem...$6,000 | Production..$5,000
Jr. chem...$3,600 | Fndry. engr.$5,000
Devl. engr.$6,000 | Night supt...$5,000
Rad. engrs.$6,000 | Foreman $5,000
Time study.$6,000 | Sales engrs...$5,000
Tl. design..$6,000 | Die design...$5,000
Proc. engr.$6,000 | Jr. time st....$4,000
WE ARE TOPS IN VETS JOBS
SEE US BEFORE SELECTING A NEW POSITION. WE HAVE THE BEST.
Cost acct.....$300 | General acct...$350
Mkt. resrch..$300 | Pay roll audtr.$300
Tob. superv..$300 | F. C. bkprs...$250
Underwriters.$250 | Expediters $225
Cashiers ..to $250 | Artists $225
Order clk....$225 | Shipping clk...$225
Tab. opers...$225 | Stock clerks...$225
Jr. auditors..$225 | Timekeepers ..$225
Pay roll clk..$200 | Bank tellers...$200
Gen. office...$175 | Multigraph $225
A/C dept. clk.$175 | Correspondent.$200
Typists ....$175 | Billers $175
Office boys...$150 | Ledgers clerks.$175
Messengers ..$140 | Retail sales....$175
LOOP AGENCY
28 EAST JACKSON
WABASH 0-5-5-5

YORK AGENCY
"A FRIENDLY, COURTEOUS AGENCY"
100% NO FEE AGENCY
FEES ALL PAID BY EMPLOYER.
POSITIVELY FREE TO YOU.
Ind. Engrs..$600 | Mech. engr....$500
Timestudy ..$600 | Tool design....$500
F. C. Bkprs.$275 | Timekeepers ..$225
Tab. opers..$225 | Payroll clks...$200
Electronic ..$600 | Draftsmen $400
Stock clks...$225 | Correspondent.$200
Shipp'g clks.$225 | Billers $175
Jun.auditors.$225 | Stenos $175
Order clerks.$225 | Ledger clks.....$175
Underwr's ..$225 | Retail sales.....$175
Multigraph .$225 | General clks....$175
Mimeograph .$200 | Office boys......$150
EXECUTIVE ACCOUNTANTS.........$350
WAREHOUSE MANAGER.............$300
PURCHASING, hospital supplies..$200+
BOOKKEEPERS, beginners.........$200+
SHOE STORE MANAGERS...........$325
FULL CHARGE BOOKKEEPERS......$250
SHOP FOREMEN, setups.............$350
CHIEF CLERK, out of town.........$225
JR. ACC'TS, Hammond, Ind.........$250
SR. ACCOUNTANTS, travel..........$350
CORRESPONDENTS, auto parts...$200
WE LEAD IN VETS JOBS
VETS NEED NO U.S.E.S. REFERRAL.
SEE US FOR THE BEST IN TOWN.
YORK AGENCY
28 EAST JACKSON
WABASH 9-5-5-0

CONSOLIDATED
100% FREE AGENCY
EMPLOYER PAYS ALL FEES
PLACEMENT CLERK FOR WELL ESTABLISHED DESK.
6 DRAFTSMEN—A-1 men.............$400
FOREMAN—Know dynamotors...$325+
ASST. SUPT. & FOREMAN..........$325
METALLURGY—Fdry. exp.; Mich..$650
BACT. TECH. BIO PRODUCTS.....$300
CHEMIST—Know injections..........$430
PAY ROLL CLERK......................$175
MECH. ENGINEER.......................$375
3 JR. CHEM.—Cont.& anal;exc.fut.$200
JR. TIME STUDY.........................$250
MEDICAL TECH.—Serology...........$225
FOUNDRY FORE.—Practical man..$350
TIME STUDY—Eng. background...$300
YNG. ENGR.—Refrig.; travel, car..$300
ELECTRONIC ENGINEER..............$400
MATERIAL PROD. CLERK............$215
JR. DRAFTSMEN $225
FOREMAN $280
STOCK RECEIVING CLERK..........$225
CHEMIST—ELECTRO PLATING.....$325
ASST. SHIP. & RECEIVING.........$215
Tool design..$450 | Jr. Acct. $170
Timekeeper ..$230 | Jr. chemist $250
Chemists ....$400 | Office boys....$120
Rate clerk..$175 | Time study...$300
Ind. engr....$500
COUNTRY CLUB HELP—ALL TYPES.
Tool maker...$175 | Cabinet mkrs.$2.25
Assembly .....90c | Lathe oper...$1.25
Un. painters...$2 | Tool insp.......$1.50
CARL A. BARRETT, MANAGER
CONSOLIDATED
19 W. JACKSON-BLVD.
WABASH 9400. 2D FLOOR.

FREE JOBS
YOUR CHOICE OF
We have jobs for everyone.
OFFICE OR FACTORY.
AL HOWE
FREE EMPLOYMENT SERVICE.
5640 W. 63D
3952 W. 26TH
6237 S. ASHLAND

EMPLOYMENT AGENCIES—WOMEN

Women with Past Business experience for part time positions.
Interesting work, including typing, stenography, bookkeeping, and clerical ability. Agreeable hours.
SALES CORRESPONDENT
House Mother for Children's Home
Legal Stenographers—Secretaries
Spanish Translator; Commercial exp.
Advertising Agency Production Woman
Receptionist-typist, small swbd
Typist—Script dept., adv. agency
Secretary to President of Firm; Loop
Hostess; train into restaurant mgr.
Experienced Ready-to-Wear Buyer for resident buying firm.
Research asst. interested in political science; able to type.
F. C. Bookkeeper—Manufacturing exp.
Excel. post-war opportunity; northwest.
Accounting for reviewing; C. P. A. office.
Good salary and opportunity; loop.
Secretary to general manager of Advertising Agency, Michigan-av.
Jr. and Sr. Accountants and Cost Accountants; F. C. and assistant.
Bookkeepers and Machine Operators
ZINSER PERSONNEL SERVICE
140 S. DEARBORN-ST. ROOM 1549.

BKPR.-ACCTANT., $260
STENO.-SEC'Y; NO FEE..........$195
STENO.-BKKPR; NO FEE..........$190
SEC'Y-STENO.; NO FEE............$200
SWBD.-STENO.; NO FEE..........$175
STENO.-DETAIL; NO FEE..........$165
BEGINNER STENOS.; NO FEE....$130
SEC'Y-STENO.; PRTG. EXP.......$200
KEY PUNCH OPERATOR............$175
COMPTOMETER OPER...............$160
TYPIST-CLERK; NO FEE...........$150
BKKPR.-STENO.; NO FEE.........$185
GEN'L OFFICE CLERKS.....$110-$135
DICTAPHONE OPERATORS.........$150
SWBD.-TYPIST; NO FEE...........$150
CASHIER, $150.
F. O. Clerk $115 | Floorlady $150
Inspectors ....75c | Asst.Store Mgr.$150
CHEMISTS
ORG. CHEM.-LIBRARIAN; EXP..$300
HOME ECONOMIST; NO EXP....$130
HOME ECONOMIST; ST. LOUIS..$175
10 JR. CHEMISTS...................$140+
BACTERIOLOGISTS..............$175-$200
S-H-A-Y
30 W. WASHINGTON. CEN. 9800.

CRAIG AGENCY
209 S. State Har. 7027
BKPR.-TYP.—Mich.-av. [no fee]..$215
Secy.-Steno.—Nr. loop; 5½ day...$200
Cost-Pay R.—48 hrs. [no fee]....$197
PRIV. SECY.—5 day; nr. west....$175
STENO.-SECY.—1 girl ofc.; loop..$175
Burr. M. H. Biller—[No fee]......$175
Steno.-G. O.—Lp.; 5 da.[no fee]..$150
FILE CLERK—South [no fee]....$125
BKKPR.—40 hours; printing........$215
Steno.-Clerical—Nr. lp. [no fee]..$193
E. F. BKKPR.—A/C Rec.............$193
STENO.-SECY.—South $175
LEGAL STENO.—Loop [no fee]....$175
Payrool & Cost Clerk—Nr. N. W...$175
SECY.—La Salle [no fee]...........$170
Steno.-Secy.—Prod. dept.; La Salle.$163
Typ.—Mich.-av.; 5½ da. [no fee]..$155
TYP.-BILLER—Loop $150
Many steno., clerical and other positions available for beginners and experienced, at no cost to applicant.

Hotel Housekeeper, $150, R. B.
White girls, assembling, 70c.
Col., power mach., exp., 70c P. W.
Col. Factory Girls, $32
No exp. packing, assembling, welding.
Col. cook.....$50 | Col. cleaner.....$30
Col. dishw....$36 | Col. stm. table.$40
JACKSON AGENCY
24 E. VAN BUREN. HAR. 7320.

DAVIS PERSONNEL
ADVG. COPY-LAYOUT; Lp.; 5 da..$200
F. C. BKPR.; No fee; loop.........$200
EDITORIAL ASST.; Loop.............$175
E. F. BKPR.; No fee; loop..........$160
RECEPTIONIST; Loop $140
TYPIST; No fee; loop; 5 days.....$135
S. S. DEARBORN. ROOM 1206.

REDFIELD PERSONNEL
Steno. secy., small ofc., loop.......$175
F. C. bkpr., lite steno., sm. ofc....$195
Steno. bkpr., loop $195
Spanish and English secy., 5 days.$195
Typist clerk, employer pay fee......$160
Swbd. receptionist, loop..............$155
SUITE 1511. 5 S. WABASH.

"NORTHSIDE"
4802 N. BROADWAY, Longbeach 8802
Secry., N. W.; No Fee.............$35 up
Steno.; N. W. $35
Girl or woman drive car, city.......$30

MANY good positions for exp. and beginner stenos., secys., bkprs., typists, compt., dictaph., corresp., machine billers and bkprs.
OCCUPATIONAL, 310 S. MICHIGAN.

"OUR 33D YEAR"
BETTER POSITIONS!
SWITCHBD. RECEPTIONIST.......$150
TYPIST, LITE STENO., SO.......$150
STENO.-DETAIL, SOUTH..........$160
FULL CHGE. BKKPR., PUB. CO..$150
ASST. BKKPR.-CASHIER, LP....$150
ORDER TYPIST, LOOP............$145
GENL. LEDGER CLERK, TYPIST.$175
ELL. FISHER OPER., LOOP......$140
MOON HOPKINS BOOKKPR........$175
STENO.-F. C. BKKPR.............$225
TYPIST & FILE CLERK............$140
STENO., ENGRG. DEPT............$200
FULL CHGE. BKPR., INSURANCE.$175
ADVERTISING COPY-LAYOUT....$175
MAIL DESK DEPT. HEAD.........$160
SECY. OFC. SUPVSR...............$200
COST RECORD CLK., LOOP......$150
BEGINNER OFFICE GIRL..........$130
HIGH SCHOOL GRADUATES [4].
NO EXPERIENCE. WILL TRAIN.$125
LEGAL STENO., TEMP.........$8 Day
Employer Pays Fee on Above Positions
STENO.-SECY., NORTHWEST.....$160
STENO., 5 DAY WEEK, LP.......$135
COMPTOMETER TYPIST............$175
STENO.-F. C. BKKPR...............$200
STENO.-SECY., COLL. EDUC.......$160
TYPIST P. B. X., LOOP...........$150
STATISTICAL CLERK...............$190
ACCTG. CLK., C. P. A. EXP.....$200
SWITCHBD. RECEPTIONIST......$190
STENO., 1 GIRL OFC., 5 DA.....$175
SECY., UNDER 30, SOME COLL..$215
COST CLERK, PAYROLL............$190
LEGAL SECY., LOOP...............$200
BURROUGHS BOOKKEEPER.......$190
ELL. FISHER BOOKKEEPER.......$200
COMPTOMETER, PAY ROLL.......$175
HIGH SCHL. GRAD..................$130
GENL. OFC. CLERK, NO EXP....$135
DICTAPHONE, OFC. MGR., LP...$200
BOOKKPR., LUMBER EXP.........$185
LEGAL STENO., LP., 5 DA.......$160
SEE MISS MARGE SMITH
GLADER CORPORATION
110 S. Dearborn-st., 4th Flr.

SECRETARY
Out of city, $225.
BKKPR.-STENO.—1 Girl Ofc.$216
STENO.—Loop $140
SECRETARY—Loop $175
SECY.—1 Girl Office.........$150
SECRETARY—Northwest .$157+
SECY.—Knowl. Bkkpg. $175
TYPIST $140
SWBD.-TYPIST—Loop $150
COMP. OPER.—5 Day.......$175
ASST. BKKPR. $150
TIMEKEEPER $150
F. C. BKKPR. $216
FILE CLERK—Loop $150
NO FEE
ON FOLLOWING POSITIONS:
SUPERVISOR—Clerical dept......$175
STENO.—Personnel dept..........$150
SECRETARY—Loop ....$175+
STENO.—GEN. OFFICE............$175
STENO.—5 day; loop...............$150
DICTAPHONE OPER.—5 day......$140
CORRESPONDENT—5 day.........$140
SWBD.-TYPIST $140
PART TIME TYPIST..............75c hr.
FILE CLERK—Loop..................$130
COMPT. OPER. $175
GEN. OFFICE—5 day................$130
ASST. BKKPR.—La Salle-st.......$175

FACTORY WOMEN
ALL TYPES OF WORK.
EARN $30 TO $50 WEEK
Punch Press, Assemblers, Inspectors, Power Mach., Coil Winders, Milling, Screw Mach., Stockroom, Floor Girls, Packing, Labeling, Bench Hands,
W-A-B-A-S-H
15TH FLOOR. 202 S. STATE.

COLORED GIRLS
BEST JOBS HERE
NO RED TAPE
START WORK AT ONCE
ON FOLLOWING JOBS:
TYPIST $35
OFFICE GIRLS...............$30-$35
Stock Rm. Girls.............$25-$30
ERRAND GIRLS.....................$27.50
Power Mach. Oprs.........$30-$50
HAND SEWERS..................65c hr.
PACKERS ....$32-$35
SITTING DOWN JOBS..............$30
ASSEMBLERS ....$32-$35
DRILL PRESS OPERATORS....$35 up
Punch Press Oprs. ..60c-75c hr.
MANY MORE NOT LISTED.
ALL JOBS GUARANTEED.
CADILLAC
THAT FRIENDLY AGENCY.
35 W. Jackson Wabash 4800

BROADCASTING
station will teach programming.
CONFIDENTIAL SECY. TO PRESIDENT.
DRIVE COMPANY CAR. NO FEE.
Air line clerks, will teach. Future.
Receptionist. No exp. nec. Opportunity.
Travel steno. | Compt., free..$180
Credit ....$260 | Steno., free...$195
Supervisors. | Swbd., free....$150
Sales ....$170 | Billers, free...$150
Teletype .....$150 | Meteorologist.
Copywriters. Will teach. Exc. oppty.
Layout artist. | Copywriter, mdse.
Fashion artist for Calif.; expenses pd.
TRACERS, ANY AGE, $220.
Personnel asst. | Elev. opers.....$125
CENTURY 30 E. ADAMS-ST. STATE 0980.

A. J. McCoy & Associates.
140 S. Dearborn. Randolph 3221.
—Nurses' Registries—
R. N.—INDUS. $200; Pub. Hlth., $170.
Gen. Duty, $160; Supervisors...$200
Med. Sec'y, $175; Recept...........$150
Lab. and X-Ray Technicians...to $225
Equally attractive openings for dental and dr.'s assts., anesths., dieticians, nurses' aides, infant, prac. nusses, etc.
SHAY MEDICAL AGENCY
R. 1935, 55 E. Washington, Sta. 2424.

—EMPLOYMENT SERVICE—WOMEN—

O'SHEA
"America's Largest"
FREE EMPLOYMENT
NO CHARGE TO YOU
SECRETARY $225
To director of industrial relations.
SECRETARY $215
To Sales Manager; N. W.
TYPIST $190
Near N. W. side; good opportunity.
E. F. BKKPR.................$185
Near loop; excellent Co.
LEGAL STENO. $175
La Salle-st.; 40 hrs.
STAT. TYPIST $165
Michigan-av.; lovely office.
TYPIST-BILLER $150
Michigan-av.; 5 days.
BURR. BKKPR. $150
Near south side; 5 days.
STENO. $150
South Side; 5 days; age, 21-24.
COMP. OPR. $150
S. Michigan-av.; 40 hrs.
STENO. $125
Young; loop; 5 days.
O'SHEA
64 E. Jackson Wabash 1884

ACME
NO FEES CHARGED
No Referrals Required to Investigate These Permanent Positions.
SECY.—LOOP, $200
SECY.—Near South..................$190
SECY.—North Side $195
SECY.—North Shore suburb........$180
SECY.—Near Loop; exec............$175
SECY.—To executive; Loop.........$170
SECY.—South side; 5 day...........$150
SECY.—Production; Loop...........$160
JR SECYS.—Loop; 5 days...........$140
STENO.-Recept.—Loop $140
STENOS., TO $175
LOOP AND ALL LOCATIONS.
Many Are 5 Day Week Positions.
F. C. BOOKKEEPER—38 hrs........$195
ACCTS. PAYABLE BKKPR............$175
E. F. BOOKKEEPER—5 days; W.$150+
BOOKKEEPER-Steno.—Loop $160
SALES CORRESPONDENT—S...$150+
MAIL ROOM SUPVER.—Loop........$130
GENERAL OFFICE GIRLS.....To $150
TYPISTS, TO $165
LOOP AND ALL LOCATIONS.
Many Are 5 Day Week Positions.
NURSE—R. N.; Typing; N. side...$182
RECEPTIONIST—Loop $115
TYPIST-Swbd. Relief—5 d.; N. W.$135
SWBD.-TYPIST—Near West........$115
SWITCHBD. Oper.—South West...$125
Biller, 5 d..$150 | Comptr. ..To $180
Dictaph...To $160 | File clerks.....$125
MANY PART TIME POSITIONS.
ACME PERSONNEL
202 SOUTH STATE-ST.
13TH FLOOR. WABASH 0600.

CORBOY-CALVIN
ALL POSITIONS FREE
Law secy.—Rapid, young.........to $200
Law stenos. [3]—Loop.......$175-$185
Stenog.—Nr. north side; 5 day.....$160
Stenog.—Figure minded..............$160
Stenog.—Gen. ofc.; young; loop....$150
Stenog.—5 day; lop....................$140
Stenog.—Rel.; swbd.; 5 d.; lp..$135+
Stenog.-Sec.—6 mo. exp.......bonus+$140
Stenogs. [10]—Beginners.....$125-$140
10 SWB. TYPISTS, TO $35
Bk.-Dictaphone—Only girl.........$200+
Dictaphone—Rel.; swbd.; sm. ofc..$150
Moon-Hopkins Biller..................$150
E. F. Bookkeeper—Loop $160
Cashier-Corresp.—Ins. exp........$165+
Comptometer Opr.—5 day............$145
Perpetual Inventors—North..........Open
Clerk—Bk. dept.; loop..................$143
Statistical Clerk—South...............$150+
PART TIME TYPISTS-CLERKS
20 W. JACKSON. WAB. 9284

EMPLOYER PAYS
SECY.-STENO.; 5 DAS., NR. N. W.$175
N. C. R. BOOKKEEPER; S. W......$175
JR. STENO.; GD. OPPOR., S. W..$162
SECY.-STENO.; 5 DAS., LOOP....$150
SWBD.-TYPIST; 40 HR., LOOP...$150
COMPTOMETER OPERATORS.....$150
EDIPHONE OP.; 5 DAS., LOOP..$148
CHICAGO
7 SO. DEARBORN. RM. 2513.

LA SALLE
FREE EMPLOYMENT
BEST POSITIONS
EMPLOYER PAYS OUR FEE.
SECY. TO PRESIDENT, $250
Mfg. and sales promotion exp.; W. side.
BOOKKEEPER, $200
Handle payroll; near N. W. side.
STENOGRAPHER, $165
Fine loop office; post-war.
STENO.-BOOKKEEPER, $175
Michigan-av.; A-1 company.
F. C. BKPR.—LOOP, $195
COMPTOMETER-CLERICAL; W...$160
ASST. BOOKKEEPER-TYPIST......$170
UNDERWOOD biller or typist....$150+
TYPIST-FILE CLERK—Nr West.....$140
BURROUGHS BKPR.—5 days; S..$150
PERSONNEL CLERK-typ.—N. W...$160
2 PRIVATE SECYS.—Nr. North..$175
TYPIST—Good at figures............$150
DICTAPHONE—Loop; 5 days.......$140
SECY.-RECEPTIONIST—Loop $150
TYPIST—5 DAYS; LOOP............$130
STENO.—1 girl office; 5 days.$150-175
CLERK—General office; West.......$150
STENO.—Personnel; North...........$150
SALES CORRESPONDENT.........$150+
I. B. M. TABULATOR; 5 days..$120
PART TIME STENOS. AND TYPISTS.
CASHIER—Music center..$27.50 comm.
CASHIER—N. W. side......$35+meals
BEGINNERS
$110 TO $140
Office beginners for shorthand, typing, bookkeeping, comptometer, dictaphone, receptionist, and general clerical.
FACTORY GIRLS TO $45
Photo concession cashiers—$45.
Short hours; evenings mainly.
LA SALLE
25 EAST JACKSON
Suite 1607. Harrison 9810.

YORK AGENCY
"A FRIENDLY, COURTEOUS AGENCY"
100% NO FEE AGENCY
FEES ALL PAID BY EMPLOYER.
POSITIVELY FREE TO YOU.
SECRETARIES
STENOS., TO $225
ANY LOCATION YOU WISH. MANY OF THESE JOBS DO NOT REQUIRE YOU TO HAVE A U. S. E. S. REFERRAL.
Bkpr., pay...$175 | P.B.X. typ's..$140
Steno.-Bkpr..$175 | Inventory clk..$140
F. C. Bkpr...$175 | Budget clks...$140
Monroe opr..$175 | Beg. com. opr.$140
M. H. Biller.$175 | Accts. rec......$130
Record Clk..$175 | File clerks......$130
Dict.-Steno ..$175 | Adjusters $130
Burr. Bkpr...$160 | Ledger clks...$120
E.-F. Bkpr...$160
PART TIME TYPISTS
75c+ HOUR
WORK UP TO 29½ HOURS PER WEEK—SELECT OWN TIME.
Compto'ter ..$160 | Clerical $120
Multigraph ..$100 | Messengers ..$120
Proofreader..$150 | Audit. clerks..$110
Statistical ..$150 | A/C clerks.....$160
Cost Clerk..$150 | I.B.M. opers...$150
Typists ....$150 | Ediphone $150
Dictaphone ..$150 | Monroe calc..$140
Gen. Office..$140 | Cashiers $140
Parts clerk...$120
YORK AGENCY
28 EAST JACKSON
WABASH 9-5-5-0

LOOP AGENCY
"CHICAGO'S LARGEST AND ORIGINAL"
100% FREE EMPLOYMENT SERVICE
EMPLOYER PAYS ALL FEES.
ABSOLUTELY FREE TO YOU.
NO REFERRAL NECESSARY UNTIL HIRED BY EMPLOYER
COME IN AND BE ADVISED
STENOS. SECRETARIES
$130 TO $225
Steno.-Bkkpr.$200 | Detail clerk..$175
Bkkpr. pay..$210 | Personnel $175
F. C. bkkpr..$200 | Typists $150
Monroe oper.$185 | Layout artist..$150
Pay roll.......$175 | Dictaphone $150
M. H. biller..$175 | Cor'spondents.$150
Record clerk.$175 | Gen. clerks....$140
Burr. bkkpr..$160 | PBX typists...$140
E. F. bkkpr..$160 | Inventory clk.$130
Multigraph ..$150 | File clerks.....$130
Statistical ..$150 | Adjusters $130
Cost clerk...$150 | Messengers ...$115
Comptometer.$160 | Beginners $110
Accts. receiv.$130 | Sales clerk.....$110
Key punch...$130 | Checkers $110
Mail clerks..$120 | Audit clerks....$110
Ledger clerk.$120 | Stencil cutter.$140
LOOP AGENCY
28 EAST JACKSON
WABASH 0-5-5-5

MONARCH
GERTRUDE BAYNE
MANAGER
HIGH GRADE POSITIONS ONLY
ESSENTIAL
POST-WAR SECURITY
EMPLOYER PAYS
Space buyer—Adv. agy.....$300
Secy.—Loop; 9-5; legal.......$225
Secy.—Personnel dir..........$225
Secy. to mgr.—Sm. ofc.......$225
Secy.-bkkpr.—Only girl......$200
Steno.—9-5; yg.; only girl.Open
Steno.—Tech.; sm. ofc.........$160
Steno.-secy.—Fine opp.........$150
Collection corresp. $175
Sales corresp.—Yg.; 5 da....$150
Typist—Field bldg.; 5 da....$130
P.B.X. Receptionist—9-5; lp.$130
P.B.X. Typist—Near No.......$150
Typist-statl.—9-5, Mich.-av..$160
File clk.-typist—Sm. ofc......$150
Asst. Personnel—9-5...........$160
Comp. opr.—Fine ofc...........$150
Typist clk.—Mich.-av.; 9-5..$150
Gen'l ofc. clk.—Fine opp......$170
Typists, clks, beg'rs....$125-$140
LEARN ARC Welding.....75c hr.
20 RADAR-Assemb., no exp.65c
MONARCH
140 S. Dearborn Fra. 4300

CONSOLIDATED
100% FREE AGENCY
EMPLOYER PAYS FEE
PLACEMENT CLERK FOR WELL ESTABLISHED DESK.
ACCTS. REC. AND PAY...............$40
F. C. BOOKKEEPER $60
EDITORIAL WRITER $150
SECRETARY $195
STENOGRAPHER $180
SWITCHBOARD OPER...................$39
FILE CLERK $135
ELLIOTT-FISHER OPER.............$37.50
BURROUGHS BOOKKEEPER $45
EXECUTIVE SECRETARY $52
STENO.—General office $37.50
DRAFTSWOMAN ....$1 hr.
GENERAL OFFICE ....$30 to $35
COMPTOMETER $41.50
TYPIST—GENERAL OFFICE $130
DICTAPHONE—40 HOURS $140
DICTAPHONE—Temp. ....$7 day
TYPIST $32.50
LAB. ASSISTANTS $160
CHEMIST $200
ACCT.-CLERK $180
PAY ROLL CLERK $39
STENOGRAPHER $40
P. B. X. TYPIST $35
TYPIST-BILLER $150
FACTORY GIRLS
ALL SHIFTS
EX.—INEXP.—FROM 65c TO 95c
CARL A. BARRETT, MANAGER
CONSOLIDATED
19 W. JACKSON-BLVD.
WABASH 9400. 2D FLOOR.

FREE EMPLOYMENT
This is a representative listing.
Many more to choose from.
Some of these need no referrals.
Immediate action.
CONFID. SECY.; rapid dict.........$175
MECH. DRAFTSWOM.; Mich-av.....$155
ADV. RESEARCH ....$175 &
ORDER TYPISTS; NORTH............$165
CORRESPONDENT; 5 DAYS $200
SECY.-LT. BKG.; exc. sum. res.$100 rb
SECY.; GENERAL SUPT.; LP.......$165
SECY.; 1 GL. DEPT.; LP............$150
SECY.-BKPR.; 1 GL. OFC.; south.$175
FRONT OFC. SECY.; meet public.$150
SECY.; LEGAL; LP.; 5 DA...........$150
SECY.; V. P.; Lt. set of per. bks.$165
STENO.; ADV. BKGRD.; 5 DA.......$150
STENO.; SALES DEPT. w.; 5 da.$150
STENO.; DICT.; fine opp.; lp......$150
ASST. BOOK.; LP.; ADVANCE......$150
DICTAPHONE OPR.; 5 DA............$150
PAYROLL CLERK—LT. COMPT.....$150
SUPERVISOR; BILL. DEPT...........$160
SWITCHBOARD OPR.-TYPIST......$150
INTERVIEWER; LT. STENO..........$160
PT. TM. CLER. TYP.....75c to 85c hr.
FACTORY GIRLS
Punch Press Oprs..........75c hr.
Wom. Chef—Ctry. cl..$250 mo. &
"TRIANGLE"
202 S. STATE-ST. 4TH FLR.

STENOGRAPHERS—TYPISTS
NO CHARGE TO APPLICANT.
UNDERWOOD CORP.
105 W. Adams, 4th floor.

—EMPLOYMENT SERVICE—WOMEN—

FREE EMPLOYMENT
NO CHARGE AT ANY TIME
Investigate these opportunities. Many are in small firms not needing referrals.
MISS URBA
Asst. Chf. Acct. $250.00
Steno.-Secy.—Nr. lp......$175.00
Compt. Opr.-Typist—Lp..$150.00
Stenos.—Gen'l Ofc...$130-160.00
Correspondent—5 das....$150.00
File Clerk-Typist $125.00
N. C. R. Bkpr.—N. S.......$150.00
ADDRESSOGRAPH OPR.—Lp..$160.00
EDIPHONE OPR.—N. S.........$150.00
ADDING MACH OPR.—Nr. N..$150.00
LAB. ASST.—PHYSICS—N. S..$175.00
TYPIST—ADV.—LP.—5 DA......$130.00
TYPIST-BILLER—N. S...........$140.00
DITTO OPR.—S. S...............$130.00
2 ACCTG. CLERKS—LP.........$140.00
Beginners, Messengers, File Clerks, Clericals, Typists, Stenos., Etc.
Costello & O'Donnell
202 S. STATE-ST. SUITE 718

—SITUATIONS WANTED—MEN—

—Men—Stores and Offices—

ACCOUNTANT—Part time bkkpg.; service reports, stmts., taxes; wkly. or monthly. Reasonable. Del. 7796 or She. 6952.

ACCOUNTANT, young—Honorably disch.; now empd.; expd.; N. W. tr.; C. P. A. firm pref. Address K 76, Tribune.

ACCOUNTANT-BOOKKEEPER. 35 yrs.' exp., all stmts., gen. led., taxes, etc., sal. reas. Address S 131, Tribune.

ACCTNT.-BKKPR.—Gen. office exp.; full charge; 2½ day week. VICTORY 7045.

ACCTNT. — Tax expert has time open for your bks. and problems. Dea. 3556.

ACCT.—Can handle 2 more accts.; veteran recently discharged. Vic. 1266-1233.

AUDITOR-Acct.-Office manager—Post-war only; competent; 20 years exp.; free to travel. Address K 52, Tribune.

AUDITOR-ACCTNT.-BKKPR. — 30 years' office exper., retail and mfg.; available immediately. Address S 405, Tribune.

BOOKKEEPING SERVICE
Monthly financial statements, all tax returns, books kept part time or mo. basis in your office or ours. Fra. 7100, Rm. 528, 333 N. Michigan.

BOOKKEEPER-Cashier — Draft exempt; available now; $150. Regent 3069.

BOOKS opd., kept., brought to date, all tax serv.; part time; reas. Sag. 6413.

C. P. A. will handle books outside or in his loop office—Furnish Fin. Sta., taxes, etc. Address S 113, Tribune.

C. P. A. candidate desires pos. with future; gen. or cost acctg.; wide exper.; reasonable. Address S 406, Tribune.

COST SYSTEMS INSTALLED.
Accounting and bookkeeping service rendered. Address K 597, Tribune.

VETERAN—Sales and office experience; age 29. BERKSHIRE 2504.

—Executives and Managers—

INDUSTRIAL TRAINING ENGINEER
Executives; supervisors, office and factory; workers. Excellent record for spotting and solving production, personnel, service, and labor problems through effective training. No problem too complex for incisive analysis and early solution.
ADDRESS R 176, TRIBUNE.

FORMER BUSINESS MAN
Executive appearance, age 43, have late model car. Wish to have high class sales, service, or other position. Earnings must exceed $300 per month. Best references.
ADDRESS N 62, TRIBUNE.

EXECUTIVE—17 years experience wholesale mail order house. Excellent background; executive, sales correspondence, office routine experience. Age 45. Desires position as executive offering good post-war opportunities.
Address R 113, Tribune.

ASSISTANT TO EXECUTIVE—Exper. in traffic, production control, accounting. Wide experience in supervisory and managerial positions. Energetic, resourceful, ambitious. Responsibility welcomed. Age 27. Address S 239, Tribune.

APPRAISER.
Experienced — Real Estate, Mortgage Loans, Rehabilitation, Construction. Min. $5,000.
Address S 416, Tribune.

PROF. industrial engr., with tooling and production exper. desires position with small or medium size mfr.; grad. engr. Address S 240, Tribune.

GEARS—SUPV.; ENG.; SALES; 36. 17 YEARS' EXP. GEAR MFG. ADDRESS S 237, TRIBUNE.

PERSONNEL MANAGER.
Middle aged; familiar all phases; available. Address R 126, Tribune.

—Men—Professions and Trades—

BRICK-Concrete, glass blocks—By lic. contractor. Call Frank, Dearborn 8784.

CARPENTER CONTRACTOR
Remodel. repairs; factory, office, residence, apts. Lowest prices. Starr. BUTTERFIELD 3400. BOU. 2249.

CARPENTER—CONTRACTOR
A-1 service since 1920. Insured. Factories, offices. Chemers, Nevada 9655.

CARPENTER-Remodeling and repair work; city-wide. Erickson, Moh. 5579.

CARPENTER - CONTRACTOR — New and remodel. O. Lissner. Belmont 3942.

DRAFTSMAN—Mech. archt. detailing from sketches; contract or part time. ADDRESS S 130, TRIBUNE.

ELECTRICAL contractor needs work—Industrial preferred. Prospect 1915.

Mechanical engineer—56; wide industrial experience desires connection in design, research, production of pneumatic or hydraulic equipment.
Address N 77, Tribune.

PAINTING-decorating—Int., ext. Satisfactory work. O. Tonneson. Alb. 2895.

PAINTING—DECORATING.
Interior. Work guaranteed. Nev. 0438.

PLASTERING and patching—Brk. or cemt. wk.; city-wide. Erickson. Moh. 5577.

PLASTERING work—New and guar. services. Williams. Kenwood 9300.

PRECISION INSPECTION FOREMAN. Wants heavy supervision, days; screw mach. job shop exp.; 31, 3B-F, Irish, A. B. degree. Address N 68, Tribune.

PRINT shop supt.—With 13 yrs. exper. in printing has crew, and desires to change employer.
Address G P 432, Tribune.

DOES your home need painting?—Get details on new method exterior treatment which preserves and completely beautifies your home. Phone Div. 7248. Extension 306.

—Men—Butlers, Chauffeurs—

FILIP.—Butler, valet; priv. fam. or bachelor apt. Address K 72, Tribune.

—Men—Hotels, Restaurants—

BARTENDER—A-1, clean cut, gd. personality. Over draft. Last place 5 yrs. Don't drink. Avenue 6178.

COOK—A-1 broiler, butcher, sea foods, etc.; 30 yrs. exp.; age 53; prefer nite club. Address R 86, Tribune.

RESTAURANT OPERATOR — Wants to mge. or lease country club or hotel catering dept.; know French, Swed., or Amer. cuisine. Mic. 6636 aft. 5 or Sun.

—Salesmen—

TOY SALESMAN
22 yrs. exp. selling jobbers, chains, dept. stores' desires conn. with mfr.
Address R 91, Tribune.

AGGRESSIVE young veteran desires position on sale staff of reputable concern. 5 yrs.' exper. College educ. Married; 27 yrs. Please state particulars.
Address M L 264, Tribune.

MARRIED man, 43 yrs.—Cosmetic business as jobber for 20 yrs. traveling entire country. What have you of similar nature? Address S 261, Tribune.

SALES OR ALLIED FIELD.
Good appearance and personality plus sales background. Will travel. Car. ADDRESS S 137, TRIBUNE.

WANTED—Sales pos.; 20 yrs.' sales engineer, mechanical and executive exp. Address M F 280, Tribune.

SALESMAN—High type; excellent record and refs.; desires connec. in Chgo. area; have car. Address K 576, Tribune.

SALESMAN—Excellent 20 years record; single; free to travel; must be good proposition. Address S 119, Tribune.

—Men—Miscellaneous—

ELDERLY man—Do light duties, gardening, chores, etc.; exchange for room and board. Address S 132, Tribune.

TREE REMOVING, trimming, etc. Eakins, Box 225, Old Postoffice.

SITUATIONS WANTED—WOMEN

—Women—Stores and Offices—

ACCTNT.-SECY. — 10 yrs.' experience bkkpg., pay roll, taxes, office mgmt. ADDRESS R 95, TRIBUNE.

ADDRESSOG.-Graphotype-Typist exp. of Burroughs 7800 trainee—Consider best post-war offer. Address S 262, Tribune.

BKKPR.—Full chg.; genl. led.; 20 yr. exp.; ability; ref.; C.P.A. or small office. Address S 124, Tribune.

BKKPR.—Efficient, mature; 2-3 days wk., $1.25 hr. Address R 56, Tribune.

BKKPR.-ACCT.—Free lance; nonessential industry. Linc. 2659.

GENL. OFF.—switchboard, invoice checking, file, figures, detail, Bur. calculator, compt.; thoro, steady, efficient. Address S 109, Tribune.

SECRETARY—Young, capable; essential ind. in loop; $35. Humboldt 2273.

SECY.—Exec. assist., adv. sales prom. exp.; ususual bkgd.; uni. ed. Wel. 7061.

STENO.-typist—Work at home or your office; eves., Sat. Mul. 8892, after 6.

STENO.-Secy.—Well qual., neat, accurate; $1.25 hr. Address N 83, Tribune.

TYPING and Steno.—Neat, fast service; low rates. Sac. 0982 days, Bel. 6660 eve. Work guaranteed satisfactory.

TYPIST—10 yrs.' exp., incl. Fanfold biller; 5 day; $40. Austin 4193.

—Executives and Managers—

WILL consider change which offers advancement and security—Salary must be in keeping with duties accepted. Can travel. Address S 402, Tribune.

SECTY.—Diversified exp.; 5 days; $160; loop, nr. no. Address R 75, Tribune.

—Women—Professions, Trades—

PEDIATRIC nurse—New born or under 1 yr., perm.; dependable.
Address L F 277, Tribune.

—Women—Household Help—

COLORED woman wishes pos. as personal maid to lady. Ref. Wen. 4738.

COOK—Baker, all around, A-1. If someone wants experienced, not youth; stay. Will work alone, $35 wk.; colored. I am working, do not call till Monday, April 16th. Calumet 4645.

GOVERNESS—Expd. with different age groups; motherless home; good background, ref. Address S 120, Tribune.

LAUNDRESS — EXP. ON SHIRTS. $6; carfare; W. and N. side. OAKland 5508.

LAUNDRESS—1ST CLASS; WHITE. PHONE ATLANTIC 9789.

PRAC. NURSE, companion or cook for sm. fam. Refs. Address K 69, Tribune.

WOMAN—Wh.; cln., ldry., wind.; 75c hr., 4 hrs. da. Address M F 454, Tribune.

—Employment Agencies—

CLEANING, laund.—Fast; $5-$6, carfare. Evelyn Placement Service. Ken. 9099.

REL. COL. HELP—DAY OR WEEK. TURNER AGENCY. PLAZA 1234.

Men—Stores and Offices

ACCOUNTANT—Public exper. prel. CPA exam. Apply Wilbert Co., 1500 Merchandise Mart Plaza.

ACCOUNTANT—Exper. on payroll and gen. acctg. Apply 435 N. Michigan ave

—Women—Stores and Offices—

STENOGRAPHERS
COMPTOMETER OPERATOR.
INVOICE SORTERS.
TYPIST—ORDER WRITERS.

OFFICE GIRLS
[For inside messenger work.]
CARNEGIE ILL. STEEL CORP.
208 S. La Salle. Room 1527.

STENOGRAPHER.
For personnel department.
Also openings for
TYPISTS AND FILE CLERKS.
5 day week. Very interesting pos.
Excellent opportunity. Good salary.
Transo Envelope Co., 3542 N. Kimball.

STENOGRAPHER,
TYPIST, GENERAL OFFICE.
Permanent, post-war positions.
FAIRBANKS, MORSE & CO.
Rm. 211A, 600 S. Michigan.

STENOGRAPHER
Permanent position in essential industry; give references, past experience and educ. background, also salary expected. Address L F 502, Tribune.

STENOGRAPHER—Steady position; South Shore stops at gate, Columbia-av. crossing. Standard Railway Equip. Mfg. Co., 4527 Columbia, Hammond, or ph. Hammond 3131 or Sag. 8672.

STENOGRAPHER
Permanent position for capable steno.; interesting, varied work.
Tabin Picker & Co., 4119 Belmont-av.

STENOGRAPHER—FULL TIME.
GENERAL OFFICE. FILE CLERKS.
Full or pt. time. Exp. or unexperienced.
WABASH 9129. 14TH FLOOR.
309 W. JACKSON-BLVD.

SWITCHBOARD operator—Expd.; single position P. B. X. board; perm.; post-war pos. with lgr. cen. loc. publ. hse. Good salary. Mr. Ashton, 8:30-5. C. C. H., 214 N. Mich. Sta. 6800.

SWITCHBOARD OPER.
Opening with publishing firm for exper. oper.; key board; immediately. Apply Rm. 602, Palmolive Bldg.

Switchboard Operator—Exp.
Pleasant working conditions.
EDGEWATER BEACH APTS.
5555 Sheridan. Lon. 6000, chief oper.

SWITCHBOARD OPR.-TYPIST
Small office; good post-war future with plastic co. Elmer E. Mills Corp., 153 W. Huron.

SWITCHBOARD OPERATOR
Some typing, filing; post-war; gd. sal.
UNITED STANDARD PRODUCTS, Inc.
2520 S. Wabash. Calumet 2323.

SWITCHBOARD—General office work; experienced; small manufacturing company, Irving Park and Western; pleasant work. cond.; good sal. Ind. 5900.

SWITCHBOARD-Desk Clerk—Experienced man or woman; 6 day wk.; sal. $100; hours 4-12. Northmere Hotel, Lon. 4234.

SWITCHBOARD operator-receptionist — Advertising agency; 30 hour week. Miss Fritz, Delaware 1124.

TELEPHONE OPERATORS.
BEGINNING TYPISTS.
MESSENGERS.
JUNIOR CLERKS.
ILLINOIS BELL TELEPHONE CO.
309 W. WASHINGTON-STREET.
CHICAGO, ILLINOIS.

TYPIST—CLERKS.
FILE CLERK.
BOOKKEEPING MACH. OPER.
Permanent positions with opportunity for advancement.
SIGNODE STEEL STRAPPING CO.
2600 N. WESTERN-AV.

TYPISTS ORDER FILLERS
GENERAL OFFICE
40 hour wk.; time and ½ for overtime; permanent pos. American Optical Co., 10 S. Wabash, 8th floor. Mr. Stearns.

TYPISTS
ALSO EXPERIENCED BILLER.
BRAD-FOOTE GEAR.
1306 S. CICERO-AV.

TYPIST-CLERK
For work in voucher dept.; permanent, desirable position and opportunity for a fast and accurate worker. General Mills, Inc., 208 S. La Salle.

TYPIST.
Young lady for invoicing, purchase orders, and other work in acctg. dept.; good opp.; nice offices and working cond.; loc. Cicero. Law. 8600, ext. 4.

TYPISTS—Several attractive openings offering excellent post-war opport. Call for interview or phone Mr. Degen, Can. 7700. Maremont Automotive Products, 1600 S. Ashland.

TYPIST—BEGINNER
Exp. not nec.; 44 hr. wk.; perm.; pleas. G. J. Aigner Co., 503 S. Jefferson, 6th flr. Harrison 7414.

TYPIST—Young beginner or exp'd; small office; 5 day week; good work cond. with congenial associates; conv. to all trans.; 2 blks. from Union Sta. Photologue Pub'l, Cen. 4775.

TYPIST-CLERK.
Good opportunity; permanent; pleasant working conditions.
JOHN SEXTON & CO., 500 N. Orleans.
Superior 8400, Miss Dunsheath.

TYPIST-RECEPTIONIST
to work in employment office.
G-M Laboratories, Inc.,
4300 N. Knox [Montrose near Cicero].

TYPIST AND FILE CLERKS
PART TIME, NO SATURDAYS.
Beginners considered. Aetna Casualty & Surety Co., 120 S. La Salle. And. 1920.

TYPIST—GENERAL OFFICE WORK.
5 day wk.; permanent post-war position. Free hospitalization, Diaphragm & Chemical Co., 235 E. Ontario.

TYPIST—5 day wk.; perm. or part time; pleas. working cond.; exp. not essen.; oppor. to learn ediphone wk. Room 1320, 120 S. La Salle.

TYPIST—Exp. biller or good typist to learn billing on I. B. M. Electromatic machine; 5 day week; pleasant working cond.; nr. loop; perm. Delaware 4658.

TYPIST.
5½ day wk.; free hospital plan.
La Pine & Co., 121 W. Hubbard-st.
[Near Merchandise Mart.]

TYPIST—To learn mimeo. stencil cutting; electromatic typewriter; 40 hr. wk.; good starting salary; permanent. Rm. 902, 184 W. Randolph.

TYPIST-CLERK.
Young beginner or exper.; good working cond.; good pay. Kleinzway, Inc., 1367 W. 37th-st.

TYPIST—Learn dictaphone. Interesting office work. Pleasant loop office; 5 day, 40 hrs. Perm. with post-war future; $30-35 start. Address ME 563, Tribune.

TYPIST—Expd.; for public accountant's office; some knowledge of bookkeeping helpful, not essential. Call And. 5690.

TYPISTS—ADDRESSING AT HOME.
GIVE PHONE.
ADDRESS M F 436, TRIBUNE.

TYPIST—Gen. office work in sales dept.; bright beginner acceptable. Economy Eng. Co., 2653 W. Van Buren.

TYPISTS—EXPERIENCED.
Part or full time; $7 per day; give full information. Address M F 464, Tribune.

TYPIST-CLERKS.
5 DAY WEEK.
CALL MR. BARTULIS, VIC. 2100.

TYPIST-Clerk—Salary $150 per mo., convenient to I. C., Nickel Plate road. 335 E. South Water-st.

TYPIST to learn to operate bkkpg. mch. Perm.; 40 hr., 5 day wk. 3rd floor, 360 N. Michigan. Dea. 8958.

TYPIST and general office clerk—Good at figures; $34.50 for 40 hr. wk. Phone for appt., Ran. 7239.

TYPIST-CLERK—5 day week; pleasant office; perm. AETNA BALL BEARING, 4600 Schubert, Cap. 2410.

TYPIST—Permanent; beginner acceptable. Lafayette 7720.

TYPISTS to work 3 evenings per week. Piece work. Apply 2d floor, 707 Jackson.

TYPIST-clerical—5½ days; S. W. side. Apply Miss Fenn, Republic 7400.

TYPIST — Light dictation preferred; young; perm.; $32 wk. Har. 8048.

TYPIST and general office work—Small off. Mar-Len Optical Co., 5 N. Wabash.

TYPIST—General office. Consolidated Radio Products, 350 W. Erie.

Montgomery Ward
RETAIL STORE OPENINGS.
PART TIME JOBS
Fountain girl, alterations, cashier, maid, office clerks, candy sales.
Apply Miss Holberg.
619 W. Chicago-av.

WESTERN UNION
Young women, 17 to 35, fortify your future; learn an essential profession—automatic printing telegraph operator; paid while training; we need mux., telp., tpr., oprs., switching, routing, branch office clerks.
427 S. La Salle, 8 a.m.-5:30, Sat. 2:30.

CHAS. A. STEVENS & CO.
19 N. STATE-ST.
PART TIME—4 DAYS WEEKLY.
Elevator operators. Inspectors.
Seamstresses. Fitters.
Jr Office Clerks.
Apply 7th floor employment office.

PART TIME SALESWOMEN
for cosmetics, books, grocery and many other departments.
NO EXPERIENCE NECESSARY.
Apply Employment Office.
THE FAIR

PART TIME WORK
STENOGRAPHERS. TYPISTS.
JUNIOR CLERKS. FILE CLERKS.
PAGES.
Convenient loop location.
CHICAGO TITLE & TRUST.
69 W. Washington.

H. S. GRADUATES—With bookkeeping educ., for full time positions; will send to Burroughs bkkpg. school for machine training. Also need expd. Burroughs high keyboard bkkpg. machine. Oper. ph. Mr. Mooney, And. 4300, for inf.

AIRLINES CLEARING HOUSE
Intelligent young women adept at figures to train as rate, tariff, and adjustment clerks. Excellent post-war opportunity. Loop location. Ph. Central 7671.

SINGLE girl who is "quick on the draw" —Must be good at figures and handle cash; some typing; exc. working cond. and salary. Dad's Root Beer Co., 2800 N. Talman. Mr. Kaye.

YOUNG lady for cosmetic co.—To take charge of billing dept. Must have gd. background of exper. on invoicing; gd. sal.; wonderful opp.; pleas. surroundings. 540 N. Michigan-av., R. 209. Sup. 7008.

YOUNG bright girl—To assist comptroller; must take shorthand and type; gd. future for advanced beginner. $30 per 40 hrs., time and ½ overtime; nr. loop. Mr. Martin, Web. 3200.

TOP exc. of nat'l co. has unusual opp. for very attractive priv. secy.; advertising, journalistic or public relations backgrd.; chance for promotion. Start $200. Address M F 439, Tribune.

YOUNG Woman—Single or married with selling ability to work as a clerk in a record dept.; neighborhood radio shop; good pay and good hours. Apply in person. 6303½ N. Clark, 'til 9 p. m.

ENCYCLOPAEDIA BRITANNICA.
Civic Opera Bldg.
Intelligent, alert girls or women to do responsible typing; 30 hr. week only. Franklin 1318.

HIGH SCHOOL GIRLS
Part time now, full time after graduation. DUN & BRADSTREET, INC.
300 W. ADAMS-ST.

WOMAN—To clerk in bakery. Exp. not necessary. We will teach you. Good wages. 550 N. Dearborn, after 4 p. m.

WOMAN—For work in ice cream store, near Ashland and Irving Park-rd.; hours 3 to 11 p. m., 6 days; $27.50. Call Ambassador 3272.

Montgomery Ward
FULL TIME POSITIONS.
Comptometer Oper. Copy Clerks.
Messengers. Order Fillers.
Packers. Transfer Clerks.
Part time work: 8 a. m. to 8 p. m.
Open Daily, 8 a. m.-5; Sat. to 1 p. m.
3701 CORTLAND-ST.

WOMEN—PART TIME.
Excel. oppty. in loop bank for part time wk. You can earn while you learn.
THE NORTHERN TRUST CO.
10 S. La Salle. Room 540.

—Executives and Managers—

MILLINERY Mgr.—Expd.; Madison-Crawford dist.; sal. plus comm. National Nampel, 222 N. Michigan.

Women—Professions, Trades

ALTERATION finisher—Exp.; high grade dresses, coats, suits. Permanent; exc. salary. Kopelman, 558 Diversey.

ARCHITECTS.
Leading org.; perm. positions into post-war period on natl. projects.
ARCHITECTS.
ARCHITECTURAL DESIGNERS.
ARCHITECTURAL DETAILERS.
PHONE DEL. 7744.

ARMATURE WINDERS.
BALANCERS.
COMMUTATOR FINISHERS.
INSPECTORS.
STATOR WINDERS.
STOCK ROOM HELPERS.
[Office Help] Mail Clerk and File Clerk.
Beginners considered; 100% war work.
BODINE ELECTRIC.
2254 W. Ohio.

ASSEMBLERS—Also men, part time, stapling, nailing for hampers and baskets. 942 W. LAKE.

ASSEMBLY TRAINEES.
INSPECTION TRAINEES.
MACHINE TRAINEES.
PUNCH PRESS OPERATORS.
Good wages; essential industry; post-war future; 48 hours.
INTERSTATE MACHINERY CO.
1431 W. Pershing.

ASSEMBLERS-WINDERS
Exp. and inexp.; part and full time. Good pay, essen. industry.
ILLINOIS CONDENSER CO.
1160 N. Howe-st., nr. Halsted-Division.

BEAUTY operator—Loop or your neighborhood; good guaranteed salary plus comm.; should be more than $40 wk. Cold wave experts can make $50 wk. 6 E. Randolph-st., R. 203. State 8702.

BEAUTY OPERATOR TO TEACH
Theory or practical; good salary and hours; wonderful opportunity.
SELAN'S, 32 N. State.

BEAUTY operator—$1 per hr. and commission; steady or part time. 161 E. Erie. Delaware 2929.

BEAUTY OPERATOR—EXPER.; GOOD SALARY. GOTTLIEB BEAUTY SALON, 1350 E. 53D-ST. HYD. PK. 8302.

BEAUTY operators—Full and part time; also mgr. Sun., Mon., Mansfield 2420; other days, Austin 5654.

BEAUTY Opers.—See me first; will pay high sal.; closed Mon.; gd. work. conds., paid vac.; high cl. clientele. Merr. 2915.

BEAUTY operator — Expd. all around; must be steady; 5 day wk. Gd. salary and comm. 1100 Leland-av.

BEAUTY operator—Steady, $45 a week. 2057 BELMONT. WELlington 6175.

BEAUTY operator—Expd.; 5 day week; good salary. 3555 Broadway.

BEAUTY Operator—5 day week. $30 and comm. Call Irving 1202.

BEAUTY operator—Full or part time. Belmont 6751, do not call Monday.

BEAUTY operator—Steady or part time. Call Buckingham 6348.

BEAUTY oper.—Expd. all around. 6237 S. Kedzie.

BILLER
INTERESTING WORK
ESSENTIAL WAR AND PEACE.
5 day week; top pay; also typist, steno., checker, pricer, boxer.
UNIVERSAL PARTS, INC.,
1523-31 S. Michigan.

BINDERY GIRLS
Expd. stitcher, feeders, fold helpers, and table work; steady jobs; essential work; top wages. See Bill Dalliny, 511 S. Sangamon, 2d floor.

BINDERY GIRLS—EXPD.
Also perforating machine feeder; 75c hr.; Chgo. mfr. 411 S. Wells.

CANDY FACTORY HELP
1 and 2 hand chocolate dippers.
PACKERS.
GENERAL FACTORY WORKERS.
ANDES CANDY CO.
4430 N. Clark. Miss Middleton.

EMBROIDERERS—Expd. for applique cutting to work in factory; also invalids for home work. Exclusive Novelty Co., 306 W. Jackson-blvd.

FACTORY workers—16-40; general light factory work in essential industry; no exp. nec.; 65c hr. to start, 70c in 2 wks. if qualified. Call Hay. 8311, 9 a. m.-4 p. m.

FINISHERS and hand sewers on sports dresses; highest prices; we have girls earning $40-$50 week. Wolman Rosenberg, 320 W. Jackson.

FUR FINISHER—Expd.; top salary; pleasant shop; start now. 1453 W. 79th-st.

INDUSTRIAL NURSE.
Registered; experienced.
Good salary. Apply in person.
INDUSTRIAL TOOL & DIE CO.
549 W. 124TH-ST.

INDUSTRIAL NURSE
11:30 p. m. to 7:30 a. m.; 5 nights.
ILLINOIS TOOL WORKS,
2501 N. Keeler [4200 west].

LABORATORY TECHNICIAN—Must be experd.; essential war industry; pleasant working conditions. Good post-war prospects. Doehler-Jarvis Corp., 2255 W. 43d-st. Nr. Western-av.

LAB. TECHNICIANS
for control work and raw material testing in paint lab.; 2 yrs.' college chemistry; essential. Call Victory 5000.

LAUNDRY press operators, feeders, folders, shakers—Beautiful modern laundry. Good salary and lunch. Children's Memorial Hospital, 707 Fullerton-av. Diversey 4040, ext. 284.

LAUNDRY WOMEN
General and mangle work; good pay and meals; no Sundays.
Ontra Cafeteria. 231 S. Wabash.

LAUNDRY help—Experienced shirt ironer. Apply 6040 North-av.

LAUNDRY—Colored girls; exp. managing hand laundry; good pay. Superior 9319.

MANICURIST—In one of Chicago's best shops; high salary. Hollycourt 9400.

MASSEUSE—WHITE
Exclusive women's salon; good pay, tips. 5 N. Wabash-av., Rm. 705.

NURSE—Registered, for busy south side doctor's office. Military exempt. Knowledge of BMR, Diathermy, and U. V. or willing to learn. Typing also requisite. Address M L 251, Tribune.

NURSE—Reg.; approx. 6 hrs. daily; 5 day week; to assist supt. of training in school for practical nurses; grading examination papers, etc.; state qualifications fully. Address M F 295, Tribune.

NURSES—Night duty; conv. home; $75 plus maintenance. Commodore 2800.

OPERATORS—Experienced, single, double needle and ruffling sewing machines. Pleas. working cond. Average opr. earn. 20% bonus. Guar. wages. Perm. job. Exc. trans. Nr. loop. Ran. 6573.

OPERATORS—Expd. canvas work; small kits; TACKERS on webbing; POCKET SETTERS, BINDING; day and night. High rates; war work.
AJAY, 1312 S. MICHIGAN.

OPERATORS—Exp. and inexp.; part time; perfect for housewives who cannot work full day; light, airy factory. Sew ladies' essential clothing; good pay, bonuses. Smoler Bros., 2300 Wabansia.

OPERATORS—SEWING MACHINE.
100% essential; manufacturing 3 big volume items; 20 types sewing machs. in operation; gd. hourly rates, big piece work rates. 2d flr. 412 N. Orleans-st.

OPERATORS—COTTON GARMENTS.
High wages, steady light airy factory; nr. L or street car. Viking.
711 W. LAKE-ST.
or telephone Ran. 7237.

OPERATORS—Exper. on single needle, double needle zig-zag; on rayon underwear; day or eve. shifts; good pay. Warchol Garment Co., 1037 N. Western.

OPTICAL optician—Good opportunity for young woman in small shop. Good starting salary. Lincoln 2506.

PACKERS
Girls for packing and set-up work; good wages. 1750 W. Carroll-av.

PRESS girl—Expd.; must know how to manage silk pressing dept. in cleaning factory; very good starting sal.; steady; vac. with pay; golden opportunity right party. Address M L 369, Tribune.

PRESSERS—HAND IRON
White; exp. curtains and drapes; top wages. Cavanna, 3501 N. Ashland.

RADIO CRYSTAL WORKERS
EXPERIENCED ONLY
Cutters, Etchers, Finishers, Assemblers. Temperature Testers.
1319 S. MICHIGAN-AV., 7TH FLOOR.

REG. nurse—White or colored, middle aged; you will be in charge of first aid room; approx. 500 employes; old estab. firm; pos. perm.; state age, exp., sal. wtd. Address L F 523, Tribune.

SEAMSTRESS
Top salary. Good conditions. Suburban Dry Cleaners, 1811 Benson, Evanston.

SEAMSTRESS—All around, for repairs. High pay. Fine working conditions. Velvetone Cleaners, 5001 S. Loomis.

SEWING MACHINE OPERATORS—Hemming napkins and towels; steady work; good pay. See or phone Mr. Jones, Del. 4060. American Linen Supply Co., 849 N. Franklin-st.

SHIRT press and folder operators—On Downer unit; good pay. Victory Laundry, 3105 W. Harrison.

TAILOR—For dry cleaning plant. Good wages and working conditions. Must be good. 217 W. Division.

PART TIME—7 P. M. TO 11 P. M.
Light work Burr. Bench; 60c per hr.; no statement of availability required.
BARCO MFG. CO.
1801 Winnemac [5000 N.]

GIRLS-women—Part time; days; white; to package and inspect perfume and cologne prod.; pleasant working condition. Loop location. Rm. 600, 55 E. Washington.

GIRLS—WOMEN
Do light sit down work in our new essential war plant; conv. located. All trans. RONA CO., 1340 MILWAUKEE.

GIRLS AND WOMEN.
Part time, any hours; light, clean factory work; no experience necessary; excellent working conditions; good trans. Gardner & Co., 2309 Archer-av.

GIRLS-WOMEN—Ages 18-50; mostly easy sit-down work; top pay; free coffee, uniforms; other company benefits; choice of 3 shifts.
Cook Chocolate Co., 1000 N. Ogden.

GIRLS AND WOMEN
to pack and inspect envelopes; day or night. Apply till 10 p. m. Sup. 1451. Columbia Envelope Co., 345 W. Hubbard.

GIRL—Reliable, age 25 to 35; 70c hr. to start; no exper. necessary; assist curtain cleaner; good chance; steady. 1454 Montrose. Longbeach 2687.

GIRL—For light factory work; steady, post-war employment. Apply in person. Beverly Venetian Blind Mfg. Co., 7609 S. Halsted.

GIRLS-women—Envelope machine oper.; light clean work. Perm. 48 hrs., bonus. THE AMERICAN PAPER GOODS CO. 1327 W. Washington.

GIRLS—Experienced or to learn to become punch press operators; permanent postwar work assured. Standard Electric Mfg. Co., 941 Wrightwood.

CAMPBELL SOUP CO.
Central Division, 2550 W. 35th-st.
Vegetable preparers, meat preparers, picking and sorting cooked chicken, eviscerators; excellent wages; opportunity for production bonus, time and ½ for overtime, 10% extra for night work; uniforms supplied and laundered.

GIRLS—WOMEN
Exp. unnec.—Bag makers, catchers, inspectors, joggers, mach. opers., assemblers, sorters; starting wage, 60c; overtime; pleas. working conditions; good trans.; paid vac's.; free group ins.; sick benefits; hosp. and surgical.
TRAVER CORP., 358 W. Ontario.
Ph. or see Mr. Erickson. Sup. 2932.

GIRLS—YOUNG WOMEN
POST-WAR EMPLOYMENT.
ASSEMBLERS. TESTERS.
INSPECTORS. WINDERS.
SOLDERERS. PRESS OPERATORS.
100% war production now; no change-over for post-war production; air conditioned factory; modern cafeteria.
Solar Mfg. Corp., 4501 S. Western-blvd.

PART TIME WORKERS.
NO EXPERIENCE NECESSARY.
Interesting, light factory work; daylight and plenty of air; modern surroundings; 55c hour to start. Model Craft, Inc., 521 W. Monroe.

GIRLS! WOMEN!
MACHINE OPERATORS and PACKERS.
Good pay; overtime; day and night.
Harlich Mfg. Co., 1417 W. Jackson.

WOMAN to do easy hand sewing on skirts; steady; good pay.
241 W. Van Buren, Rm. 603.

—Women—Household Help—

CHILDREN'S nurse—2 girls, 3 and 1; nr. north side; good salary. Div. 6161.

COOK—GENERAL HOUSEKEEPER.
SMALL FAMILY; GOOD HOURS.
$25. LAKEVIEW 7354.

COOK—White; genl. hswk.; small family; exc. pay; own rm., bath. Refs. Plaza 2533.

COOK—White, lt. hswk., not over 40, 2 adults, $30 a week. Must have refs. Own rm. Other help. Lon. 5643.

COOK—In rectory, 1st class. Refs.; $30 week. Address M E 559, Tribune.

COOK—1st class; downstairs hswk.; city refs.; stay or go; $35. Dor. 0990.

COUPLE—Housekeeper and houseman for 2 adults in Lake Forest home, near shopping center. No children. Own quarters. No laundry. Top wages. References required. Call before 10 a. m. or after 5 p. m. Superior 0478.

General Housework, $25-$35
White; stay; children, 4 and 9; other help; own rm., bath. 442 Wellington; references required. Wellington 6626.

GENERAL housework—White; no heavy work, no cooking; stay 3 nights; $20 to $25. South Shore 5193.

GENERAL HOUSEWORK.
Hours 10 to 7. Drexel 4392.

GEN. hswk.—3 in family. Small house. Good salary. Glenview 1211-J, collect.

GEN. hswk.—Cooking; stay; rm., bath. Liberal time off, $25. Oak. 5308.

GEN. hswk.—Lt. ldry.; assist child; stay or go; no ckg.; $30 wk. Mid. 2120.

GEN'L hsewk.—Exp. not nec.; sm. house; own rm.; child., 4, 8. Winnetka 546.

GENL. hswk.—Stay; adults; top wages; every priv. Elev. bldg. Wel. 4575.

GEN. HSWK.—Plain cooking, no laundry, go or stay; $30. BRI. 4543.

GIRL OR WOMAN—Assist care of 2 yr. old girl; no laun., cooking, or hsewk., white; stay. Sag. 1995.

GIRLS [2], White—$30 each; 1 kitchen helper, 1 chamber work; own rms. and baths; 2 adults. Franklin 7070, ext. 610.

GIRL or woman—Clean dr.'s ofc., laun.; 8 hr., 5 day wk.; $25. 4030 N. Cicero.

GIRL—Exp.; for gen. wk.; wht.; top wages. Lake Forest 863, collect.

GIRL or woman—Hswk., pers. ldry., sm. apt., stay or go. Livingston 0676.

HOUSEKEEPER—Elderly; light work; 3 adults; own rm.; good salary. Bayport 3489. 8501 Burley-av., 2d fl.

HOUSEHOLD help—White; 5½ day week; extra help; own room; own radio; small apt.; $35 per wk.; steady. Van 7089.

HOUSEMAID—White; stay; 2 adults. Call Euclid 5081 or Euclid 3149.

LAUNDRESS and second maid—White; perm.; modern equipment; ideal living quarters; large country home; located Barrington, Ill. Phone MacFarland, Randolph 9360.

MAID—White; afternoons; 2 adults; reference. Plaza 7570.

MAID—For 3d work. Experienced; $30 week. Address M E 564, Tribune.

NURSE girl—To care for 2 boys; congenial home; good pay; time off. Call Liv. 0331 Sun., Har. 6645 week days.

WOMEN—White; refined; for housework; no laundry or windows; stay; 4 children; 3 of school age; top wages. Forest 2457.

WOMAN—General housework, knowledge of cooking. DELAWARE 5972.

—Women—Couples—

COUPLE—Gardener-maintenance man. Cook-gen. hswk. Highland Park estate. Own attr. living rm. and bedrm. Walking distance to tran. White or Jap. preferred. Call Central 0631.

HOUSEMAN-MAID, $200
plus apt.; gd. tips; in straight hotel; must be willing, dependable. Lon. 7040.

COUPLE for new 9 rm. city home—No children. Woman for light hswk., no cooking; man to tend lawn, etc. Own rm., bath, radio. Gd. sal. Ref. Irv. 1999.

WOMAN to manage apt. hotel bldg. and man for janitor and maintenance work; no maid work. Sal. and apt. State 0230.

WANTED—A sober married couple to take charge of a 64 rm. rooming house; 3 rm. apt. plus salary. Div. 2021.

COUPLE—Experienced in Winnetka; cooking and general housework; references required. Randolph 1831.

COUPLE—Superior colored; house, North Side; 4 adults; refs. Graceland 2423 before noon and after 6.

WHITE, or Jap-Amer. North Shore home. No children, own rm. and bath, top wages. Address M F 313, Tribune.

HOUSEMAN and maid—Furn. apts.; top sal. and 3 rm. apt. 4730 Winthrop.

Women—Hotels, Restaurants

ASSISTANT COOK.
Permanent part time position.
BUS WOMEN.
COST OFFICE CLERK.
DESSERT AND FOUNTAIN GIRL.
SANDWICH GIRL. DISHWASHERS.
NO EVES., SUN. OR HOLIDAY WORK.
EMPLOYMENT OFFICE, 3D FL.
MARSHALL FIELD & CO.

BUS WOMEN.
COFFEE SERVER.
SANDWICH MAKER.
WAITRESS.
DISHWASHER.
Short hours. Company owned cafeteria.
ILLINOIS TOOL WORKS
2501 N. Keeler [4200 west].

CASHIER
for tearoom; no Sunday or holidays.
Apply FORD-HOPKINS,
520 N. Michigan.

CASHIER—Nights; $30 per wk. and mls. Little Jacks Rest., 3175 W. Madison.

CHEFS helper—Short hours; no Sun. or holidays. 549 E. Illinois-st.

CLERKS, 2—EXPERIENCED
capable, past 30, keep simple records, some typing. Hotel, 5010 Hoyne.

CLERKS, telephone operators, and bookkeepers; hours 8 to 4, 4 to 12, 12 to 8. Apply auditor's office.
HOTEL MARYLAND, 900 RUSH-ST.

COOK'S helper—For private club on West Side; hours 7 a. m.-3 p. m.; no Sun. or holidays; $120 per month, meals and uniforms furnished. Apply Rm. 247, 1835 W. Polk-st.

COOKS—Days or nights; excellent wages, bonus. Paramount Restaurant, 6358 Irving Park.

COUNTER WAITRESSES.
Permanent positions; good working conditions; meals and uniforms furnished.
GOLDBLATT BROS., INC.
State & Van Buren, 5th floor. Also apply at your nearest neighborhood store.

COUNTER GIRL
Pleasant working conditions; small fountain; no Sunday; day hours; $30 wk. Monroe Sand. Shop, 435 N. Michigan.

DISHWASHER—MACHINE
7 a. m.-3:30 p. m.; no Sundays.
1518 W. Monroe.

ELEVATOR operator—Colored; 4 p. m. to midnight.
Alcazar Hotel, Van Buren 7500.

FOUNTAIN manager, asst., and dispensers—Full or part time; days or evenings; high salaries; opport. to advance; steady; disc. on mdse. See Mr. Delbridge.
LIGGETT DRUG STORE
601 Davis-st. Evanston.

FOUNTAIN GIRL
Can earn up to $40 wkly. for drug store in Belden-Stratford hotel, 2300 Lincoln Park West. Diversey 2350.

FOUNTAIN girl—Steady work; good pay. Mesirow Drugs, 6800 N. Sheridan. She. 5000.

FOUNTAIN girl—Exp.; $30, meals, uniform. Nibur Pharmacy, 2585 N. Clark.

GIRLS AND WOMEN.
We can employ
WAITRESSES. FOUNTAIN GIRLS.
SALAD GIRLS.
VEGETABLE & STM. TABLE WOMEN.
Shifts 11 a. m. to 3 p. m. or 4 p. m. to 8 p. m. No Sundays; high wages, uniforms and meals. Steady employment.
GEORGES—GEO. DE MET & BROS.
75 E. Washington-st.

HOTEL Housekeeper—Permanent position; full charge; salary and apartment. State experience, age, marital status. Address M-S 249, Tribune.

HOTEL MAID—Gd. salary, tips; no Sunday work; pleasant working conditions; good transportation.
1702 N. La Salle-st.

HOTEL maid—$20 per week; no Sun. St. Regis Hotel, 516 N. Clark.

MAID
North Side apt. hotel; permanent.
550 Arlington-st. Lincoln 4545.

MAID—Room and priv. bath and good wages; cooking facilities. Belair Hotel, 424 Diversey. Bittersweet 4000.

MAIDS and cleaning women—Excellent steady jobs. Free time or part time. Embassy Hotel, 2756 Pine Grove.

MAIDS AND CURTAIN GIRL—Full or part time; top union scale. PARKWAY HOTEL, 2100 Lincoln P. West. Div. 5000.

MAIDS—COLORED.
5½ day week. $70 per mo. Stdy. work. CALVERT HOTEL, 1805 Wabash.

MAIDS—Good hours; good pay; no Sundays; full or part time; 4th floor hskpr. Lawson Y. M. C. A., 30 W. Chicago-av.

OFFICE Clerk—For residential hotel; typing and filing; short hours; $20 wk. Surf Hotel, 501 Surf-st. Bit. 7000.

PARLOR maids—White; sal. plus meals. Apply housekeeper, South Shore Country Club, 7059 South Shore-dr. Hyd. 5000.

PANTRY girl—Prominent downtown club. Good wages and benefits. See Chef. 321 S. Dearborn.

PANTRY woman—Good hours. Closed at 9 p. m. No Sundays or holidays.
175 W. Madison.

STEAM table—Solid and pastry counter women; good pay; no Sundays.
National Cafeteria, 68 W. Van Buren.

WAITRESSES—No Sun. or holidays. Good pay. 5206 W. MADISON.

WAITRESS WANTED—941 W. Chicago-av. Seeley 9390.

WAITRESS—Up to 40 yrs. old for small restaurant. 2707 W. Division.

WAITRESS—6 a. m. to 2:30 p. m. Plaza Hotel Restaurant, 1543 N. Clark.

WAITRESSES
Tiffin Restaurant; 11 a. m. to 8 p. m.; no Sun. or holidays; gd. sal., meals, tips.
STOP & SHOP, 30 W. Wash., Rm. 530.

WAITRESSES—Exp.; Loop restaurant; day or night hours; 44c per hour, tips, uniforms, meals. Or waitresses to work weekends only, 4 to 12.
Triangle Restaurant, 194 W. Randolph.

WAITRESSES.
Assured weekly income of $30 or more, meals and uniforms furnished; no exp. necessary; day or night schedule; full or part time. 1629 Orrington-av., Evanston.

WAITRESSES—PART TIME
CELTIC ROOM
Hotel Continental, 505 N. Michigan.

WAITRESSES—Long or short hours. Also high school girls for week-end work; meals, uniforms, other incentives.
Triangle Restaurant, 171 W. Madison.

WAITRESS — PART TIME; COCKTAIL BAR, PANTRY GIRLS—STEADY WK.
CHICAGO ATHLETIC ASSOCIATION.
12 S. MICHIGAN.

WAITRESS—6:30 a. m. to 3:30 p. m., no Sun. or hol. Exc. wages. Meals and uniforms furnished; paid hol. Marie's Restaurant, 2557 N. Pulaski. Cap. 9090.

WAITRESS—$5 per day; experienced; others need not apply. C. & M. Restaurant, 1744 Polk-st., Haymarket 9234.

WAITRESSES — Excellent salary, meals, and tips. Knickerbocker Hotel, Superior 4264. Miss Lamm.

WAITRESSES—Hours 7 a. m. to 3 p. m.; no Sundays; good salary and tips. Apply 2346 W. Grand-av.

WAITRESSES—EXPERIENCED.
ISBELL'S.
1435 HYDE PARK-BLVD.

WAITRESSES—Night or day; good salary; excellent tips; uniforms furnished. CORNER HOUSE, Ohio at Rush.

WAITRESS—Kosher style restaurant; gd. pay; girls average $65 and up. Lawrence Restaurant, Keystone 4023.

WAITRESSES — Expd.; top wages; no nights, Sun. or holidys. 5449 N. Clark.

WAITRESS—EXPD.
Gold's Restaurant, 810 W. Roosevelt.

WAITRESS-Counter girl—Day work, no Sundays. Call Monday, Vic. 6930.

WOMAN—To make waffle batter and cut vegetables. Excellent salary. No experience necessary. Hrs. 8 a. m. to 5 p. m. Apply O'Connell's, 538 Diversey-pkwy.

WOMAN—General duties. Summer resort. Other help. Address S 110, Tribune.

ATTENTION, WOMEN!
With or without exper., as waitresses, dispensers, counter clerks, sandwich girls, asst. mgrs.; high salary; oppty. to advance; disc. on mdse.; vacation, other benefits; day work; no Sunday; full or part time; no age limit. See Manager.
LIGGETT DRUG STORE.
Employment office, State and Madison.

University of Chicago
PERMANENT POST-WAR JOBS.
COOKS.
NURSES AIDES.
CLEANING WOMEN. MOPPERS.
WALL WASHERS.
Apply 956 E. 58th-st., Rm. 201.

—Saleswomen—

PART TIME WORK.
Earn $50 to $60 week comm. Work 4 to 5 hours daily; apparel. Apply Real Silk, 36 S. State-st., Rm. 1014.

—Women—Miscellaneous—

GENERAL FACTORY WORK.
LIGHT MACHINE WORK.
No experience required.
All shifts available.
ILLINOIS TOOL WORKS.
2501 N. KEELER [4200 WEST].

PART TIME.
LIGHT TABLE WORK.
PAPER ITEMS.
PLEASANT SURROUNDINGS.
240 E. ONTARIO.

GIRLS—WOMEN
Wrap, pack candy bars for our armed forces; day and night shift. Apply daily 8 to 4, except Saturday.
Schutter Candy Co. 1013 N. Cicero.

JANITRESS.
Hours 10:45 P. M. to 7:30 A. M.
Man's Pay.
R. R. DONNELLEY & SONS CO.
2117 Calumet-avenue.

WOMEN—To fill and cap small bottles in a clean sanitary food factory. Very light work; 50c per hr. Overtime if desired. 237 E. Superior.
Near Michigan and Chicago.

WESTERN UNION.
Women 40 years and older; essential, clean, inside work; no experience necessary; day or eve.
427 S. La Salle, 8 a.m.-5:30, Sat. 2:30.

PART TIME — COUNTER GIRL; small fountain luncheonette; pleasant work; uniform furn.; 1-6 p. m. daily, no Sun. Mr. Schilling, Monroe Sandwich Shop, 435 N. Michigan-av.

WOMEN—For light packing work; good working cond.; part time available betw. 7:30 a. m. and 5:30 p. m. Apply or write—
Continental Coffee Co., 371 W. Ontario.

ASSISTANT HOUSEKEEPER
hospital; permanent, civil service position. Apply Room 247,
1835 W. POLK-ST.

POLICEWOMEN (2)
Police experience preferred but not essential. Apply Hotel Sherman, Personnel Office, Room 337.

CLEANING WOMAN
Offices and warehouse; part time; steady. 65c hour. 2727 Irving Park-rd.

WANTED—IMMEDIATELY, WOMEN FOR SPECIALIZED WAREHOUSE WORK. SOUTHWEST SIDE. APPLY SUITE 1600, 100 N. LA SALLE-ST.

LAUNDRY—Exp. checker; white; to check and sort linen in our linen supply dept.; good pay.
Address M E 552, Tribune.

GIRLS, women—Machine operators; hand finishers; light factory work in plastic plant; good transp.; good starting rates. Elmer E. Mills Corp., 153 W. Huron.

GIRLS—For factory work; no exp. necessary; 40 hr. wk. with overtime; good post-war future. American Label Co., 2435 N. Sheffield. Diversey 6000.

MATRON—WHITE
Choose your own hours; very light work. 5555 W. 65th-st.

MILLINERY—General factory work; girls needed as preparers and preparers' helpers; good pay, perm. EMPIRE HAT WORKS, 65 E. South Water.

NURSES' helpers—Day or evening. Permanent work. Essential industry.
PRESBYTERIAN HOSPITAL.
1753 W. Congress.

DRUG stock order pickers, shipping clerks, general factory laborers; essential; splendid pay; permanent. 2632 S. Dearborn, or Victory 6262.

TAKE HOSIERY REPAIRS AT HOME.
AVERAGE $7.50 A DAY.
APPLY IN PERSON.
126 N. WELLS.

WOMAN—Country estate; to cook for 5-7 men. good wages; own apt.; no housecleaning; ideal for widow with child or elderly woman. River Grove 588.

WOMEN—To assemble stationery; light, pleasant work; little standing; also women for wrapping and packing; good pay. 630 W. Jackson-blvd., 2d floor.

COLORED girls and women—For clean, light essential work; with good post-war future; can earn 77c per hr.; no exp. necessary. 5425 N. Hoyne.

FLOWER MAKERS—EXPER.; PART AND FULL TIME. SELECT NOVELTY MFG. CO., 421 S. MARKET.

LAUNDRY mangle operator—Experienced. Good wages. Parkside Hotel, 212 N. Hamlin. Kedzie 7000.

GIRL—For general light stockroom work; price marking; 5 days.—Har. 6230, see Mr. Nelson, 900 S. Clinton.

PACKER—Good post-war future. Harry W. Binder, Whitehall Pharmical Co., 315 E. Grand-av.

FACTORY work—Defense plant; exp. not necessary; day and night shift.
2309 Archer-av., 1st flr.

STENOGRAPHER—For small office. Exper. not req. Chicago Aerial Survey, 215 W. OHIO.

NEAT appearing young lady—To learn coloring in photo studio.
203 N. Wabash-av., Rm. 300.

WOMAN—To assist in care of aged man; no experience necessary; $35 week. Columbus 9083.

GIRL—Linen room; putting up orders. 5 day week. Seeley 0725.

GIRLS—To drive lt. delivery trucks and do stock work. 7024 S. Halsted.

MID. aged woman for housekeeper in lge. rm. hse.; sal., apt. Div. 9073.

—TRADE SCHOOLS—WOMEN—

CHICAGO COMMERCIAL COLLEGE.
COMPTOMETRY—COMPLETE $35
Highest salaries, choice positions.
Typing, $9 month, days.
Gregg, Munson, Pittman, Speedwriting.
Special review and brush-up courses.
Intensive personalized instruction.
Switchboard, key, plug boards, $6.
Bookkeeping, $7 month.
LOWEST RATES. FREE CATALOG.
VISIT, WRITE, PHONE.
127 N. Dearborn. FRA. 4603.

Med. Lab. Technique
5 to 10 months' course practical training modern laboratory; qualify for a profession serving hospitals, doctors' offices, clinics. Course approved for G. I. training. Afternoon, evening classes. Visitors welcome. Free catalog.
CHICAGO COLLEGE LAB. TECH.
410 S. MICHIGAN. Webster 3230.

RADIO BROADCASTING
Our former students are employed in radio all over the U. S., announcing, acting, writing, newscasting. DAY or EVE. Phone Wab. 6762, or write or call
COLUMBIA COLLEGE,
Fine Arts Bldg., Michigan nr. Congress.

LEARN NURSING
AT HOME
Short course Plus Hospital Training.
POST GRADUATE HOSPITAL
SCHOOL OF NURSING—DEPT. "A."
160 N. WACKER-DR. DEA. 7174.

MEDICAL LAB AND X-RAY
Also medical secy. Day or eve. classes. Approved G. I. courses. Catalog free. Century College of Medical Technology, 30 E. Adams-st. Franklin 6475.

E. BURNHAM BEAUTY SCHOOL
HAIR STYLING. BEAUTY CULTURE.
VETERANS: Inq. About G. I. Training.
140 N. State. Day or Eves. Ran. 3351.

CHICAGO BUSINESS COLLEGE.
SPEED WRITING, COMPTOMETRY.
STENOGRAPHY, SWBD., FILING.
Days, eves. Bkkpg. Catalog free.
190 N. State; Since 1887. Fra. 4122.

FASHION AND PHOTO MODELING.
Apply PATRICIA STEVENS,
30 W. WASHINGTON. DEA. 1462.

BECOME A FASHION or PHOTO Model. Call or write for free test chart.
JO KEITH, 14 W. Lake-st. Dea. 0134.

MARINELLO System of Beauty Culture, Gertrude Hale School, 162 N. State-st.

LEARN BEAUTY CULTURE.
HEIM BEAUTY SCHOOL, 6 E. Lake-st.

GRETA DEAL SCHOOL OF BEAUTY CULTURE, 3306 N. Wilton. Wel. 1636.

COMPLETE BEAUTY COURSE, $100. VOGUE, 2558 Milwaukee. Bel. 2020.

LEARN BEAUTY CULTURE—Qualify for post-war work. MOLER'S, 177 N. State.

DRESSMAK'G; MILLINERY SCHOOLS

LEARN dressmaking, dress designing, pattern draft., or millinery. Days, eve. Free booklet. Master College, 400 S. State-st.

DRESS design, patterns, dressmaking millinery. Forest Academy, 36 S. State.

RENE SCHOOL—Design, dressmkg., millinery, pattern draft. Day-eves. Van 0933.

—DANCING SCHOOLS—

BEGINNERS—Private or class lessons. Teresa Dolan, 1208 E. 63d. Hyd. 3080.

WE SPECIALIZE IN BEGINNERS. Lea's Studios, 1041 E. 63d. Hyd. 1113.

—MUSICAL INSTRUMENTS—

—Pianos—

GOOD used piano—$35, on 30 days' free trial with minimum payment term of $1.50 wk.; the smallest standard sized piano keyboard; full 88 note; free delivery. Fireproof Private Piano Warehouse No. 39, S. Ashland-av. at 39th-st. Open until 9 p. m.

SPINET TYPE PIANOS.
SPECIALLY designed spinet-style pianos; Mahogany and walnut; action and case completely reconditioned and remodeled. Real values. Terms.
WURLITZER.
111 S. Wabash.

STUDIO TYPE SMALL UPRIGHT.
Ideal for beginner; fine make; beautiful mahog.; specially priced at $125, due to lack of floor space. Other fine uprights from $55.
GULBRANSEN Factory, 820 N. Kedzie.

USED GRAND AND UPRIGHT PIANOS.
Used grand pianos...............$495 up
Used upright pianos.............$135 up
Kimball Factory, 2611 California.
Open daily 9:30 a. m. to 5 p. m.

DAINTY LITTLE GRAND.
Reconditioned like new; standard make; beautiful mahogany finish; reas. Cable's, 228 S. Wabash. Op. Mon. eve.

GENUINE Chickering grand—Fine qual.; very reas. North Shore Piano Mart, 6260 Broadway. Open Tues., Thurs. eves.

BACH. — Baldwin grand piano; like new. Also Mason-Hamlin upright and spinet. 6242 W. GRAND-AV.

STIEFF BALTIMORE parlor grand, mah. $750; can be seen by app't only. Address M F 556, Tribune.

LYON and Healy apartment size walnut baby grand for sale. Midway 6031.

MOD. L Steinway wal. grand—Prac. new. MOIST PIANO CO., 5509 Broadway.

SPECIAL SALE ON GRANDS, STUDIOS, UPRIGHTS. 5137 W. DIVERSEY.

WALNUT Bell player piano—Price $125. Independence 5689.

CONOVER upright—54 in.; excel. cond. Phone Dor. 5989 after 4 p. m.

STARCK upright piano—Apt. size; $350. Eves. or Wed. or Sun. 6618 Wayne, A-1

NEW Spinet Pianos, $360. Also Steinway Grands, Victor, 4809 Lake.

—Miscellaneous—

BASS FOR SALE—GOOD TONE. MULBERRY 3093, AFTER 6:30 P. M.

ACCORDION—120 bass, 4 knobs; good cond.; $135. 754 N. Damen, 1st floor.

COMPL. set pre-war Slingerland drums. $300. Sell at less for cash. Irv. 3757.

NEED a good used accordion, cash. Miss Gloria, Nev. 5248.

—Wanted—

PIANOS WANTED
FOR CASH
MERRIMAC 4026
Any Style Any Condition
PHONE TODAY
CASH TODAY
Chicago's Oldest Used Piano Dealer.
"Call Us for Best Deal"
NEIGHBORHOOD PHONES:
ROGERS PARK 7476
HYDE PARK 0477
AUSTIN 3023

PIANOS WANTED
CALL
WENTWORTH 8724
HIGHEST PRICES
PAID FOR
UPRIGHTS—PLAYERS
SPINETS—GRANDS
We Go All Over
WENTWORTH 8724

PIANOS WANTED
BEST CASH PRICES
GRANDS, SPINETS, MIDGETS, UPRIGHTS, AND PLAYERS
CALL
COLUMBUS 8200
SOUTH SIDE OFFICE.
BAYPORT. 2422
VOSS & WEEG PIANO CO.
5665 W. MADISON.
CITY-WIDE AND SUBURBAN SERV.
CALL US FOR SQUARE DEAL.

PIANOS WANTED
Highest Cash Price
G-U-A-R-A-N-T-E-E-D
For Your
UPRIGHT, GRAND, SPINET, PLAYER OR MIDGET.
OUR BUYERS.
CALL ANYWHERE
IN CHICAGO OR SUBURBS.
Cash Immediately
Dorchester 0911-0839

CHICAGO
PIANO EXCHANGE
BUYS MORE PAYS MORE
FOR
GRANDS AND UPRIGHTS.
KEYSTONE 2221

MIDWEST PIANO CO.
Will Pay Top Prices
FOR PIANOS.
GRANDS, UPRIGHTS, PLAYERS, MIDGETS.
QUICK SERVICE—CASH WAITING.
Vincennes 0076-0803

PIANOS WANTED!
TOP CASH—ALL MAKES AND TYPES.
LINCOLN 1470-1480
RADCLIFFE 3626

PIANOS WANTED
GRAND, SPINET, UPRIGHT OR MIDGET.
DIVERSEY 2223.
SOUTH SHORE 2411.
ROGERS PARK 2824.

ACCORDION WANTED
ANY SIZE, ANY MAKE.
WILL PAY TOP PRICE
George Brown, Franklin 4848, any time.

WANT ACCORDION
SEELEY 6748

SELL YOUR OLD PIANO TO US and buy war bonds with the cash. We pay $700-$800 for late model Steinways. Mason & Hamlin, etc. Merr. 2811.

PIANOS WANTED
CHICAGO'S HIGHEST PRICES.
SHELDRAKE 5797

CASH FOR PIANOS
Top prices. All makes and all types.
BOULEVARD 2300

WILL PAY HIGHEST PRICE
FOR YOUR PIANO.
SHELDRAKE 8414

1,000 ACCORDIONS WANTED
AT YOUR PRICE. CALL OTTO.
Web. 2540, Eves. and Sun. Sea. 5921.

WANTED—Grand or studio from private party; have cash. Diversey 0645.

CASH FOR A USED ACCORDION. From private party. SEELEY 6270.

PLEASE SELL ME YOUR PIANO—NAME YOUR OWN PRICE. KEYSTONE 9510.

WANTED — Used grand or spinet piano from private party for cash. Aus. 4929.

ACCORDION WANTED FROM PRIVATE PARTY. SEELEY 8475.

CASH FOR YOUR OLD PIANO. BALDWIN PIANO CO. WABash 6900.

WANTED—Small upright piano; less than 54 inches high; for cash. Mer. 4099.

WILL PAY $250 CASH FOR MIDGET UPRIGHT PIANO. AUSTIN 8334.

WANTED—Grands or small uprights. Chicago's highest prices. JUNIPER 2121.

WANT—Grand, Spinet, or small upright. LAKEVIEW 5498.

CASH FOR A USED ACCORDION from private party. KEDZIE 3699.

PRIVATE PARTY wishes to buy a sm. upright or grand piano. Jun. 1674.

—TRADE SCHOOLS—MEN—

ELECTRICITY—RADIO
"Learn by Doing." Get ready for a real peace time job in Electricity or Radio-Electronics. DAY or eve. Call any day or Mon. and Thurs. eves. Veterans—ask for information on G. I. training. If you can't call, phone or write.
COYNE ELECTRICAL SCHOOL.
502 S. Paulina. Phone Seeley 7722.

Veterans and Civilians
REFRIGERATION, BODY & FENDER.
TOOL & DIE—LATHE ONLY $30.
AUTO-DIESEL. DRAFTING.
WELDING GOVT. APPD. COURSE.
GREER SHOP TRAINING.
2030 S. WABASH. CAL. 4600.

RADIO BROADCASTING
Our former students are employed in radio all over the U. S., announcing, acting, writing, newscasting. Also govt. schooling for veterans. DAY or EVE. Phone WAB. 6762, or write or call
COLUMBIA COLLEGE,
Fine Arts Bldg., Michigan nr. Congress.

MEDICAL LAB. TECHNIQUE
Classes now being organized; practical training in modern laboratory; approved for G. I. training. Afternoon and eve. classes. Write, phone. Visitors welcome.
CHICAGO COLLEGE OF LAB. TECH.
410 S. MICHIGAN. WEB. 3230.

VETERANS AND CIVILIANS, LEARN: Machinist Trade—Tool and die making. Days—Eves.—Spare time.
SPECIAL G. I. COUNSELLOR.
Write or call for free book.
Allied School of Mechanical Trades.
1338 S. MICHIGAN-AV. HAR. 3918.

ELECTRICITY—RADIO
VETERANS or civilians—inquire now. Call, write, or phone. Open evenings.
CHICAGO TECHNICAL COLLEGE.
CALumet 8200, 2000 S. Michigan-av.

REFRIGERATION—AIR CONDITIONING. Learn now. Evenings or spare time. Veterans, ask about G. I. training. Open Mon., Tues., Thurs., Fri. 7-9 p.m. UTILITIES ENG. Inst., 1314 W. Belden.

LEARN FREIGHT TRAFFIC—DAY-EVE. VETERANS—Inquire about G. I. bill. FREIGHT TRAFFIC INSTITUTE, 176 W. Adams, Dept. T-34. Sta. 2330.

RADIO-TELEVISION TRAINING.
AMERICAN TELEVISION LABS., INC.
433 E. ERIE-ST.

LEARN Freight Rates and Routes.
COLLEGE OF ADVANCED TRAFFIC.
14 E. Jackson, Dept. T. 36. Har. 8649.

LEARN BARBERING—Qualify for work after the war. MOLER, 177 N. State.

LEARN barbering—Earn while you learn. Days, eves. Weeden's. 1231 W. Madison.

DENTAL TECH'S Trained—Big demand. G.I. approv. Natl. school. 10 W. Jackson.

HOME FURNISHINGS & FURNITURE

Open Today, Mon., 9 to 9 P. M.
NOW OPEN
TO THE PUBLIC
CHICAGO'S LARGEST
CENTRAL
Warehouse Outlet
SIX TREMENDOUS FLOORS OF FINE FURNITURE, INC. MANUFACTURERS' CLOSEOUTS AND FURNITURE MART SAMPLES AT SENSATIONALLY LOW PRICES.

A Few of Our Many Values:

End Tables; walnut finish	$ 1.50
Bed Springs	6.00
30 pc. Silverware set	6.88
Mattress, full or twin size	8.00
Occasional Chair or Rocker	9.95
Folding Bed, comp. with mattress	16.00
Chest of Drawers, maple or wal.	19.00
Bunk Bed	24.00
Hollywood Bed	24.00
Dinette Set, complete	26.00
De Luxe Studio Lounge	29.00
3 pc. Bedroom Suite	59.00
2 pc. Living Room Suite	59.00
19 pc. Living Rm. Outfit, comp.	77.00
11 pc. Bedroom Outfit, comp.	77.00

6 FLOORS OF VALUES
AT TREMENDOUS SAVINGS.
1245 S. STATE-ST.
Central Warehouse Outlet
CASH OR TERMS
Open Mon., Thu., Sat. to 9; Sun. to 5.

OPEN TODAY, MON., TILL 9 P. M.
DIRECT TO THE PUBLIC
TREMENDOUS
FURNITURE
CLEARANCE SALE AT
Terminal Warehouse
Furniture Outlet
Samples, odds and ends, from Rockford, Grand Rapids, Karpen, Kroehler, Stewardstown, Mohawk, Gullistan, and other famous makes.
Rollaway cots, compl. with matt....$10
Hollywood beds, large asst......from $18
Dinette sets, never before..........$19
Studio couches, spring const...from $24
Sofas, all styles, beau. fabrics........$48
Bedrooms, 3-4-7 pc. sets.........from $44
Coil springs and matts., all sizes.....$6
NEW DE LUXE 3 RM. OUTFIT..$139
Coal, gas, and combination stoves, fireplaces, desks, lamps, end and cocktail tables, Jr. floor and table lamps.
No Finance Company to deal with.
12 months to pay. Dea. 7775-7776.
775
W. JACKSON-BVLD.
Open Mon., Tu., Thu., Sat. to 9. Sun. 5.

WAREHOUSE
CLEARANCE
BUY NOW AND SAVE
E-Z CONVENIENT CREDIT TERMS
Repossessed parlor sets....As low as $25
Sample parlor sets..........As low as $45
3 piece bedroom sets......As low as $39
Kitchen sets, all kinds.....As low as $18
Studio couches..............As low as $25
Rugs, all sizes...............As low as $25
Sample dining room sets..As low as $39
3 ROOM OUTFIT, slightly used...$169
3 ROOM OUTFIT, sample groups..$229
NELSON BROS.
OUTLETS
North: 4840 Broadway
South: 6910 Cottage Grove
Op. Tu., Thurs., Sat. to 10 p. m. Sun. 5.

3 ROOMS, $149
All brand new. $2.50 per week.
A pleas. outfit of beauty and comfort.
Parlor, bedroom, dinette.
Include springs, mattress, 9x12 rug, table, dishes, pictures, mirrors, dinette.
PUBLIC FURNITURE CO.
3051 LINCOLN-AV.

2 PRS. red damask drapes; 1 pr. rose; maple highchair; lge. Storkline baby bed; leather golf bag; matched Walter Hagen clubs; 1 pr. men's golf shoes, size 8C; pair reflector table lamps; peach moire bedspread and drapes; 1 doz. rock crystal goblets, sherbets; 1 Univers hand vacuum. Private party. EDG. 1022.

4 ROOM OUTFIT, $149
Parlor, bedroom, din. set; rugs, lamps, tables, mirrors, dishes, etc.; terms.
3015 LINCOLN-AV.
INTERSTATE FURNITURE CO.
Open Thurs., Sat. eves. till 9:30.

WE HAVE THE RUGS
450 RUGS FOR ROOMING HOUSES.
50 CHINESE, 9x12..........$35-$289
775 USED, 6x9, 8x10, 9x12....$5-$45
950 PRE-WAR, 4x6 to 12x18.$9-$115
Or new 9x12, $19-$79; 150 orientals.
CHECKER Cleaners Whse., 1301 W. 63d.

RELEASED FROM STORAGE.
Only pre-war merchandise—4 bdrm. sets; 3 dining rms., dinette sets; parlor sets; occ. chairs, tables, rugs, and over 1,000 more items.
"O. K." FURNITURE, 7907 S. Halsted. Ste. 9580. E-Z Terms.
Open Thurs., Sat. till 9:30.

WANTED—Responsible person to Pay Balance Due. Save $180. Beaut. furniture for 3 rooms; Parlor Set, Bedroom, Dinette; Broadloom Rugs; Table-Top Gas Range, Lamps, Pictures, etc. Will separate. Terms. JOHN MARSHALL CO. 1379 Milwaukee-av., Thurs., Sat. eves.

PRE-WAR CARPETS—LINOLEUMS.
9x12 seamless rugs.......$18.95 to $239
Broadloom carpets ....$4.95 to $15.95
Hall and stair carpets.........98c to $7.95
Gen. orient.-Chinese [used]rugs..$79 up
Linoleums, asphalt, tile, Congoleums.
BALABAN, 1547 Roosevelt. Can. 1555.

3 Room Outfit, $199.50
MORRIS FURN. CO., INC.
N. W. COR. 47TH & COTTAGE GR.
SALE AT ABOVE STORE ONLY.

LEAVING for Arizona—Must sell at once 9 piece dining rm. set, bedrm. suite, davenport, radio, vacuum cleaner, rugs, tables and chairs, and dinette set; other misc. articles. L. Shein, 146 S. 19th-av., Maywood, ph. 2412.

PRIVATE party — Reed & Barton coffee service with tray, Sheffield teapot, hollowware, cut glass berry bowl, Limoges Haviland china, damask table linen. 70 E. Oak-st., Newbeck. Tel. Del. 3400.

9 PC. antique Jacobean English oak din. set, hand carved; Theodore Haviland Blue Bird dinner set; blue brocade davenport and slip cover; pier table and mirror. Regent 0248.

GRAND PIANO, 2 9x12 rugs, 7 pc. dinette set, radio-phono. comb., vacuum clnr., sew. mach., table radio, pull-up chairs, Ital. marble top table, dishes, misc. 5920 N. Ridge, Apt. 208.

FURNITURE—4 rm. apt. Leaving town. Sofa; lounge chair, coil spring constr.; walnut dining rm. set, table 46x62, small mahog. buffet; walnut bedrm. set, oak ch. of drawers, secy. Ph. Hol. 8615.

BRAND new J. Lind 4 post wd. beds. Oth. mod. beds, coil sprs., matt., $6.95 ea.; two inap. studio couches, $29.75, 3 pc. bedrm. suite, $39.75. Cash tms. Chicago Bedding, 2645 Milwaukee. Alb. 1111.

REMER STORAGE SALE—EASY TERMS. PARL., BEDRM., DIN. FURN., $39 UP; 9x12 RUG, $15; WILTON RUG, $59; WOOL WIL. BRDLMS., $4.50 SQ. YD. 5822 N. Western. Daily 6; 2 eves. 9.

WALNUT modern group, dresser, chest, twin beds; innerspring mattresses; coil springs; good condition; $169.
SCHWARTZ BROS., 7012 Stony Island.

FRIGIDAIRE, washing mach., gas radiators, studio couch, din. rm. table, chairs and buffet, rugs, beds and springs, paintings, lounge chair. Lin. 0837.

2 RMS. furniture—2 pc. living rm. set, cocktail table, 9x12 rug, studio couch, phone table and chair, etc. Call after 6 p. m. Berwyn 6348.

MUST sell like new furnishings—Liv. rm., bedrm., kit., rugs, vacuum cleaner, pictures, end tables; sold as a unit only. Phone Div. 4300 bef. 6 p. m. for appt.

VERY fine expensive 7 pc. bedrm. set, beautiful baby grand, pictures, lamps, 2 French commodes, mirrored vanity and stool, carpeting. Call 12-6. Bit. 5032.

PRIVATE—Beaut. black Simmons metal twin beds, chrome trim; innerspring matt.; also daven., light wood; reas. Call Mon. after 5 p. m. Newcastle 0655.

10 VAN LOADS OF FINE USED FURN. Compl. outfits, 1-5 rms.; cheap; terms. Tues., Thurs., Sat. till 9. 2557 N. Clark.

9 PCE. dining rm. suite—Satinwood; decorated with classical detail; can see 11-4 p. m. Phillips, 1541 E. 61st.

5 PCE. mod. sectional, $30, with table. 2 pce. modern sectional, $75.
5400 W. Chicago-av. Columbus 9000.

GEN. Chin. 8x10 rug, 12x15 brdlm., 9x12 rugs, 750 yds. hall-stair carpet. Carpet, 6355 Cottage Grove.

LIGHT green pre-war camel mohair liv. rm. suite; all spring construc.; like new. 2139 N. Sedgwick, 3d. Div. 1652.

COMPLETE bedroom set, complete living room set, complete dining room set, Detroit Jewel gas range. Mulberry 4597.

7 RMS. furn.—Or will rent furnished with lease; 2 baths; good location for roomers. ARDMORE 1344.

LOVE seat, large pair, never used, chartreuse velvet, black frame. Will separate, $200 each. Hollycourt 3943.

STORAGE AND SAMPLE FURNITURE. 3 ROOMS AS LOW AS $198.
CITIZENS. 6231 COTTAGE GROVE.

ULTRA modern divan and chair with slip covers; like new; private home; reasonable. Bittersweet 6759.

8 PCE. wal. dinette set, 10 ft. taupe runner, wal. powder tble., new Nesco roaster, brass fire screen. Rav. 4463.

BEDRM. suite, inl. wal., box springs and matt., 3 pc. drapes. 7931 Crandon.

TWO Buffalo Robes—Suitable for den rug or winter lap robe. Greenleaf 6622.

BEDRM. and dining rm. suites, upright piano; private party. Call Nevada 5783.

PAY BAL. DUE—3 rms. furniture, $150. S. E. Household Furn., 746 E. 71st.

DINING rm. set, coffee table, other odd pieces. 1217 Hood, 2d fl.

PRI. party must sell 6 rms. furniture at once. 5316 N. Leavitt. Ard. 5846.

9x12 RUG, Eureka vacuum, 2 radios, baby washer. HUMboldt 6126.

12 PIECE solid oak dining room set—Reasonable. Ravenswood 5975.

CUCKOO, mantle and grandfather clocks. COBURN GALLERIES, 747 E. 79TH.

DRESSER, beds, chairs, French doors; kitch. cab, etc. Sexton, 4880 Kenmore.

HI GRADE slightly used rugs—Domestic and Oriental. Caravan, 5046 Montrose.

G. E. SUN lamp, Bendix washer, Mason fruit jars, occ. table. Bev. 0653.

FINE 3 pc. Fr. bedrm.—Dbl. bed; 9x12 green rug; badminton set. Jun. 0384.

ALL kinds used furniture, stvs., rugs, etc. wkdys. M. D. Furn., 6730-42 Cot. Grov.

PERIOD furn., china, porcelain, silver. Williams-Barker-Severn, 229 S. Wabash.

USED RUGS—All sizes, $3 to $25. Lion. 5931 W. Chicago. Op. Thurs.-Sat. eves.

HVY. tufted chenille spreads, $19.95. Very easy time paymts. Call dealer, Sac. 1438.

USED rugs—9x12, 8x10, $3-$15. Rugs cl. 4922 Chicago-av. Open Thu., Sat. eves.

KITCHEN set, radio, bedroom set, living room furniture. Kildare 8395.

NEVADA, 8787—We pay your price. Need furn. rugs at once. After 6, Nev. 0011.

9x12 WILTON rug, $25; walnut finish piano bench, $5. Hollycourt 8925.

NEW "SPRING" MERCHANDISE
now on display from
America's leading manufacturers,
"KARPEN" "KLING"
"SIMMONS" "KROEHLER"
and other nationally know mfrs.
AT REAL BARGAIN PRICES
"KROEHLER" living rm. suites..$ 69
Period sofas, broc., low as.......... 89
Modern sofas, top, and broc......... 98
Lounge chairs, frieze, low as........ 49
Occasional chairs, tap................ 29
Pull chairs, asst. covers, low as.... 12
Period type mahog. bedroom suites 139
Modern bedroom suites, low as...... 99
9 pc. wal. dinette suite.............. 195
8 pc. mahog. dining suite............ 199
Purchases Held Free of Charge.
WALLEN-FINE
FURNITURE CO.
3300 N. CLARK-ST. BIT. 2339
OPEN THURS. AND SAT. EVENINGS.
FREE DELIVERY.

USED RUG MART
425 used rugs, 3x5, 4x6,
9x12 ....$4 to $49.50
150 oversized rugs, 10x12
up to 15x30....................$15 to $119
750 wool sample and new
rugs ....from $50 to $149
3,000 yds. of used carpets.75c to $3.50
Inlaid linoleum ....$1.39 laid
Fine sample Wiltons and Amer. Orien.
TERMS OR CASH.
AMERICAN PNEUMATIC CARPET CO.
NORTH SIDE. SOUTH SIDE.
3308 W. North-av. 7439 Cottage Grove.
Main Plant.
3920 ARMITAGE.
Open Thurs. and Sat. evenings until 9.

SPECIAL NOTICE
WE ARE LOOKING FOR A DEPENDABLE party to take over the balance due on 3 rooms of beautiful repossessed furniture, practically NEW; all for $138. This includes 3 pc. bedroom set, 2 pc. parlor set, 5 pc. dinette set, table lamps, and even dishes. Will separate or we will sell entire outfit for as low as $2 weekly. See Mr. Mills, credit mgr. Open Thurs., Sat. to 9 p. m., daily to 5 p. m. Open Sundays. WAREHOUSE OUTLET, 1232 S. Halsted-street.

WANTED—RELIABLE PARTY
TO TAKE OVER for BALANCE DUE. Beautiful 3 rooms of furniture; like new Parlor Set, Bedrm. Set, Dining Set, Rugs, Lamps, Tables, Pictures, Mirrors, Dishes, Glassware, etc.; all for $148; cash or terms, $2 weekly; free delivery. NO FINANCE CO. TO DEAL WITH.
IRVING FURNITURE OUTLET.
7839 S. HALSTED.
Op. Tues., Thurs., Sat. to 9, Sun. to 5.

REORGANIZATION SALE.
Two large floors sample furn. Pre-war spring parlor, bedrm. sets, $39 up. Dinettes, $19.95 up. Studio couches, $29.50 up. Beds, springs, matt., $9.95 up. Chests, dressers, innerspring matt.; rugs, 9x12 to 12x18, $17.95 up. Bal. due on 3 rm. compl. new furn., $189.
FURNITURE MART OUTLET
3071 LINCOLN GRA. 8231
Open Thurs. and Sat. till 10 p. m.

CAN YOU TOP THIS?
TO BE SOLD AT ONCE.
3 compl. rms. mod. furn., 3 pc. bedrm. set, liv. rm., dinette, lamp, pictures, etc. ALL FOR BALANCE DUE OF $149. TERMS. FREE DELIVERY. OPEN EVENINGS, SUNDAY UNTIL 5 P. M. MEYER'S FURNITURE HOUSE.
4100 W. ROOSEVELT-RD.

IMPORTANT NOTICE—Will sell to responsible party complete 3 rms. of modern, beaut. furn. ONE MO. OLD. Bedroom, living room, dinette, tables, rugs, mirrors, lamps, pictures, etc. Originally worth $480. NOW $147, terms. Open Tuesday, Thursday, and Saturday eves. MEYER'S WAREHOUSE.
455 W. 63D-ST.

SALE Monday and Tuesday—Household furnishings to close estate; bedroom, dining rm., odd chairs, davenport and chair, dishes, clothes, etc. 1326 Wilmette-av., Wilmette. Phone 1557 or 4239.

CONTENTS of 3 flats—10 bedrm. sets; innersp. mat., clean; pots, pans, dishes, linens, rugs, gas stoves, etc.
6340 ELLIS-AVE.; PRIVATE.

—HOME FURNISHINGS WANTED—

CASH!
BRIARGATE 2200
Furniture, Refrigerators, Stoves, Pianos, Bric-a-Brac, Assured Genteel, Courteous Treatment

Oriental Rugs Bought
By MORRIS FURN. CO., INC.
Also good used furn., radios, art objects. South siders given immed. service.
KENWOOD 1140

ROCKWELL 6606
Ryan's Furniture House is going back in business. Need all kinds of furniture, rugs, pianos, stoves, refrigerators, sewing machines, washing machines, etc. Will go anywhere, any time.
EVE., After 6. MONROE 2299.

ORIENTAL RUGS BOUGHT
MANDEL BROTHERS
WILL PAY HIGH PRICES
for used Chinese and Oriental Rugs in good condition. All sizes.
Call STATE 1500, Local 536.

PRIV. party desires exceptionally fine mahogany 9 pc. dining set and mahog. bedrm. suite. Will consider purchase of entire furnishings if of quality. Humboldt 4218.

SWEDISH PRIMITIVE
carpeting or broadloom rose color; new or used. Radcliffe 5389 or Boul. 5400.

KEDZIE 8127—ANY TIME
Will pay best cash prices for furniture, rugs, electric appls., sewing machs., etc.

CALL LAKEVIEW 1683
WE NEED AT ONCE 2-3-4 RMS. MOD. FURN. WILL PAY SPOT CASH.

BIG PRICES PAID FOR FURNITURE, RUGS, STOVES, AND SEWING MACHINES. HAY. 6198.

JUST STARTING BUSINESS—Will buy whole flats, odd pieces of furniture, rugs, stoves, etc. Call ATLANTIC 2636.

TO furnish lge. home—Wtd. period furn., bedrms., din. rm., liv. rm., orientals, broadlooms, refrig.; 10-6. Lon. 6774.

STARTING BUSINESS—Need fur., rugs, toys, stoves, wash., sew. mach.; entire flats of odd pieces. MOHAWK 0263.

SUNNYSIDE 6000 — DELAWARE 1632. Imm. cash for furn., piano, linen, oriental-dom. rugs, sew. mach., stvs., etc.

BEFORE you sell your furn., rugs, etc. Best prices. KED. 2008 or Cra. 1958.

WANT FURNITURE, RUGS, APPLIANCES FOR 4 ROOM APT. NORMAL 4694.

100 ICE BOXES OR MORE; ALSO ANY OTHER FURNITURE. CRA. 0573.

PARTY needs period furn., sil. gr piano, art obj., orien., bric-a-brac. Lon. 7358.

I PAY MORE FOR YOUR FURNITURE. A. & F. Furn., Irv. 4666.

VINCENNES, 7938—Bric-a-brac, Dresden, ant. jewelry, china, silver, steins.

OLD beer steins, old china, figures, old guns; other old items. Man. 8100.

CALL Midway 0210 and get an honest deal for your furniture, rugs, bric-a-brac.

HIGHEST CASH FOR YOUR furn., rugs, and appliances. Dor. 5015.

PARTY needs entire furn. 10 rm. home—Will pay good cash price. Lon. 7459.

WANTED—2, 3, or 4 rms. of furniture; highest cash price. Haymarket 7368.

—HOUSEHOLD APPLIANCES—

CABINET SINK..................................$75
ALL METAL CALINETS.
5400 W. CHICAGO-AV. COL. 9000.

GAS range—Six burner, two ovens with controls, fully insulated; A-1 condition. Englewood Stove & Repair Co.
6850 S. Green-st.

GAS RANGES, NEW, LARGE SELECT.; IMMED. DEL.; PRE-WAR QUALITY. 3334 N. CENTRAL-AV. MUL. 0800.

GAS Ranges, Table Top Models; New Pre-War; immediate delivery. Cash or Terms. $2 Weekly. Irving, 7839 S. Halsted.

GAS ranges—New pre-war models with REG., $96.39; IMMED. DELIVERY. 4002 IRVINK PK. PAL. 2545.

GAS RANGE—ROPER...............$69.50
Columbus 9000. 5400 W. Chicago-av.

GAS RANGE—New, regul...........$69.50
5400 W. Chicago-av. Columbus 9000.

SEWING MACHINES Oiled, adjusted, 98c; any make; parts extra.
NETCHER'S BOSTON STORE.
STATE 3000, Extension 239.

VACUUM—Late model, with attachmts.; blonde lounge chair; New. 4037. Wanted, child's playground equipment.

—Wanted—

CRAWFORD 3733
WANTED — REFRIGERATORS, WASHING, SEWING MACHINES, AND PIANOS.
CITY WIDE — SUBURBAN SERVICE. AFTER 6, FRANKLIN 7100.

SINGER sewing machines, $15 or more. Top dollar for washing machines, bath tubs, radiators, sinks. Two war 2 vets just starting in business. Give us a trial. Brunswick 5646.

SEWING MACHINES WANTED.
Why not sell us your old Singer? We pay cash. Singer Sewing Machine Co. 122 S. State-st. Randolph 3681.

WANT Deep Freeze and Bendix home laundry; private party; top price. Telephone River Grove 2820, weekdays.

WASHING machine wanted—State make, year, and model. Price no object. Address S 257, Tribune.

WANTED—Vac. cleaners, any cond.; we also repair all makes of vac. cleaners. Free pickup and del. Seeley 4593.

WANTED — SEWING MACHINES; ANY MAKE; ANY TIME. KEDZIE 8127.

WANTED—Refrigerator in good running condition. Irving 2925.

WANTED—Refrigerator; good condition. BERKSHIRE 6714.

REFRIGERATOR—4 or 5 ft.; priv. party with baby. Call Kedzie 7006.

REFRIGERATOR—6 cu. ft., electric or gas. Priv. party. Irving 8876.

RADIOS, SUPPLIES, AND SERVICE

SCOTT—16 console, 4 bands, 7 controls, phono. att. Rebuilt for greater efficiency. Just completely overhauled. Beautiful tone; foreign reception.
Art Furniture Shop, 2010 N. Larrabee.

WEBSTER port. recorder—Zenith A. C.-D.C. and battery port. radio; both in luggage carrying cases; wireless autom. record player; table model radio-phono. comb. Mr. Green. Spa. 0022.

BEAUT. 1942 radio-phono. combinations. Some with recorders and FM. Cash or terms. Also armchair comb. midget radios. Like new. Gregory, Spa. 0031.

PRIVATE party wants radio-phono. combination from owner. Hemlock 3054.

WAR VETERAN wants radio-phono. comb. Also small midget radio. Hol. 7518.

WANT used midget radios, portable, record players, phono. comb. Ste. 3775.

FOR SALE—RCA radiola, in beautiful 'E' walnut cab.; excel. cond. Hyd. 6808.

EMERSON radio—Floor model; $27.50. Call Irving 1654.

—MUSICAL AND DRAMATIC—

SINGERS WANTED — For Radio Hymn Chorus. Must be familiar with gospel hymns. Rare oppty. for those who qualify. Aud. Sun., 3 p.m. 5247 W. Madison.

RADIO TRAINING AND BOOKING.
LILLA GORDONI. WEBSTER 2161.

—BARTER AND EXCHANGE—

WILL TRADE
new Rolliflex camera for refrig. and gas stove in 1st class or new cond. only. Address M F 373, Tribune.

—MISCELLANEOUS—

—For Sale—

K. & E. ENGINEER'S Transit, $350; Philadelphia level rod, $12; Lemker self computing level rod, $12; "Chicago" engineers steel chain, 100 ft., $4; "Chicago" surveyor's steel chain, 100 links [66], $4; 14 measuring pins, $2; pointed maul, $3.60; mahogany straight edge, $1; drafting machine [without anchor or scales], $30; 10" complete circle protractor, $30; case drafting instruments, $15; Polar planimeter, $50; adjustable drafting table, 36x48 inch top, $40; or, complete outfit for $500. Guaranteed all in good A-1 working condition. L. C. Looker, 1255 E. Merchant-st., Kankakee, Ill. Ph. 1142.

NEW JOHN DEERE TRACTORS
Model LI industrial tractors with sickle bar mower; immediate delivery to eligible purchasers, such as schools, towns, parks, plants, railroads, cemeteries, etc. Write for literature. General Tractor and Equipment Co., 24 N. Aberdeen, Chicago.

2 M. FT. birch lumber, rough 4x4; 1 M. ft. walnut 4x4; glued-up soft maple, beech and walnut, size 12x30 to 14x30x½ inch. Have glued-up end panel blocks, size 6x30 to 24x30x¾ inch thick. Also beech, birch and walnut shorts. Phone Superior 7800.

USED BUS BODIES
Ideal for trailer camps, emergency housing, lunch counters, etc. Inside dimensions: 28 ft. 8 in. long, 7 ft. 4 in. wide, 6 ft. 3 in. high; price $195. WARSHAWSKY & CO., 1900 S. State.

PLASTIC TRAYS
3,000 available. Immed. delivery. Size 14x18. Seconds. Wholesaler's cost, $1.50. Closeout, 58c each. Universal Specialities, 540 N. Michigan. Wh. 2070.

2 LGE. circular saws, radio tube tester and tubes, Zenith console radio; Philco, large table model radio; piano; baby buggy. Austin, 5415 W. Madison, 1-4 p. m. includ. Sun. Columbia 3883.

450 GALLONS plastic paint; formerly sold for $4.85 per gallon; while stock lasts, $1 per gallon. Roy Meyer, 6103 Calumet-av., Hammond. Ph. 559.

MFR. wants to sell at great sacrifice—Tables; racks; various motorized saws; metal molding; picture frames; ¾ in. chrome banding. Superior 5843.

LIQUIDATING liquor and domestic brandy, wine, stock, and misc. Sell below cost. All or part.
Address K 563, Tribune.

TOY mfrs.—100,000 wood white pine half circles. Can be or will fasten to make 5¾ in. wheels. Request free sample & pr. Address M E 555, Tribune.

COFFEE urn—Edison Electric, 25 cup; cost $60; like new; sell, $23; 2 Arnold malted milk mixers, $10 each. Call Village 9552.

ELECTRIC trains—American Flyer and Lionel, on 5¼ ft. X 12 ft. raised platform; many electrical and hand made accessories; take best offer. Bel. 6110.

CORRUGATED CARTONS
Immed. delivery; large and small sizes; new or used. Lakeview 0410. Meehan.

BLACK dirt—2-4 yards, $3 per yard; 5 yds. or over, $2.50 yd. Orders taken for South side only. Ports. 6720.

TRANSPARENT acetate plastic rod 3/16" diameter; 100,000 ft.; no priority. Mr. Dewey, week days. Independence 2141.

FLUROSCENT FIXTURES.
Latest industrial and commercial models. PARAMOUNT, 412 N. Clark. Del. 3978.

RICH black soil—Tested weed free; fully fertilized; 6 yards, $15; creeping bent, $1.50 sq. yd. Delivered. Gest, Hem. 0036.

10 TONS of used steel plates—¼ in. thick, 6 ft. wide, 8 to 12 ft. long. 2321 W. Van Buren. Monroe 2404.

WAGON horse—About 8 years; excellent condition. 2201 S. Laflin-st.

PRE-WAR—bedrm. ste., comp. lmpld.; crystal chandlr., uprgt. piano. She. 6709.

ONE chest machinist tools—Call after 7 p. m., Bittersweet 9025.

RICH black dirt—Immediate delivery. Wholesale or retail. Pullman 7184.

RICH blk. humus soil mixed with peat moss; weed fr.; 40 bu. $10. Hem. 0037.

2,000 RED paving bricks for sale. SEELEY 7982.

WARDROBE and packing trunks—$5 up. Uncle Max, 675 N. Clark. Del. 2575.

20,000 TUCK-IN Cardboard Cartons. Printed 4x3¼x3¾. Central 5650.

COLLAPSIBLE twin baby buggy—Steel constr.; good cond. Atl. 4263, 12-3.

RICH black farm soil, fertilized; 6 yards, $14 delivered. Sam. Cap. 9558.

RADIO, play pen, scale, buggy, bathinette, Skier, 1453 S. Kostner. Law. 6745.

HOUSE MOVERS—Jack screws and caps for sale. Lafayette 6090.

—Wanted—

MUCCI BROS. are in desperate need of Singer sewing machines; any condition; $15 or more; highest prices for old bathtubs, sinks, radiators, Law. 0359.

WANTED textiles—Any size or weight, in pieces 12-14"; can use large quantities. Address L P 433, Tribune.

WTD.—Items to sell mail order and chain stores; comm. basis.
Address L P 436, Tribune.

AUTOMATIC hot water heater wanted—40-60 gal. capacity. Call Mr. Nicholas, Victory 0417.

WANT distributorship on low price items, coast to coast coverage. Hadden Distributors, 549 W. Washington, Rm. 301.

WANTED—Plywood, ¼ inch, 12"x12"; ½ inch, 18"x28"; also ¼ inch 3 strips, 24" long. Call Skokie 3921.

WANT any home furnishings or personal items for cash. Krieg, 3653 N. Cicero. Kildare 3965.

SMALL sausage stuffer wanted—Call Mr. Nicholas. Victory 0417.

WANTED—8 or 16 mm. projector and films; private party. Mulberry 8585.

WANTED—Adding machine, typewriter, small radio. Phone Longbeach 8963.

WANT good gas heating unit for small flat; no priority. Rav. 6760.

OFFICE FURNITURE AND DEVICES

New Steel Filing Cabts.
LIMITED SUPPLY.
No priority; 4 drawer legal size.
BEVERLY SALES CO. STATE 1100.

NEW AND USED DESKS, CHAIRS, SAFES, TABLES, RECORD, FILING, FURNITURE; LGE. SELECTION; PRICE LOW. E. W. McGRATH.
1673 W. OGDEN-AV. SEELEY 4060.

2,000 WIRE basket lockers, padlocks, and shelving for same; steel boxes, counters, tables, 60 steel benches. Central, 30 W. Hubbard. Del. 8495.

NEW FRIDEN ELECTRIC CALCULATING MACHINES AVAILABLE. CALL ROOM 370, 407 S. DEARBORN-ST. OR PHONE WABASH 3336.

WANT FROM PRIVATE PARTY
3 files, steel or wood; 4 flat top desks; adding mach.; office chairs; table, safe, storage cabinet. For cash. Hum. 6643.

ADDING machines, multigraph, [steel storage cabs., filing cabs., time clock, desks, chrs. 526 S. Dearborn. Wab. 0939.

BLUEPRINT cabinets, 3x6, 5x6 Kardex files, desks, map cabinets, lockers. Business Furniture Co., 172 W. Monroe.

BUY OR SELL—SAFES, VAULT DOORS, MONEY CHESTS. MOSLER SAFE CO. 314 W. JACKSON. RAN. 0211.

TYPEWRITERS rented-sold-exchanged. International Typewriter Exchange. 231 W. Monroe. Phone Cen. 3171.

STEEL display drawer counter—35 ft. 3 sections, 161 drawers. Cent. 0358. R. 1035. 25 E. Washington-st.

WANTED—OFFICE FURNITURE, FILING EQUIPMENT; OFFICE MACHINES. Abbott's, 233 W. Lake. Dea. 7581.

USED office furniture, desks, chairs, etc. Kendrick, 218 W. Jackson. Cen. 4334.

NEW AND USED OFFICE FURNITURE. Quirk, 1166 W. Madison. Mon. 8373.

WANTED—TYPEWRITER AND ADDING MACHINE, ANY KIND. MON. 1227.

ADDING MACHINES—NEW.
Rm. 807, 223 W. Jackson. Wab. 4679.

FOR SALE OR RENT—CALCULATING MACHINE. WABASH 3335.

STENOTYPE — A-1 condition; hardly used; reas. Phone Franklin 6988, Mon.

DESKS, chairs, files, bookcases, lockers. Abbott's, 233 W. Lake. Dearborn 7581.

EXECUTIVE desks, leather davenports, files, storage cabs., safe. Har. 6450.

—CAMERAS AND OPTICAL GOODS—

BASS wants Leicas and Contax badly—Will pay top cash for Leica Model G Sonnar f:2 and case, $200; Contax II, Sonnar f:2 and case, $160; Contax III, with Sonnar f:1.5 and case, $275; want other cameras, projectors, Cine apparatus. Depend on fair treatment. Call, phone, or write. Store hours, daily to 5:30, Saturdays to 1 p. m. BASS CAMERA COMPANY, 179 W. Madison-st., Chicago 2. State 7410. Over 33 years of photo specialization assures satisfaction.

CASH FOR YOUR CAMERA EQUIPMENT. CAMERAS—ALL MAKES AVAILABLE. PROJECTORS, ENLARGERS, METERS. Movie Film—Cut Film—Packs, 35 mm. CAMERAS—DARK ROOM SUPPLIES. Eastman-Bell Howell 16 mm. Cameras. CALL FOR PRIORITY INFORMATION. Op. dly. 8:30. Thurs., Sat., 9; Sun., 10-5. BOLOTIN CAMERA EXCHANGE.
729 W. Roosevelt. Can. 2112.

AMPRO 16 MM. sound movie proj. like new; also VICTOR with dual speakers and silent, 750 W. proj.; Films and screen will sell or trade. Mul. 2299.

WANT—500 watt 8 mm projector; service man returning home W. F. Weigel, 1064 Willis-dr., Jacksonville, Fla.

BELL & HOWELL silent projector and camera—T. H. C. lens. Kenwood 2955.

WANTED—8 mm. or 16 mm. prod. Priv. party; your price. Bit. 4448.

SPOT CASH FOR YOUR CAMERA. Chicago Camera Co., 2334 S. Michigan.

—CLOTHING, FURS, ETC.—

LOOKING for a Bargain?—Go to Grossman's for slightly used furs! ! Genuine Silver Foxes, $45 for pair. Gen. Silver Fox Chubby, $55. Sables, Stone Martens! Bau Martens! Fischers—Minks—Red Foxes, all $5 to $15 per skin. Also hundreds of slightly used good Fur Coats at real bargain prices — and all you need now is only a small deposit. Grossman's, 4543 Sheridan-rd. Open daily, 11-6; Thurs. till 9; Sun. till 5.

750 MEN'S NEW SUITS, $19.50 UP. Sport coats in plaids and solid colors. $10.50 up; some famous makes.
ABBOTT CLOTHING CO.
4086 Broadway, corner Belle Plaine. Open eves. to 9; Sunday, 10 to 1 p.m.

CLOSING OUT!!!
FURS, SUITS, COATS.
ROSNER.
4668 BROADWAY, CORNER LELAND. Open Tues., Thurs., Sat. eves. till 10.

GENUINE Eastern mink coat—Like new; $425; Canadian sheared beaver, $375. Dubin Furriers, 190 N. State, R. 1028.

HIGHEST CASH PAID FOR MEN'S USED clothing, ladies' furs. Always open. 4545 Sheridan-rd. Ph. EDG. 7830. Will call.

PAIR of beautiful silver fox scarfs—Like MINK and beaver—14-16; pri. Also gent's suit 100% wool; 42-44. Gra. 9384.

BARGAIN—Pair Silver Foxes; new. Abbott, 4086 Broadway, at Belle Plaine.

—DOGS, PETS, AND EQUIPMENT—

BORDER Collies—Males; 6 mos. old; to farm home only. Calumet 7118.

COCKERS, Fox Terriers, Police, Collies, Shepherds—Reas.; large selection pups and dogs; $10-$5-$3 Watchdogs, kittens. We buy or trade. Op. 12-9, and Sun. 6436 COTTAGE GROVE.

POINTER—Speedy, white; top ped.; perfect on quail; will stalk pheasants. Phone River Grove 2820 weekdays.

SCOTTIE—15 months old, male; reasonable. Albany 6735.

WHITE Spitz puppies for sale—Reasonable. 1544 W. Adams.

—Miscellaneous—

CANARIES—Beau. singers; females laying; reas. acct. moving. Mid. 9502. 9-3

BEAUTIFUL Persian kittens—Cream and silver; housebroken; $9-$10. Dor. 9192.

—MACHINERY AND EQUIPMENT—

—For Sale—

IN STOCK
FOR IMMEDIATE DELIVERY
100" SELLERS LATE MODEL
BORING MILL
HYDRAULIC PRESSES
UP TO 3,000 TONS
STEAM & DROP HAMMERS
5" HORIZONTAL UP-SETTER
Many Pow. & Trimming Presses
4 HEADED PLANERS
1—72"X72"X26'. M. D.
1—42"X42"X12'.
1—42"X42"X16'. M. D.
1—36"X36"X10'.
2 NEW 10" CAMPBELL
ABRASIVE CUT-OFF MACHINES
WRITE. WIRE OR PHONE.
S. & S. MACHINERY CO.
207 CENTRE-STREET,
NEW YORK 13, NEW YORK.
WORTH 4-5140.

75 T. PLASTIC PRESS, 24x30.
NO. 2 PRESS O. B. I.
B. & S. HAND SCREWS.
PLANE & B G DRILLS.
ARBOR PRESSES, LATHE, SAW.
RIVETER, SHAPER, FILER.
SEPARATOR, HAND & VERT. MILLS.
TAPPER GRINDER.
CHEAP—WILL TRADE. APTS., EVES.
ARM. 3849. 1831 N. Western.

18"x6' MONARCH lathe 2 h. p. motor drive with starter, chuck, face plate, taper att. tool post turret, etc.; Demco floor model speed drill, 1 h. p. motor drive complete with chuck, good cond.; 14" Delta bench drill with motor, complete with chuck, like new.
FEDERAL LE MOON, 849 N. KEDZIE.

LOCOMOTIVE crane—50 ft. boom; 18,350 lb. capacity at 15 ft. radius; built by Industrial Works, Bay City, Mich.; originally steam job, has been converted to gasoline driven; have spare motor. Crane now operating and can be inspected at Boeckeler Lumber Co., 7001 Easton-av., St. Louis, 14, Mo.

3 NO. 6 Bliss Presses—85 S. P. M., 2" blanking 5" forming shut height, 13" and 16"; front to rear 34", right to left 31"; automatic feed and scrap shear for 7" wide coil trip. Solenoid operated. Immediate delivery. THE METAL ENGINEERING CO., 800 E. 67th-st., Cleveland, Ohio.

No. 2 W. & S. turret, B. G., $200.
24" G. & E. shaper, back geared.
16" G. & E. shaper, back geared.
16" Queen City shaper, B. G.
No. 3 Cincinnati mill, $900.
3-6 C. P. & J. auto. turret lathe.
Air chucks, late type.
712 W. Washington. AND. 5333.

NO. 3-B K. AND T. PLANE MILL.
NO. 2 B. & S. PLANE MILL.
NO. 1 FOX HAND MILL.
NO. 12 B. & S. PRODUCTION MILL.
4 SPINDLE L. & G. DRILL PRESS.
2 SPINDLE L. & G. DRILL PRESS.
ARMITAGE 3849.

ELECTRICAL EQUIPMENT
New and used fans, spray booths, exhaust, welders, wire, conduit, switches, blowers, motors, pumps. Edison Electric Co., S. E. corner Lake and Halsted.
743 W. Lake-st. Andover 5272.

NEW—IN STOCK.
ELECTRIC MOTORS
Single and three phase.
ALLIED MACHINERY & SUPPLY CO.
548 W. MONROE. FRA. 9874.

MACHINERY AND EQUIPMENT for sale; large exhaust fan with or without 5 H. P. motor; also Grommeting machine, reasonable. Hydro-tex Corp., 564 W. Adams.

SEWING machines and set-ups. Also 1 h. p. motor; 2 Wilcox and Gibbs rotary pinkers, 2-61W Singers, 44 French Piper attachment. Michigan 8573.

ATTENTION, DRY CLEANERS
Washing machine suitable for dry cleaning or wet wash; centrifugal extractor; rebuilt completely; $250. Kildare 4853.

ONE 10 S. Ransom concrete mixer with automatic loader, 4 steel wheels, $325. 1 Anchor concrete mixer, 7S, 1 bag, no skip, 2 wheels, hard rubber tires, $200. Call Franklin 8570 Monday.

BRAZING MACHINE
Lepel 15 KW, A-1 operating cond. Barg. E. H. AUSTIN CO.
Northbrook, Ill. Irving 8281.

SHOP EQUIP.—3 kick presses, work benches; 2 ventil. fans; port. bench lights; motors; mtr. generator set; soldering irons; exh. blow; met. trays; sink, etc. Euclid 6750 or 946 Madison, Oak Pk.

FOR IMMEDIATE DELIVERY.
New and second, lift trucks; 300 ft. roller conveyor.
Industrial, 1235 W. Monroe. Mon. 3334.

16" AND 18" lathes, 16" and 20" shapers, No. 1 and 2 mills, 24"x24"x20" planer, saws. Other machines. McFaden Corp., 415 N. Aberdeen.

TWO H. P. chain conveyor with all links, sprockets, bearings, and accessories. Also heavy duty chain driven speed reducer. Never used. 2439 W. 14th-st.

4 AND 5 ft. hand brakes, 3 and 4 ft. rollers, drill press, hand machines, 10 ga. rotary shear, miscel. sheet metal machines. 415 N. Aberdeen-st.

AIR COMPRESSORS.
Brand new 2, 3, and 5 h. p. Wayne air compressors for immediate delivery. KROMER BROS. 1219 S. State.

WE have a model 135A Sight Feed Acetylene generator; capacity 20 stations, which has never been uncrated. Phone Aurora 27677.

SEE AARONS FOR MACHINERY
Equip. for all industrial uses. We buy and trade. 172 N. Halsted. Haymarket 0777.

CHAMPION air compressor—Model M. 2 cyl., 1 h. p., auto. vent. exhaust ventilator. Complete with pipe; heavy duty. Litsinger Motor Co., Haymarket 6585.

1 KENT SURFACE GRINDER.
1 GRENBY INTERNAL GRINDER.
1 PEERLESS POWER SAW.
PHONE GRACELAND 1131.

14 INCH lathe, power hack saw, drill press; very reasonable. Call after 6. 1659 S. St. Louis-av., rear.

30" BAND saw, swing saw, forge and chipping hammers. Other items. 415 N. Aberdeen-st.

2 DIE CASTING MACHINES.
partially completed, air and hydraulic. 5 lb. shot. Mulberry 2600.

AIR COMPRESSOR—Almost new 1 horse power motor. Weekdays only, 9 to 5. 5119 Lawrence.

BOILER repairs—Kewanee, Herbert, Pacific, Heggie, Simplex, Gate Bars, parts. Commonwealth Boiler and Repair Co.

AIR compressor—All sizes; fast battery charger; welder; grease gun; steel work benches; hyd. lift. Ph. Crawford 2362.

1 14-IN. Bullard lathe, motorized; 1 16-in. table floor type drill press, motorized. Reasonable. 4216 N. Lincoln-av.

1 LANDIS 6x18 cylindrical grinder hub. 157 Wendell-st.

AIR COMPRESSORS—¼ to 10 H. P. National, 1615 S. State. Cal. 3770.

PECK & HARVEY rapid painter; D. C. service. R. 1300, 116 S. Michigan-av.

ELECT. motors and tabling—1-½-1/6 H.P. R. 1035, 25 E. Wash. Cen. 0358.

AIR COMPRESSORS — NEW; WAYNE. GOODMAN, FAIRFAX 4624.

1 HAND screw complete with motor and collets—1 in. capacity. Capitol 1616.

NO. 4 GISHOLT turret lathe—New in 1942. Greenleaf 0600.

INDUSTRIAL FANS AND AIR CIRCULATORS—A. C. and D. C. Sup. 2852.

INDUSTRIAL VACUUM CLEANERS and BLOWERS. Sizes to 1 h. p. Sup. 2852.

NEW—3 and 4 cyl. gasoline engine power units, 6 to 22 h. p. Van Buren 6363.

BLOWERS, fans, exhausters—Used, rebit. Gen. Blower, 405 N. Peoria. Can. 6340.

MILLING machine—Production type; table 9"x29". $650. Central 3829.

ROUSE ben. mill; turret for Logan lathe; Coolant pump, with tank. Cen. 3829.

NEW STEAM UNIT HEATERS FOR heating factories. Conley. Des. 9879.

—Wanted—

WANTED AT ONCE
50 new 1 H. P., 1750 R.P.M., 3 ph., 60 cy., 220 V. bare motors.
Call Shufelt, Calumet 6650.

INDUSTRIAL A. C. and D. C. motors and generators from 1 h. p. to 500 h. p.; also industrial fans, blowers, pumps, compressors, speed reducers and compensators.
ARTHUR WAGNER CO.
1436 W. Randolph [7]. Monroe 7400.

WANTED—NAILING MACHINES
Two 12 to 15 track. Doig or Morgan, staggered chucks; can dispose of two 6 track. Also want Doig strapping machine. Yardley, 525 W. 76th-st. Ste. 1442.

WANTED.
2 c. or 3 c. Haskins air controlled tapping machines; will pay top prices for good machines. Beaver Industries, 1306 W. Adams, Chicago 7, Ill. Seeley 0660.

SCALES WANTED
Factory, counting, and platform scales. Beauchman, 2441 N. Pulaski. Alb. 0006.

WANTED—CHROME TANKS
with or without solution. Also motor generator sets, 1,000 amp. or larger. PENSACOLA 9315.

SMALL mfr. needs No. 00G B & S automatic Airaway Metal Products, 5425 W. Grand, River Grove. Phone 2183.

WE want blowers, fans, exhausters—Used, all types; top prices. We rebuild. Gen. Blower Co., 405 N. Peoria. Cap. 6340.

STEEL tank—3½ ft. x 10 ft., or similar volume size, good for 200 lb. pressure. SPA. 1360.

USED MACHINERY WANTED.
TOP RATES PAID. HAY. 4676.

HIGH PRESSURE BOILER WANTED. Phillips, 2620 S. Springfld. Roc. 4700.

PUNCH presses wanted—No. 2, No. 3, No. 4, No. 5, O. B. I. Calumet 5167.

JEWELRY, DIAMONDS, OLD GOLD

CASH FOR YOUR DIAMONDS
HIGHEST PRICES PAID.
Old Gold, Pawn Tickets Bought.
Member Chicago Assn. of Commerce.
AMERICAN
DIAMOND SYNDICATE
37 S. WABASH-AV. 3D FLOOR.

TOP PRICES FOR DIAMONDS.
Jewelry, Watches, Silver, etc.
JEWELERS' EXCHANGE
32 N. STATE-ST. 11TH FLOOR.

GET OUR CASH PRICE
BEFORE SELLING
Diamonds, Watches, Pawn Tickets.
THE U. S. LOAN BANK
10 N. CLARK-ST. 6TH FLOOR.

DO YOU WANT MORE CASH?
We pay highest current prices or make loans on your diamonds and jewelry. ILLINOIS STATE PAWNERS ASSN. SECOND FLOOR, 140 N. DEARBORN.

WE PAY HIGHEST PRICES FOR GOLD, DIAMONDS, JEWELRY, WATCHES. LLOYD J. BUTLER, 133 N. CLARK.

TOP prices—Watches, diamonds, old gold. ROMACK DIAMOND EXCHANGE, 7 W. MADISON, AT STATE, RM. 501.

3.45 CT. DIAMOND in man's ring, $325. Levinson's Loan Bank, 739 N. Clark-st.

PRINTING MACHINERY; SUPPLIES

8 TYPE frames; complete with type; assorted late faces; reasonable. American Label Co., 2435 N. Sheffield. Div. 6000.

INDUSTRIAL Blower and vacuum cleaner combination. Special attachments for printshop use. Superior 2852.

Chicago Daily Tribune
THE WORLD'S GREATEST NEWSPAPER
MONDAY, APRIL 16, 1945.

THE PRESIDENT OF THE UNITED STATES

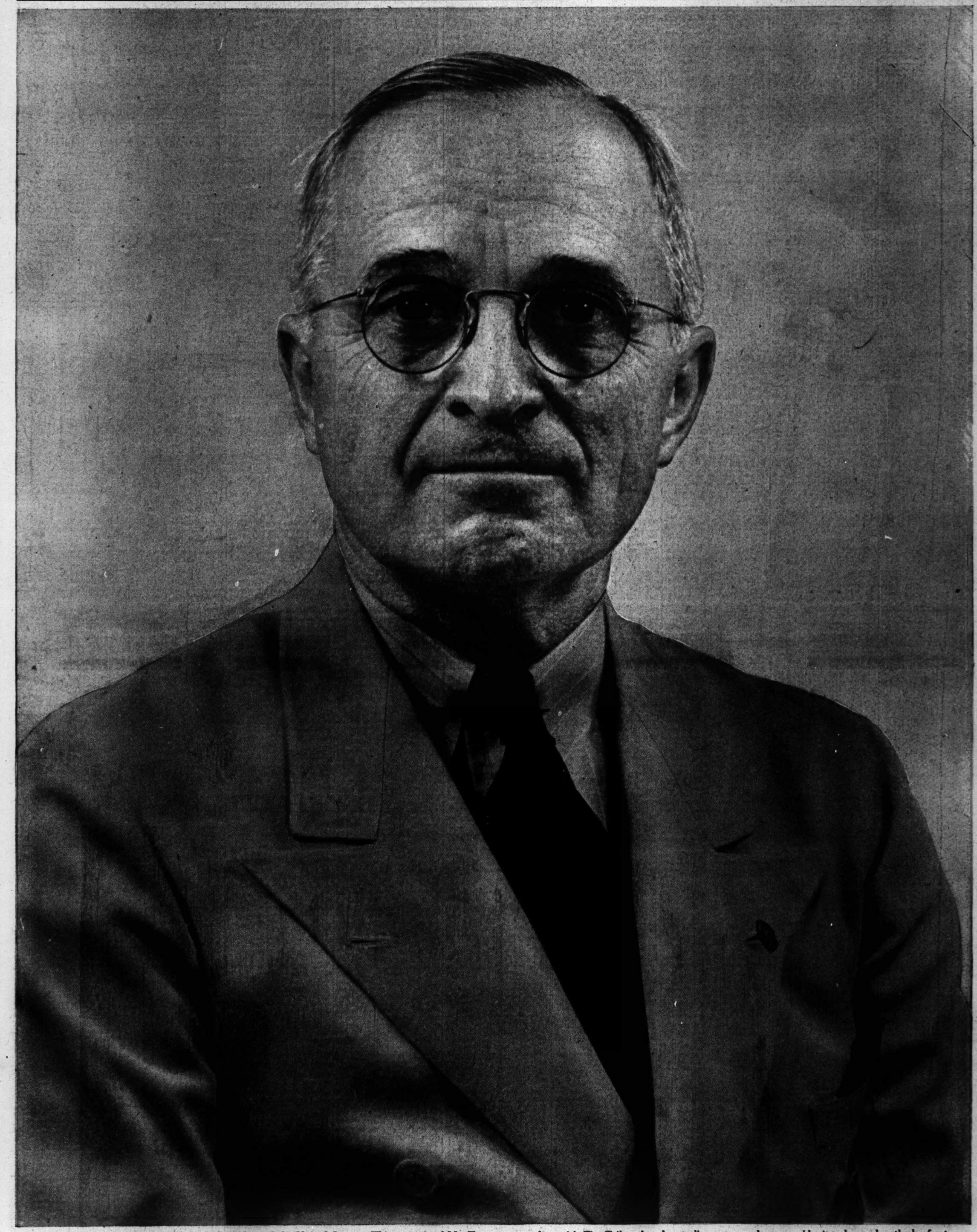

Harry S. Truman of Missouri, the new President of the United States. This portrait of Mr. Truman was taken with The Tribune's color studio camera and processed by its advanced methods of color photography. As presented to our readers, it is suitable for framing or other display.